2 CENTS PAY NO MORE!

Chicago Daily Tribune

THE WORLD'S GREATEST NEWSPAPER

FINAL

VOLUME XCV.—NO. 284 C | REG. U. S. PAT. OFFICE. COPYRIGHT 1936 BY THE CHICAGO TRIBUNE. | THURSDAY. NOVEMBER 26, 1936.—74 PAGES | THIS PAPER CONSISTS OF FIVE SECTIONS—SECTION ONE | PRICE TWO CENTS IN CHICAGO AND SUBURBS ELSEWHERE THREE CENTS

3 ROBBERS SLAIN IN GUN FIGHT

GERMANY, JAPAN UNITE IN FIGHT ON COMMUNISM

Accuse Moscow of Periling Peace.

Jap Army Pictures

A story of a picture scoop, telling how a photographer took the pictures of Japanese military operations in China, for which he lost his life as a spy, appears on page 19. On page 48 will be found the pictures which he took.

BY SIGRID SCHULTZ.
[Chicago Tribune Press Service.]
(Pictures on page 48.)

BERLIN, Nov. 25.—"Germany and Japan now do service for the protection of European culture and civilization," a German government spokesman announced today in revealing the new German-Japanese agreement "for defense against the Russian communist internationale [comintern]."

The anti-comintern pact was signed by Joachim von Ribbentrop, Reichsfuehrer Hitler's ambassador to London, and Kimitomo Mushakoji, Japanese ambassador to Berlin.

Secret Pact Reported.

A secret protocol was reported also signed under which Germany agreed to renounce claims to pre-war island possessions in the Pacific in return for being given a free hand by Japan in economic exploitation of Sumatra and Java in the Dutch East Indies for needed raw materials.

The documents of the pact were exchanged in a building near the castle in which, in pre-war days, the now exiled emperor of Germany, Wilhelm II., coined the world famous phrase in referring to Japan of "the yellow peril."

The treaty declared that Germany and Japan "are convinced that toleration of interference by the communist internationale in internal affairs of other nations not only threatens domestic peace and social welfare, but also endangers world peace."

Valid for 5 Years.

The pact, valid for five years, provides for an exchange of information on comintern activities, invitations to other powers to join the agreement, for "severe measures to punish the nationals of both countries who cooperate with communists in or outside the country," and for the creation of a permanent committee to supervise the joint fight against communism.

For weeks diplomatic circles have understood that Germany is perfecting a far reaching agreement along economic and military lines. Italy, Austria, and Hungary have already entered accords with Hitler. The pact as revealed today, however, failed to shake their conviction that German and Japanese coöperation is closer than admitted by either country.

Goebbels Explains Pact.

Paul Joseph Goebbels, propaganda minister, announced the pact by radio tonight, speaking in the name of Hitler. He assured his countrymen that "two truly cultured states will defend themselves against the devilish machinations of the comintern."

"They will show the world the way to meet danger with energy," he said. "The partners of the pact do not want to be the object of provocations, nor do they want to challenge others."

Goebbels blamed the comintern for an "infamous international campaign being waged against Nazi Germany."

"But the comintern's efforts to encircle Germany have failed," he added.

The German press was greatly pleased by the pact. The Deutsche Allgemeine Zeitung said:

"Heretofore we have had treaties between foreign states for a joint campaign against criminals. Through the new treaty comintern has been justly placed on the same level as criminals."

DENY PACT HITS RUSSIA

[Chicago Tribune Press Service.]

TOKIO, Nov. 26.—[Thursday.]—Japan's agreement with Germany to coöperate in opposing the communist internationale is not directed against the soviet union or any other specific country, the Japanese foreign office declared in a statement today. Neither does the accord cloak some other secret agreement, the communique said.

The foreign office cited the alleged

[Continued on page 18, column 2.]

NEWS SUMMARY

of The Tribune
[And Historical Scrap Book.]
Thursday, November 26, 1936.

LOCAL.

Police slay three ex-convicts in gun fight after holdup of Gary bookmaker. Page 1.

Death toll of elevated wreck is raised to ten; motorman of North Shore train is blamed for tragedy as inquiries open. Page 1.

Weather forecast is snow and cold for Chicago observance of Thanksgiving. Page 1.

Mary McCormic is wed to Chicago attorney in Kansas City. Page 3.

Inquest closed in Michael J. Galvin slaying; threats are revealed. Page 5.

Defense attorneys present Zintak in rôle of philanthropist. Page 6.

Japanese army photographs that cost life of camera man reach Chicago. Page 19.

New U. S. law, effective day Mrs. Ickes was killed, cuts into husband's share of estate. Page 26.

Two alternate proposals are chosen for superhighway to the northwest side. Page 36.

FOREIGN.

Germany and Japan sign alliance pact to fight communism. Page 1.

Dictator Stalin presents new constitution to soviet congress; announces socialism is achieved. Page 3.

Spanish rebel trawler in Strait of Gibraltar fires on soviet ship. Page 4.

Fascist planes make swift raid over Madrid and bomb reservoir. Page 4.

British court of claims baffled by question of who is entitled to carry golden spurs at coronation. Page 5.

President Roosevelt receives greetings of South America as his ship passes along coast of Brazil. Page 8.

Russia executes six plotters; changes death sentence of German and 2 others to 10 years' imprisonment. Page 18.

Chinese capture capital of rebel Mongol Prince Teh Wang after 24-hour battle. Page 19.

DOMESTIC.

Workers accept Bendix proposals; back on job tomorrow. Page 1.

Severed Siamese twin operated on second time; expected to live. Page 5.

American Federation of Labor votes against any action toward formation of political party. Page 10.

Longshoremen and striking ships crews at loggerheads. Page 10.

U. S. jury finds Arkansas marshal guilty of slavery. Page 11.

Texas rangers baffled by disappearance of two persons on world's largest ranch. Page 25.

Two brothers seized in clever safe robbery and forgery scheme. Page 25.

WASHINGTON.

Parliamentarians seek a way to undo tie for seat in house. Page 1.

James Roosevelt drawing marine officer's pay while on cruise with his father. Page 8.

SPORTS.

Bears defend league lead in game with Lions today. Page 33.

It takes more than victory to identify professionals. Page 33.

Blackhawks clash with Red Wings in Detroit tonight. Page 33.

Fenwick seeks to end Public High School league dominance in prep title battle Saturday. Page 33.

Announce final pairings for Wednesday's C. Y. O. ring battles. Page 33.

Wake of the News. Page 33.

Billiard stars start three cushion tourney tomorrow night. Page 35.

EDITORIALS.

In America; The Accident on the L; Bluffing for Peace; More Important than Seaways; Pig Hunt in Tennessee. Page 12.

FEATURES.

Crossword puzzle. Section 3, Page 8.

Death notices, obituaries. Page 36.

Radio programs. Page 26.

News of society. Page 29.

Motion picture review. Page 29.

Opera review. Page 29.

Experimental farm diary. Page 39.

FINANCIAL, COMMERCE.

Dividend flood rises toward billion dollar level; more firms act. Page 37.

Many companies announce increased wages or bonus payments. Page 37.

Electric power production for nation and Chicago at peak. Page 37.

New York Central orders 100 locomotives to cost $8,600,000. Page 37.

Stock market trading is cautious, due to war "scare." Page 37.

Steel output rises to 74½ per cent on price boost. Page 37.

Union Pacific operating net for October best since 1931. Page 38.

Pacific Telephone plans an issue of 25 millions. Page 39.

Industrial bond prices rise; other sections uneven. Page 39.

Employment and pay rolls show sharp gains in middle west. Page 39.

Chicago stocks irregularly lower; five issues set new peaks. Page 40.

Want Ad index. Page 41.

Average net paid circulation
OCTOBER, 1936
THE CHICAGO TRIBUNE
DAILY in excess of 800,000

STRIKERS VOTE FOR PEACE IN BENDIX TIEUP

Win Recognition, but Lose Closed Shop.

BY WILLIAM O'NEIL.
[Chicago Tribune Press Service.]

South Bend, Ind., Nov. 25.—[Special.]—Recognition of the Bendix local of the United Automobile Workers of America was won today by the strikers, who for eight days have tied up the local plant of the Bendix Products corporation. Their demands for a closed shop, at the same time, were lost.

This was the result of the agreement reached between the strikers and representatives of the employer late today. The pact was adopted unanimously by the workers' assembly tonight.

As a result the strikers are bound to return to work not later than Monday. They have agreed to resume operations in the plant Friday. The conflict now ended had added significance because it was supposed to be an opening gun in the effort to unionize all the automobile plants.

No Separate Agreements.

In the agreement the company agrees to recognize Union No. 9 of the U. A. W. A. as the bargaining agent for its membership. The company will negotiate with it on all rates of pay, hours of work, and conditions, and is bound to make no separate agreements with other groups or individuals without also having reached an agreement with local 9.

In addition the agreement sets up a board of review to which any member of the union or any employé who obtains the consent of its executive board may take his complaint if he is dissatisfied with the rulings of the personnel director. The board is to consist of three members of local 9, who are not concerned with the presenting of complaints, and three members of the executive staf of the company not concerned with shop management.

Other points in the protocol include no discrimination against strikers; the giving of one day's notice in advance of any layoff; two hours' employment for any worker notified to report when no work is available, and a guarantee of coöperation with the union in considering any proposals which may be submitted by it after resumption of work.

Bendix Tells Stand.

The company's stand against a closed shop was summed up by Vincent Bendix, who approved the proposals before they were submitted to the union membership for vote.

"We've always recognized the automobile workers' union and other organizations in the plant," he said, "as we have always recognized the bargaining rights of the individual who does not belong to any organization. That will be our course in the future as in the past."

There was no mention by either side of the Bendix Employés association, known as a company union. The auto workers had demanded that this organization be dissolved.

Martin Calls It Victory.

Homer Martin, international president of the U. A. W. A., who was the principal representative of the strikers in their conferences with the company, held that the amicable settlement of the tieup was "a major victory" for the workers, even though their closed shop demands were not met. The union has been more insistent on recognition than closed shop throughout the negotiations.

"The settlement clearly demonstrates the trend toward unionization among the workers," Martin said. "It also marks an intelligent and progressive attitude on the part of the employers."

The U. A. W. A. is one of the unions under the leadership of John L. Lewis' rebel Committee for Industrial Organization.

Heavy Blast Shakes Coast Line of Los Angeles

Los Angeles, Cal., Nov. 25.—(AP)—A heavy blast, believed by authorities to have been caused by a boat explosion offshore at a point about 100 miles south of Malibu beach, shook windows from Malibu beach to Santa Monica tonight. The blast was followed by a bright flash, then darkness. While Santa Monica and Los Angeles lifeguards were dispatched to the scene, two radio cars stood by on the coast line to pick up any distress calls.

THE SKELETON AT THE FEAST

Snow Forecast Here Today for Thanksgiving

At family dinner parties, in special church services, and in hotel dining rooms Chicagoans will celebrate Thanksgiving day today. Snow flurries and continued cold weather were forecast for the city and most of Chicagoland by J. R. Lloyd, federal meteorologist.

Many will mingle solemnity with their rejoicing and attend church services. More than 2,500 are expected at the fifth annual Thanksgiving massed service held by Chicago Methodists in the Chicago temple, 33 North Clark street, said Bishop Ernest Lynn Waldorf, who will preach.

Services in Episcopal Churches.

Episcopal churches throughout the city and suburbs are holding special services. Thanksgiving eve services were held last night at St. Paul's Episcopal church, 80th street and Dorchester avenue, conducted by the Rt. Rev. George Craig Stewart, bishop of the Chicago diocese. The veteran friend of the needy, the Rev. David E. Gibson, will feed more than 1,000 homeless men at the Cathedral shelter, Washington boulevard and Peoria street, today.

Travel in and out of Chicago by air, automobile and train began yesterday and will continue over the week-end. United Air Lines announced they had established a 10 year record for Thanksgiving travel, using 14 planes between Chicago, Cleveland and New York.

"Pilgrims" Appear in Loop.

Adding a colorful note to pre-Thanksgiving shopping in the loop yesterday was a costumed group of men and women who appeared at State street and Washington boulevard in the morning, representing Pilgrims and friendly Indians, who celebrated the first Thanksgiving day in 1621. Another group representing the year 2021 mingled with the Pilgrims and Indians.

For the ninth consecutive year Sergt. Edward De Vries of the detective bureau, the "preaching policeman," will be host to an estimated 1,500 for dinner in the Trinity Gospel mission, 203 South Halsted street.

Free Thanksgiving dinners will be served to 2,500 Chicagoans today by Harry Block, owner of Block's restaurant, 116 East Cermak road. This is the 11th annual free dinner held at the restaurant. Tickets have been distributed to families through St. James', St. John's, and St. Mary's churches, the Francis Willard Juvenile home, Children's Memorial hospital, and other institutions.

MISSING ALASKAN PLANE IS FOUND; 13 ABOARD SAFE

JUNEAU, Alaska, Nov. 25.—(AP)—The federal radio station at Juneau received a message tonight saying Pilot Chet Brown's trimotored transport airplane with 12 other persons was "safe and sound" at Gull cove and the ship would resume its flight "as soon as weather permitted."

The report of the plane's safety came while a severe storm, the worst in 12 years, howled across southern Alaska and forced a searching pilot to return here after an unsuccessful flight to hunt the air liner.

The plane, with a co-pilot and 11 passengers, left Cordova Monday for a 500 mile flight southeastward over the Gulf of Alaska to Juneau.

Somewhere in gale lashed waters the motorship Kasilof, carrying an undetermined number of passengers, remained unreported on a voyage to Seward from Seldovia, which she left Nov. 21.

Long Island Cattle Rustler Is Guilty; First in 35 Years

Mineola, N. Y., Nov. 25.—[Special.]—Peter Hellebrand, 55, cattle dealer of Warrenville, N. J., was found guilty today marking the first cattle rustling conviction in Nassau county in more than thirty-five years.

THE WEATHER

THURSDAY, NOVEMBER 26, 1936.

[Central Standard Time.]

Sunrise, 6:53; sunset, 4:22. Moon sets at 5:41 a. m. tomorrow. Venus and Jupiter are evening stars. Mars is a morning star. Saturn is a luminary of the night.

CHICAGO AND VICINITY: Snow flurries Thursday, followed by generally fair Friday; continued cold; moderate west to northwest winds Thursday.

ILLINOIS: Light snow Thursday; Friday fair; continued cold.

TRIBUNE BAROMETER.

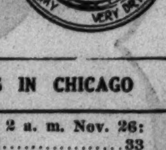

TEMPERATURES IN CHICAGO

For 24 hours ended 2 a. m. Nov. 26:
MAXIMUM, 3 A. M. 33
MINIMUM, 2 A. M. 20

3 a. m. 33	Noon 23	Unofficial—
4 a. m. 32	1 p. m. 24	8 p. m. 23
5 a. m. 31	2 p. m. 24	9 p. m. 23
6 a. m. 29	3 p. m. 23	10 p. m. 23
7 a. m. 29	4 p. m. 22	11 p. m. 22
8 a. m. 24	5 p. m. 22	Midnight 22
9 a. m. 24	6 p. m. 22	1 a. m. 21
10 a. m. 24	7 p. m. 22	2 a. m. 20
11 a. m. 23		

For 24 hours ended 7 p. m. Nov. 25:
Mean temperature, 31; normal, 36; deficiency for November, 29 degrees; deficiency since Jan. 1, 17 degrees.
Precipitation, trace; deficiency for November, 1.08 inches. Total since Jan. 1, 27.00 inches; deficiency since Jan. 1, 3.48 inches; highest wind velocity, 25 miles an hour from the northwest at 4:37 a. m.
Barometer, 7 a. m., 29.83; 7 p. m., 29.93.

November 26, 1935:
Maximum temperature, 43; minimum, 35; mean, 39; cloudy; precipitation, .10 of an inch.

[Official weather table on page 40.]

Way Sought to Undo Tie for Seat in House

Washington, D. C., Nov. 25.—(AP)—The only tied congressional election in 110 years was studied with keen interest today by house parliamentarians.

Facing a problem which has arisen only twice before in American history, they scanned reports that Arthur B. Jenks [R.] and Alphonse Roy [D] had run a dead heat in their race for representative from the First New Hampshire congressional district.

A recount showed each candidate had received 51,679 votes.

Although he had scant precedent to guide him, House Parliamentarian Louis Deschler suggested that a special election would be the only legal method of breaking the deadlock.

Last Tie in 1826.

His records showed that the last tie occurred in 1826, when John Sargeant and Hern Horn polled an equal number of votes in a Pennsylvania congressional contest.

On that occasion the governor ordered a new election, which Sargeant won by a safe majority.

A decision by lot was declared invalid in the only other tie on record, resulting from the 1822 election in Maryland.

A candidate named Causden was chosen by lot to fill the contested seat, but he was ousted immediately by the house, which held that congressmen could be selected only by a vote of the people.

Wins By One Vote.

The ballots then were reëxamined and Causden's opponent, a Mr. Reed, was awarded the election by a one vote majority.

Deschler noted that the house could take no official action in the New Hampshire case until the secretary of state issued a certificate of election to one of the candidates.

If his opponent still contested the decision, the house then would be called upon to make a final ruling. It has the sole right to pass upon the qualifications of its own members.

Burglar Gang Loots Shops of Boys' Reform School

Something of a new high in daring of burglars was established early today when a gang of seven young men raided the mechanical shops of the state reform school for boys at St. Charles and escaped in an automobile. After two watchmen had surprised the burglars, K. M. Morgan, night deputy in charge, asked Chicago police to watch for them. The youths took a quantity of watches, tools, clothing, and canned food. St. Charles police suggested the burglars may have been former inmates of the institution.

Ex-Convicts in Gary Raid Die in Police Trap

Three Chicago ex-convicts were shot to death last evening in a gun battle with police in the Gary business district. A fourth member of their gang, who was trapped during a holdup of a gambling house, was captured, and a fifth man escaped.

The slain robbers, identified early today when their fingerprints were taken to the Chicago detective bureau, were Horace [Hi Hi] Simmons, 47 years old, a well known west side hoodlum; Daniel Colucci, 31, and Paul [alias Philip] Hoffman, 39. The captured bandit is Gus Kokenes, 26 years old, 923 Aberdeen street.

Leaving one man at the wheel of their automobile, the four men invaded the gambling house on the second floor at 645 Washington street. Each was masked, and each carried two revolvers. They pushed past the doorman and shouted the command to "Stick up your hands!' at the sixty patrons of the place.

Force Patrons to Lie Down.

"We mean business," they told the crowd. "We'll go out of here shooting if anybody tries to stop us." The patrons were forced to lie on the floor while the robbers began raking money from the roulette table and the cashier's desk.

Meanwhile a passerby had seen the gunmen enter the gambling house and had notified the Gary police station, less than three blocks away. Twelve policemen, headed by Capt. Edward Madius, answered the alarm.

After distributing men about the building, Capt. Madius and four policemen rushed up the stairs. They found the door of the gambling house locked. It was stoutly built, and resisted efforts to smash it.

Start to Descend Pole.

The noise frightened the robbers, who dashed to the rear of the room. There was no rear door, but they found a window less than two feet from a small platform on a telephone pole. Three of the men started down the pole, after firing volleys of shots at the policemen below.

The police sought cover, and the three continued their descent, apparently believing the coast was clear. When the first of the three neared the bottom of the pole Detective Albert Lichtenfeld opened fire with a shotgun. All three dropped to the ground.

Two of the robbers were killed outright. The third died as he was being taken to the Mercy hospital. Kokenes surrendered to the janitor of the building. Police began a search for the driver of the gang car, who had fled during the shooting.

The automobile was found abandoned at 6th and Adams streets in Gary. In it was a new high powered rifle with ammunition.

$300 in Slain Men's Pockets.

In the pockets of the three slain men Dr. J. Robert Doty, coroner, recovered rolls of bills, about $300 in all. Police picked up a tin box containing other loot.

The police record of "Hi Hi" Simmons goes back to 1906, when he was sentenced to jail for burglary. In 1907 Simmons shot and killed a Chicago policeman. He was sentenced to be hanged, but former Gov. Richard Yates commuted his sentence to life imprisonment. He was out of prison in 1918. In that year Simmons went back to Joliet for robbery, escaping from the prison in 1923 by sawing his way out of the hospital building. He was returned later in the same year and was paroled in 1933.

Colucci served a term in Pontiac reformatory, starting in 1930, for larceny. He was paroled in 1933. Hoffman, whose first recorded arrest was in 1914, served several terms in the Bridewell, Pontiac reformatory, and Joliet penitentiary for burglary and larceny. He was last paroled from Joliet in April, 1933, and was discharged from parole last Sept. 28. Kokenes has been arrested several times on suspicion, but no convictions are recorded against him.

The gambling place robbed by the gang reputedly is owned by Phil Kirsch, his brother Dave, and W. C. [Cully] Flanagan. It has been operating for several years, according to those familiar with the place.

Right now stores and shops are prepared to offer you your choice of the latest merchandise.

But if unexpected demand for some items forces retailers to reorder, manufacturers may be unable to guarantee pre-Christmas delivery.

Do your Christmas shopping early and start planning your purchases with today's Chicago Tribune.

It is packed with advertising which pictures and describes the most attractive values available in Chicago stores and shops.

TENTH 'L' CRASH VICTIM DIES AS INQUIRIES BEGIN

N. Shore Motorman Is Blamed.

(Pictures on page 48.)

As investigations began yesterday into the disastrous wreck Tuesday evening when a North Shore line electric train crashed into the rear of a crowded Evanston express elevated train, a tenth victim died in the Ravenswood hospital. He was George Fulton, 60 years old, 7610 North Ashland avenue, an accountant, who succumbed to his injuries late in the afternoon.

Of the other nine who were fatally hurt, six died shortly after the crash and three during the early morning hours yesterday. Fifty-eight others were injured. Of these forty-eight were still in hospitals last night. Three of them were reported in critical condition.

North Shore Motorman Blamed.

The investigations into the accident, the worst in the history of the elevated lines in Chicago, tended to place the blame on the motorman of the North Shore train. The inquiries also resulted in recommendations by city officials that all wooden coaches on the elevated lines be replaced by coaches of steel construction as soon as their purchase can be financed.

The rear car of the express train, which was demolished by the first steel car of the North Shore train, was made of wood. It was noticeable yesterday that in many instances passengers on the elevated lines crowded into steel cars, almost deserting the wooden coaches.

Toll Heavy in Wooden Car.

The accident occurred at 6:20 Tuesday evening as the Evanston train was blocked at a switch just north of the Granville avenue station of the elevated line. The first steel car of the North Shore train plowed through the wooden rear coach of the Evanston train. All those killed and all except one of the injured—the motorman of the North Shore train—were in the wrecked wooden coach.

Bernard J. Fallon, executive officer of the elevated lines, declared that the crash was due to "man failure, or the human element," rather than to faulty equipment. The North Shore motorman, who is in technical custody at St. Francis hospital in Evanston, is Van R. Grooms, 36 years old, 221 Prairie avenue, Highwood. He is suffering from shock, cuts, and bruises.

Coroner's Inquest Opened.

The chief investigation of the tragedy was the coroner's inquest into the deaths. This inquiry was opened in room 905 of the county building and was conducted by Chief Deputy Coroner Victor Schlaeger.

The jurors, selected by Schlaeger, are H. C. Morgan, chief signal engineer for the Chicago terminal of the Illinois Central railroad; Abner Bernard, superintendent of the suburban electric service of the Illinois Central; Frank Harrison, director of the Chicago Safety council; L. C. Keter, real estate dealer; Milton Robinson, president of the Robinson Coal company, and C. L. U. Clemens, an attorney.

The jurors visited the scene of the crash and family histories of the victims were taken. George E. Correll, 36 years old, 6158 Newport avenue, motorman of the elevated train, was then called as a witness.

Tells Events Before Crash.

He described the events leading to the crash. Both trains were northbound on the east, or express, track. The Evanston train, which switches over west to the local track just north of Granville avenue in order to make a stop at Loyola avenue, was blocked at the switch because a northbound train was passing on the local track.

Behind the Evanston train of eight cars came the three car North Shore line train bound for Mundelein, which was scheduled to continue north on the express track and to pass the Evanston train after the latter switched to the local track.

"The North Shore train gets clearance at Lawrence avenue," Correll said, "and has a clear stretch to Granville avenue. At the Granville switch is a semaphore signal about ten or twelve feet above the tracks, and a signal tower

"When my train was between Bryn Mawr and Thorndale, I could

see the red danger lights on the semaphore. I slowed down, as I knew I had to switch and the switch was blocked by a local train on the track to the west.

"When I approached, the front of this local train was about 300 feet north of the signal, but the last car was still on the switch block, so I had to come to a complete stop."

It was at this moment that the North Shore train plowed into the rear of the elevated train.

"Did you send a man out on the track behind you after you stopped?" Deputy Coroner Schlaeger asked Correll.

"It's not necessary to send out a rear man at this point, since the track is clear," Correll answered. "However, I was about to send out one when we were hit. I didn't even have time to reach for the whistle."

Q.—What is your maximum speed between stations? A.—Thirty-five miles an hour. I can stop within 400 feet at that speed. The North Shore trains go faster.

Q.—Do you ever follow other trains? A.—Yes, almost continually in rush hours.

Q.—Do you ever have smoke or steam which would cut off the vision of your rear lights to another train? A.—No.

Story of the Towerman.

Ernest W. Gaedke, 5359 Wilson avenue, the man on duty in the Granville switch tower when the crash occurred, testified that he had been a tower man for fifteen years and had been stationed at Granville avenue since last July 6.

"During the rush hours we can not keep exactly to schedule," Gaedke said, "and sometimes we have minor jams.

"Sometimes it is necessary for trains to make brief stops until the tracks are clear.

"I can see no reason for the accident, however. There are two red lights and a white light on the rear of all elevated trains, which are supposed to be visible for more than a mile. The visibility was good Tuesday night and the motorman of the North Shore train should have seen those lights."

Other testimony at the inquest was that there is no signal of any kind between Lawrence and Granville avenues which would indicate to the North Shore motorman that any other train had stopped ahead of him. These witnesses insisted, however, that the rear lights on the elevated train were warning enough.

The inquest was continued to Dec. 15 to give some of the injured victims a chance to recover and testify.

Mayor Would Ban Wood Cars.

Mayor Kelly said last night that wooden coaches should be barred from the elevated lines by any new charter that may be voted in a traction settlement by the city council.

"Provision for adequate capital for the purchase of new equipment should be included in the franchise," he said. "That would eliminate the wooden cars. And that is the only solution of the problem. That is why I have urged that the drafting of a traction settlement ordinance be brought to a speedy conclusion."

Railroad attorneys said that there is no law—city, state or federal—governing the use of wooden and steel cars in the same train. The car ahead of the crushed wooden car on the elevated train was of steel. New York City, however, has a regulation which was responsible for bringing the steel car into vogue in 1910. When the Pennsylvania terminal was completed in Manhattan, the city decreed that no wooden cars might pass through the tubes leading to the station.

"L" Receives Complaints.

Many complaints poured into the elevated lines offices over the use of wooden cars. Fallon declared that of the 1,534 coaches in use on the elevated lines, 500 are of all-steel construction, another 500 are of steel and wood, and the remaining 534 are all wood. He said that financial difficulties have prevented the elevated lines from having the wooden coaches replaced by all-steel cars.

Fallon also asserted that the accident might have been just as frightful if the last car of the elevated train had been a steel coach instead of a wooden one. He said that the force of the impact of the North Shore train on another steel coach could have caused the latter to buckle and might have hurled it to the street.

Other Inquiries Launched.

Coöperating in collateral inquiries with the coroner's office and the elevated and North Shore line officials are the police department, the state's attorney's office, the office of United States District Attorney Michael L. Igoe, the Illinois commerce commission, the interstate commerce commission, and the local transportation committee of the city council.

Ald. James R. Quinn [50th], head of the council committee, said that Barnet Hodes, city corporation counsel, will be asked to appear before the Illinois commerce commission and demand better equipment for the elevated lines and the installation of more safety devices and block signals as a precaution against future accidents on the line.

Paying Claims a Problem.

One of the major problems resulting from the wreck will be that of settling claims of injured passengers. H. M. Lytle, publicity director for the elevated lines and the North Shore railroad, said that the North Shore line is insured and the survivors of the dead will be taken care of financially.

"But the injured persons present a different problem," he said. "The companies wish to compensate those who were hurt, but we do not wish to be bled. Within an hour after the crash ambulance chasing lawyers or their agents were on the scene, hundreds of them, trying to get the injured to file damage suits.

"We will take care of all legitimate damages, but because there are so many crooks we must investigate each case."

The three persons who were still in critical condition from their injuries in the crash are Mrs. Margaret E. Golde, 30 years old, 1703 Albion avenue; James Heckman, 73, of 7633 Greenview avenue, and Frank Hefferman, 29, of 1371 Estes avenue. All are at the Edgewater hospital.

LOSE LIVES IN 'L' WRECK

MISS NELL WILSON. GEORGE FULTON. J. J. BORCHARDT. RAYMOND WINBERG.

FUNERAL PLANS MADE FOR 'L' WRECK VICTIMS

Both Death and Injury Invade Two Homes.

In the midst of their grief the families of most of the 10 victims of the disastrous elevated wreck of Tuesday night made plans yesterday for their funerals.

Double tragedy was heaped on the family of Miss Mary Mullen, 27 years old, 6917 Lakewood avenue, one of the dead victims. Her sister, Dorothy, 22 years old, was injured in the wreck and was taken to the Edgewater hospital, where Mary died. Their brother, Dr. Timothy Francis Mullen of Marseilles, La Salle county, allowed Dorothy to be taken home late yesterday.

Services for Mary Mullen will be held at 8:30 a. m. tomorrow from the home to St. Jerome church, Lunt avenue and Paulina street. Burial will be in St. Boniface cemetery.

Miss Mullen was a secretary to Attorney Thomas B. Lantry, 209 South La Salle street. Besides her sister Dorothy and brother Timothy she is survived by her mother, Mrs. Caroline Mullen, a brother, John, and three other sisters, Barbara, Margaret, and Caroline.

Another Family Stricken.

Another family which lost one member while a second was injured is that of Miss Nell B. Wilson, 35 years old, of 1223 Jarvis avenue, who died in Edgewater hospital following amputation of her left leg. Injured was her sister-in-law, Mrs. Adele Wilson, with whom she lived. Mrs. Wilson is the widow of Miss Wilson's brother, Herbert, an artist. Mrs. Wilson is in Edgewater hospital. The two women ran to catch the elevated train in the loop and slipped in as the doors were closing.

Arrangements for the funeral of Miss Wilson, who owned a children's apparel shot at 7231 Sheridan road, awaited arrival of her sisters, Mrs. Sterling Mahaney of Memphis and Mrs. Eva Mahaney of Kirkwood, Mo., wives of brothers. Surviving also are the parents, Mr. and Mrs. Herbert Sterling Wilson, 1445 Greenleaf avenue.

Priests at Father's Bedside.

Both the Rev. Paul Borchardt of St. Sebastian church and the Rev. Kenneth Borchardt of St. Bernadine church, Forest Park, reached the bedside of their father, Jacob J. Borchardt, 55 years old, before he died in Edgewater hospital.

Services for Mr. Borchardt, who lived at 7014 Sheridan road and was a commercial photographer, will be at 10:30 a. m. tomorrow from the chapel at 7066 North Clark street to St. Jerome church. Burial will be in All Saints' cemetery. Others surviving him are his widow, Mary; a son, Harold, and a daughter, Dorothy.

The funeral of Joseph C. Diffendal, 64 years old, 1309 Albion avenue, representative of a New York textile concern, will be held at 8:45 a. m. tomorrow from the home to St. Ignatius church. Burial will be in All Saints' cemetery. Surviving are his widow, Margaret, and six children: Margaret, Joseph, John, Betty, Tom, and Theresa.

Rites for Samuel Schwartz, 5 years old, 7606 Bosworth avenue, a silk salesman, will be at 11 a. m. tomorrow from the chapel at 5206 Broadway. Burial will be in Rosehill cemetery. He is survived by his widow, Anna; a sister, Mrs. Anna Schwartz of Los Angeles, and a brother, Morris of Detroit.

Morrison Funeral Tonight.

The services for Quinn L. Morrison, 35 years old, 1719 Juneway terrace, manager of the credit advisory service of Dun & Bradstreet here, will be at 8 o'clock tonight in the chapel at 6222 Broadway. Burial will be in Peoria, where he formerly resided. He is survived by his widow, Vernita, and two sons, Alan, and Stanley.

Whether the body of Roy F. Larson, 36 years old, manager of the insurance department of the United States Gypsum company, will be taken to Peoria for burial was not decided last night, but funeral services will be at 2 p. m. Saturday in the chapel at 5149 North Ashland avenue.

Mr. Larson was a graduate of Senn High school and the University of Illinois. Surviving are his widow, Pauline, who formerly resided in Peoria; a young son and daughter, his father, Eskel, and a sister, Ethel. The family home is at 6333 North Talman avenue.

Winberg Services Saturday.

Services for Raymond L. Winberg, 46 years old, 7717 North Marshfield avenue, a hotel and restaurant equipment dealer, will be at 2 p. m. Saturday from the chapel at 3301 Fullerton avenue. Burial will be in Mount Olive cemetery. He is survived by his widow, May Karpen Winberg; a son, Bill K.; a daughter, Ethel May; his parents, Mr. and Mrs. L. N. Winberg; two brothers, Charles and Walter, and a sister, Mrs. Martha Urich.

Glen Jones of Cedar Rapids, Ia., arrived yesterday to claim the body of his sister, Mrs. Vera Le Febure, 35 years old, 6912 North Ashland avenue, a stenographer in a real estate office here. She died in Edgewater hospital. A service was held in the chapel at 5708 Madison street and the body was then taken to Cedar Rapids for burial.

The body of George Fulton, 59 years old, 7610 North Ashland avenue, an accountant who died yesterday in Ravenswood hospital, was taken to the undertaking establishment at 7066 North Clark street, and will be sent to Menasha, Wis., this morning for burial. He is survived by his widow, Minna, and a daughter, Gene.

COLLAPSES IN STORE; DIES.

Mrs. Carrie Gray, 70 years old, 2117 Madison street, collapsed from a heart attack last night in a store at 1950 Washington boulevard and died while being taken to the Blaine Ramsey hospital.

Cash for OLD GOLD and DIAMONDS

JEWELRY—WATCHES
GOLD TEETH—SILVER
PAWN TICKETS

THIS INSTITUTION IS OPERATED BY PUBLIC-SPIRITED CITIZENS TO HELP YOU OBTAIN CASH.
We Always Pay the Best Prices
Member Chicago Assn. of Commerce

LOANS on Diamonds, Jewelry, Bonds, Oriental Rugs, etc.

CHICAGO GOLD SMELTING CO.
37 South Wabash Ave.
Corner Monroe St., 3rd Floor
ESTABLISHED 1900

Advertise in the Tribune

FRIDAY AND SATURDAY

Every Woman loves a Bargain!

We have gone through our stocks and further reduced hundreds of highly desirable fashions regardless of cost. Space must be cleared at once for new southern modes. Come early.

Dresses
DAYTIME AND EVENING STYLES
$11 originally to 29.75
$17 originally to 59.50

Coats
LUXURIOUSLY FUR TRIMMED
$49 originally to 98.50
$74 originally to 149.50

Furs
QUALITY FURS CLEVERLY STYLED
$138 originally to 189.00
$188 originally to 250.00

Suits
EXCLUSIVE FURRED MODELS
½ price

Hats
originally to 16.50 2.00

Betty Wales Shop
172 NORTH MICHIGAN AVE.

SIZES 14 TO 46 and LARGER

FRIDAY on the SECOND FLOOR

DRAMATIC OFFERING
GROUP OF ONLY 100
SPECIALLY PRICED—

Exquisitely Fur Trimmed
WINTER COATS
$49.75 to $75 Values!

With these fine furs—Natural Squirrel, Hudson Seal (dyed muskrat), Silvered Fox, Kolinsky, Skunk, Red Fox, Grey Wolf, Kit Fox, Persian Lamb, and others, on fine tailored coats of quality woolens at $36.

$36

SIZES 38 to 44 • 46 to 56 • 14 to 20 • 16½ to 30½
But Not in All Styles

42 INDIVIDUAL 2 AND 3 PC. SUITS
Originally $29.75 to $169.50
Deduct ½ At Time of Purchase. ½ OFF

Lane Bryant
101 N. WABASH AVE.

SIZES 14 to 46 and LARGER
AFTER
THANKSGIVING
CLEARANCE SALE!

205 Beautiful
DRESSES
Friday! at 9 a. m.
SECOND FLOOR

8 Formerly $29.75
29 Formerly $25.00
23 Formerly $22.50
63 Formerly $19.75
52 Formerly $16.95
30 Formerly $14.95

For Immediate and Later Wear

Broken Sizes 38 to 44
46 to 56 • 16½ to 30½
14 to 20

$9

All Sales Final!

Lane Bryant
101 N. WABASH AVE.

To Shayne's for the Season's Outstanding Savings

After-Thanksgiving
CLEARANCE
in Our Women's Departments

Shayne reduced clearance prices represent actual values. In our sincere opinion, careful comparison will, in most cases, lead to the purchase of Shayne merchandise.

Fur Trimmed
SPORTS COATS
$55
Formerly priced to $85
Luxurious furs and fabrics, values far beyond the price.

Persian Trimmed
DRESS COATS
$88 $118
Formerly priced to $165
Higher style, finer fabrics and furs.

Silver Fox Trimmed
CLOTH COATS
$168
Formerly selling to $195
Styles of the utmost elegance, with a wealth of gorgeous Silver Fox.

DRESSES
For Street, Afternoon and Dinner
$14 Values to $29.75
$24 Values to $49.75
$34 Values to $75

SUITS and COSTUMES
$45 Values to $75
$55 Values to $95

JOHN T. SHAYNE
MICHIGAN AT RANDOLPH

A great Thanksgiving sale of junior miss
TRI-PHI COATS
the same kind and quality that we sold for $39.75 & $45
$29.75
for junior misses
sizes 11, 13, 15, 17

It's an exciting lot—scintillating black, gray, green, brown dress coats—sport coats in gay spirited colors—huge billowy furs, sleek gleaming flat furs. Yes—coats of the same identical quality, style and furs that we sold for $39.75 and $45—at $29.75. 3rd floor

Maurice L Rothschild
State at Jackson

DRASTIC
CLEARANCE SALES
FOR GIRLS

$17.50 $19.50 $22.50
raccoon collared
OAKBURY COATS
with quilted Earl-glo yokes and warm Kasha wool linings
$10.95
only sizes 7 and 8

83 untrimmed coats that were $12.95, $15, $17.50. Sizes 7 & 8 $7.95
70 snow suits that were $7.95 & $10. Sizes 7-16 yrs. $3.95
126 snow suits that were $8.95, $10.95, $12.95, $15. 7-14 yrs. $5.95
127 ski pants that were $1.95 & $2.95. 8 to 14 yrs. 99c
55 ski pants that were $2.95 & $3.95. 8 to 16 yrs. $1.95

GIRLS' DEPARTMENT—3RD FLOOR

Maurice L Rothschild
State at Jackson

SOCIALISM HERE, CLASS WAR OVER, STALIN BOASTS

Gives New Constitution to Soviet Congress.

[Copyright: 1936: By the New York Times.]

MOSCOW, Nov. 25.—Dictator Josef Stalin presented the new constitution for the Union of Socialist Soviet Republics at the soviet congress tonight in a two hour speech which, at the same time, was an essay in political economy, a proud declaration of soviet accomplishments, an indictment of Fascism and a challenge to democracies.

High points of the speech probably were these:

Socialism now has been completely achieved in the soviet union and the foundation for ultimate communism at last has been built.

Claims Proletariat Gone.

The proletariat, in the sense of an exploited class of workers who do not possess means of production, no longer exists in soviet Russia and in its place is a new type of working class and peasantry, including in its own ranks their own new type of intelligentsia.

There are no longer antagonistic classes in Russia and "class war" here therefore is over.

The new constitution is not only the most democratic in the world—it is the only truly democratic one in the world.

The constitution will give moral support to all people everywhere who are struggling against the encroachments of Fascism and will serve as a model to capitalist countries.

Admits Dictatorship Remains.

Stalin took up frankly the criticism that even under the new constitution, a dictatorship will still exist. He said:

"Yes, dictatorship of the working class will remain and the communist party will retain its leading position. If critics see these as defects from the standpoint of the constitution, that is just too bad, because we Bolsheviks see advantages in it.

"As regards political parties, several parties can exist when there are antagonistic classes. In the U. S. S. R. we have had no antagonistic classes for a long time. In the U. S. S. R. there is no soil for several parties. There is soil only for one party, the communist party."

Assails Fascism.

Stalin lauded the value of the new constitution as a check to fascism.

"The international meaning of this constitution cannot be exaggerated," he declared. "When the foul flood of fascism is overwhelming struggling working classes, when it is destroying the democratic hopes of the best peoples in the world, the new constitution serves as an indictment of fascism, proclaiming socialism and democracy invincible."

Stalin contrasted the soviet situation now, in which capitalism has been liquidated, industry completely socialized, and agriculture almost entirely collectivized, with the situation in 1924, when industry was sick, speculators were rampant, and agriculture was medieval.

"Today there is no more exploitation of man by man," said Stalin. "Socialism has conclusively conquered. There is no more unemployment."

Developing his thesis that this is the only democratic constitution, he said that there are two types of constitutions in capitalist states.

"One," he asserted, "openly or indirectly denies democratic liberties and rights. The other professes to allow them, but under limitations that destroy them. Here, on the contrary, our constitution not only says men are equal, but gives guarantees of their equality. It not only grants the rights to work and rest, but it guarantees those rights."

Reviews Suggestions.

Stalin briefly reviewed the numerous amendments proposed for the new constitution. The only important one he approved was a suggestion to create a new commissariat of munitions industries, splitting off the plants so engaged from the commissariat of heavy industry in which they are now included.

The constitution as drafted, promises many new liberties and privileges to Russian citizens. It is written so that additional states may join the U. S. S. R. when they choose, and so that these or other states may secede from the union.

The highest post under the new document is that of chairman of the presidium of the supreme council. The group is composed of 37 members and is planned to enjoy great power as a governing body when the supreme council—or parliament—is not in session.

Basic Rights Promised.

Basic rights promised the proletariat under the new constitution include these:

The right to work, leisure, material security in old age, education, equal rights for women, universal equality of citizenry, freedom of conscience and the right to worship, freedom of speech, press, assembly and meetings, the right to organize into any group except political bodies, freedom from arrest except for law violations, inviolability of homes, and the right of asylum to foreign citizens "persecuted for defending the interests of the toilers or for their scientific activity or for their struggle for national liberation."

Mary McCormic Weds Chicagoan

Mary McCormic, opera singer, and her new husband, Homer V. Johannsen, Chicago attorney, as they appeared yesterday in Excelsior Springs, Mo., after marriage in Kansas City.

[Associated Press Wirephoto.]

CHICAGOAN WEDS MARY M'CORMIC IN KANSAS CITY

Wedding Is Surprise to Attorney's Family.

Mary McCormic, opera singer, who made her debut in Chicago in 1921 after studying here, was married yesterday in Kansas City to Homer V. Johannsen, a Chicago attorney.

The ceremony was performed by a justice of the peace. Informed of the bride's identity, James A. Kilmer, who was called in as a witness, exclaimed, "You don't say!" Shortly thereafter the couple registered at a hotel in Excelsior Springs, near Kansas City.

Miss McCormic and Mr. Johannsen met here two years ago through mutual friends in radio work, according to his brother, Alfred, who with Mr. Johannsen resides with their parents at 72 East Elm street.

Wedding Is a Surprise.

The father is Anton Johannsen, state industrial commissioner. Mr. Johannsen's mother, Margaret Johannsen, a portrait painter, has done a life sized portrait of Miss McCormic, the brother said.

"During the greater part of a year that Miss McCormic lived here at the Auditorium hotel my brother saw her a great deal," Alfred Johannsen said. "The marriage, however, was a surprise to us. We knew nothing of it."

Mr. Johannsen is 35 years old. Miss McCormic gave her age as 37. Mr. Johannsen was attorney for the First National bank for ten years, and later was associated in law practice with Oscar F. Nelson, former alderman and now a judge of the Superior court. He has had an office of his own at 33 North La Salle street for a year, being associated with Attorney Harold R. Schradzki. The bridegroom is a graduate of Leland Stanford university.

Star Born in Southwest.

Miss McCormic was born in Belleville, Ark., the daughter of a storekeeper. Later her family moved to Texas. She was educated at Ouachita college, Arkadelphia, Ark., came to Chicago and studied music at Northwestern university.

Miss McCormic was married to Prince Serge Mdivani in 1931 and divorced from him in 1933. Mdivani was killed in March of this year on a Florida polo field.

Shivering Dog Is Found on Guard by Master's Body

Shelbyville, Ill., Nov. 25.—[Special.]—With his faithful dog shivering in the cold and on guard by his body, Samuel Smith, 67, was found dead in an alley last midnight by Police Officer Clete Hinton. The coroner's verdict was death from heart stroke.

15 INJURED IN 'L' CRASH INSURED BY TRIBUNE POLICIES

Fifteen casualties of Tuesday's elevated train crash, including four of the dead, were insured under THE TRIBUNE'S travel accident policies issued by the Federal Life Insurance company.

Death benefit claims will total $40,500. The amount of the claims for injuries will take time to determine. The policies, issued exclusively to readers of THE TRIBUNE, provide benefits for temporary incapacity and for the loss of either eyes, legs, or arms.

After death claims are established the estates or beneficiaries of two of the dead will receive $11,250. One policy calls for a payment of $10,500 and the fourth for $7,500. The $7,500 policy was issued last August and $1.25 was paid in premiums. Total premiums paid on all four policies were $31.

Of the eleven injured who hold this Tribune-Federal policy, one was reported in a critical condition.

The names of the policy holders are withheld from publication to protect the beneficiaries. This is a rule of the insurance company.

LUDWIG PREDICTS A U. S. OF EUROPE AFTER NEXT WAR

Emil Ludwig, German biographer, predicted yesterday that the "coming war" will end in great social conflicts and the establishment of a United States of Europe. He said that the war may start as an aggression of Germany and Japan against Russia.

The author of "Napoleon," "Bismarck," "Goethe," and other biographies spoke at a luncheon meeting of the Chicago Council of Foreign Relations in the Palmer house. His address was largely an inventory of the psychological differences between European nations and leaders.

"Most able of all dictators is Mussolini," Ludwig said. "He is a cynic and realist. In contrast Hitler believes all the nonsense he says. Germany is much more dangerous, because the nation is stronger and the leader is weaker."

Last evening Dr. Ludwig spoke on "The Living Makers of History" in Thorne hall on McKinlock campus of Northwestern university.

BROKER SETTLES ESTATE CASE FOR HALF; QUITS JAIL

Roy A. Wathier, 38 years old, a former broker who was jailed last June 17 for failure to turn over $12,425 to the estate of Mrs. Elizabeth Palmer Smith, was freed by Probate Judge John F. O'Connell yesterday upon his promise to pay $6,712 in settlement. Wathier was once manager of the financial affairs of Mrs. Smith, the 82 year old niece of Potter Palmer. She was adjudged incompetent a year ago.

Chicago Daily Tribune.
THE WORLD'S GREATEST NEWSPAPER

Vol. XCV. Thursday, Nov. 26. No. 284.

Published daily except Sunday. Tribune Tower, 435 North Michigan-avenue, Chicago, Ill.

The Tribune company, publishers.

MAIL SUBSCRIPTION PRICES.

Mail subscription prices in Ill. [outside of Chicago], Ind., Iowa, Mich., and Wis.—Daily with Sunday, one year $12.50.

Zones 3 and 4 in states other than Ill., Ind., Iowa, Mich., and Wis.—Daily, $7.50 per year.

Zones 5 and 6, inclusive, Canada, Mexico, and foreign—Daily, $12.00 per year.

Entered as second class matter May 14, 1903, at the postoffice at Chicago under act of March 3, 1879.

LLOYD GEORGE CLOSES MEMOIRS; BERATES ACTS OF EARL HAIG

LONDON, Nov. 25.—(AP)—David Lloyd George, Britain's wartime prime minister, in the sixth and last volume of his memoirs published today assailed Field Marshal Earl Haig for "ordering many bloody battles while only taking part in two."

"Field Marshal Sir William Robertson, Haig's chief adviser," Lloyd George wrote, "never even saw a battle.

"The solicitude with which generals in high places avoid personal jeopardy is one of the debatable novelties of modern warfare. It has gone too far.

"It is a new thing for generals who have never set eyes on a position to command their soldiers to attack it without the slightest intention of placing themselves in any peril."

COMEDIAN LOSES HIS $100,000 SUIT AGAINST WIDOW

Springfield, Mass., Nov. 25.—[Special.]—A jury deliberated only twenty-three minutes today before returning a verdict refusing damages to Morris Humphrey of New York, former night club entertainer, who had sought $100,000 from Mrs. Gertrude Whiting, 57 year old wealthy Holyoke widow.

Humphrey said he would ask his attorneys to seek a new trial of his charges that Mrs. Whiting, sister-in-law of the late William F. Whiting, secretary of commerce under President Coolidge, had broken a contract to pay him $100 a week for life if he would give up his job to study music under her guidance.

In the meantime the debonair entertainer, who left his wife and job in Atlantic City to go to Europe with Mrs. Whiting, said he would attempt to find work in Springfield night clubs.

IMPORTANT!— Be sure to read pages 21, 22, 23, 24, for big news at **Mandel's Christmas City**

Dearest...

Please don't look so worried and troubled! Giving me the perfect Christmas gift isn't half the problem you think it is. What I want, dear, more than anything else in the world, is a splendid photograph of YOU. And the rest of the family would love one, too.

Have your gift photographs taken our MIRROR-CAMERA Way

You choose the pose you want, select the expression you like best . . . see exactly what your picture will look like before it's taken!

ONE OF OUR CHRISTMAS SPECIALS

6 *fine PhotoReflex MIRROR-CAMERA pictures of you . . . 5x7 Gift Size. Beautifully finished and mounted.* $7.45

Proofs Submitted *No Appointment Required*

Second Floor—Wabash.

MANDEL'S Christmas City "SANTA'S HOME TOWN"

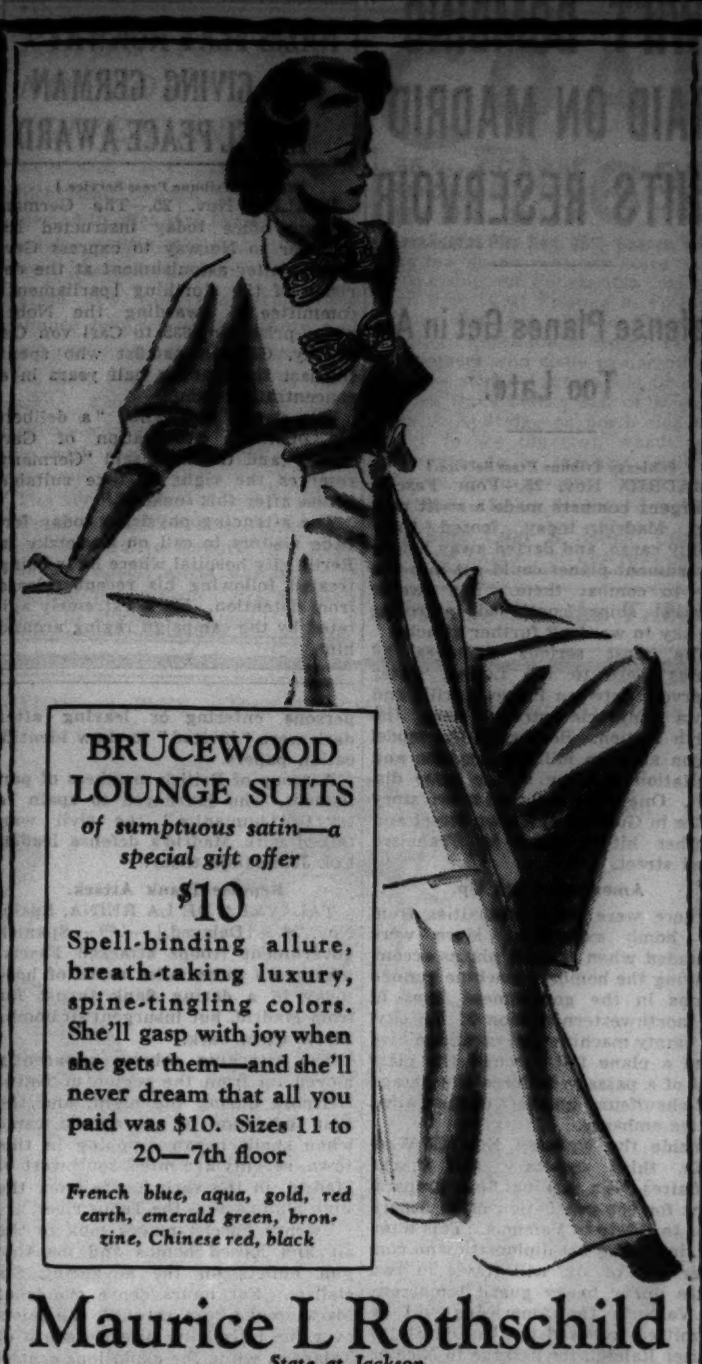

Raccoon or wolf trimmed

BRUCEWOOD LOUNGE SUITS

of sumptuous satin—a special gift offer

$10

Spell-binding allure, breath-taking luxury, spine-tingling colors. She'll gasp with joy when she gets them—and she'll never dream that all you paid was $10. Sizes 11 to 20—7th floor

French blue, aqua, gold, red earth, emerald green, bronzine, Chinese red, black

Maurice L Rothschild
State at Jackson

Brucewood Hat $5

Raccoon or wolf trimmed

BRUCEWOOD 3-PIECE SUITS

$39.75

You'd expect them to be $50 or $55

Wherever you go, whatever you do you'll find countless uses for these three very versatile garments—and all three pieces cost just what you'd expect to pay for the gorgeously furred, warmly interlined coat alone. Sizes 12 to 40—7th floor

Other suits $17.50 to $195

Maurice L Rothschild
State at Jackson

$75 $85 $95

ROTHMOOR COATS

and Brucewoods in our great annual Thanksgiving

SALE AT

$58

Brucewood coats that were made to sell for $55, $60, $65

$39.75

of Strook's famous Chaswick cloth

Rothmoor and Brucewood coats that were $135 & $145

$97.50

with silver fox and other precious furs

Every coat is from our own fine stocks—sizes 10 to 20, 38 to 46, half sizes 33 to 47—fifth floor

MAURICE L ROTHSCHILD
State at Jackson

Carson's Old Gold and Silver Exchange

The Old Gold and Silver Exchange pays cash immediately for old, unused pieces of gold and silver. Look around the house for old jewelry, dental gold, broken silverware, watch cases, and bring them to Carson's. Expert appraisals.

Gold Department operated by Leo M. Alexander, licensed on Treasury Form T. G. L. 12, Pursuant to the Gold Reserve Act of 1934, No. 4638

Second Floor, Near Cashiers

CARSON PIRIE SCOTT & CO

I. MILLER

SATURDAY ... LAST DAY!

Mid-Season Clearance

of Street, Dress and Evening Shoes

6.90 — "Ingenue" models

8.90 — "I. Miller Beautiful" models formerly 11.75 and 12.75

9.90 — "I. Miller Beautiful" and "DeLuxe" models formerly 12.75 to 14.75

There's still time for you to select several pairs of shoes at these prices. A good size range, but not in every style.

COLORS: Black • Brown • Vintage • Green • Blue • Gray

MATERIALS: Suede • Cloth • Calfskin • Kidskin • Bucks • Evening Fabrics

137 South State Street

I. MILLER Beautiful Shoes

APPLICATION FOR TRIBUNE **ACCIDENT** INSURANCE POLICY

AND SUBSCRIPTION TO THE DAILY TRIBUNE

NOTE: For the sum of 25c (preliminary term fee) plus 10c a month in advance thereafter, the Chicago Tribune makes available to its Home Delivery Subscribers and members of their families who reside in the same household, a $7,500 Travel Accident Insurance Policy. Insurance coverage eventually increases to $11,250 on continuous renewal. Issued by Federal Life Insurance Co., Chicago. NO MEDICAL EXAMINATION. One policy to a person. Issued only to applicants over 10 and under 70 years of age.

Mail this Coupon to the Chicago Tribune. SEND NO MONEY. Accredited representative will call and collect 25c. Official Carrier will collect monthly thereafter for Insurance and Subscription. Insurance will lapse if subscription is stopped!

☐ *I hereby order the Daily Tribune delivered to my home by Carrier, six days a week starting immediately, for which I agree to pay the regular rate.*

☐ *I am a Home Delivery subscriber and agree to continue.*

Do you apply for this $7,500 Travel Accident Policy? ....
(PLEASE PRINT)

Your Name? .... First Name .... Middle Name .... Last Name

Address? .... Number .... Street .... Apt.? ....

.... City .... State .... Phone? ....

Your Age? .... Date of Birth? .... Month .... Day .... Year

Are You Blind or Deaf? .... Are You Crippled? ....

Name of Person to Whom Insurance Is to Be Paid in Case of Your Death? (Beneficiary)

.... Relationship ....
First Name .... Middle Name .... Last Name

Applicant's Signature? ....
Sign in Own Handwriting

NOTICE: Orders for Home Delivery of the Tribune are acceptable only from persons residing where such service is maintained and are subject to rejection by the Tribune. All applications for insurance are subject to rejection by the Federal Life Insurance Co. Insurance does not become effective until noon the date policy is issued.

Form A2733-11-36

SWIFT BOMBING RAID ON MADRID HITS RESERVOIR

Defense Planes Get in Air Too Late.

[Chicago Tribune Press Service.]

MADRID, Nov. 25.—Four Fascist insurgent bombers made a swift raid over Madrid today, loosed their deadly cargo, and darted away before government planes could get into the sky to combat them. The twelve Loyalist ships continued patroling the sky to ward off further attacks.

The most serious damages by bombs were to the Lozoya water reservoir, between Bravo Murillo and Santa Engracia streets near the North station. Bombs hit the model prison and the military hygiene and sanitation building in the same district. One bomb wrecked a two story house in Gusman el Bueno street and another hit a house in Francisco Ricci street.

Americans Pack Up.

There were many casualties from the bomb explosions. More were wounded when pursuit planes accompanying the bombers machine gunned troops in the government lines in the northwestern section of the city. An empty machine gun cartridge case from a plane fell through the glass roof of a passage between the garage and chauffeurs' quarters of the United States embassy.

Inside the embassy Eric C. Wendelin, third secretary and chargé d'affaires, was making final preparations for the evacuation of 55 Americans to safety in Valencia. This number, including the diplomatic and consular staf of six, will travel in two buses under heavy guard tomorrow. At Valencia the Americans will be permitted to board the United States cruiser Raleigh for passage to Nice or Marseilles, France. The embassy and consulate here will be closed and left in charge of a caretaker, and Secretary Wendelin will conduct diplomatic business from the consulate at Valencia. One of the American refugees leaving Madrid is Margaret Palmer, Union City, Mich.

Call Nazi Embassy "Arsenal."

Following the Madrid defense junta's seizure and sealing of the Italian and German embassies here yesterday, it was revealed today that forty-five refugees in the German building were taken prisoners. Most of them were branded Fascist rebels.

Defense junta officials declared a veritable arsenal was found in the German embassy. They said the militia seized twenty-one revolvers, 12 shotguns, one anti-aircraft piece, seven rifles, one bomb thrower, three cases of hand grenades, a case of shell fuses and four cutlasses. It was believed the Fascist refugees were using the place as a base for "fantom night attacks."

Militia officials said seven cars and trucks have been identified as "ghost cars" operating the streets after dark and firing on Loyalists.

As a result the defense junta has become suspicious that other legations and embassies now harboring refugees are abusing the "right of asylum." A watch was set on these places and at the British embassy, persons entering or leaving after dark were "invited" to show identification papers.

A group of British members of parliament, who journeyed to spain to try to "humanize" the civil war, talked with Madrid's defense leader, Col. Jose Miaja today.

Repulse Flank Attack.

TALAVERA DE LA REINA, Spain, Nov. 24.—[Delayed.]—(AP)—Spanish government troops attacked Fascist insurgents three miles south of here today in a daring flank thrust far from Madrid, but insurgent air bombs threw them back.

The attacking column apparently moved up from the region of Naval Hermosa during the night, and the first indication of the assault came when shells began dropping in this town, seventy-five miles southwest of Madrid, in the early hours from the high bluffs across the Tagus river.

Twenty Fascist planes took to the air and loosed bombs and machine gun bullets on the advancing Socialists. For hours dense clouds of black smoke rose through the mists over the hills lying directly south of Talavera, while the explosions echoed through the streets of the town. One body of government militiamen, trapped in a gully, suffered heavy losses.

LOYALISTS OPEN DRIVE

BY EDMOND TAYLOR.

[Chicago Tribune Press Service.]

PARIS, Nov. 25.—With the bulk of the army of Gen. Francisco Franco, Spanish rebel leader, engaged around Madrid, the loyalists yesterday launched a general offensive on all other fronts, according to reports received here today in French official circles.

Whether the loyalists aim merely to harass the rebels, and prevent reinforcements being sent to Gen. José Varela, rebel commander before Madrid, by a series of local actions, or whether this is the beginning of a great concerted push which has been frequently rumored in the last two weeks, cannot be determined.

In any case it is significant that the loyalist militia on the same day staged at least one attack in every sector of the war zone—concerted action which the loyalist command hitherto has been incapable of obtaining. Rebel communiques insist that all the attacks were repulsed, but carefully omitted describing the several engagements as a concerted offensive.

NAZIS FLAY NORWAY FOR GIVING GERMAN NOBEL PEACE AWARD

[Chicago Tribune Press Service.]

BERLIN, Nov. 25.—The German foreign office today instructed its minister to Norway to express Germany's utter astonishment at the decision of the storthing [parliament] committee in awarding the Nobel peace prize for 1935 to Carl von Ossietzky, German pacifist who spent the last three and a half years in a concentration camp.

The award was called "a deliberate offensive provocation of Germany," and the note said "Germany reserves the right to take suitable action after this incident."

The attending physician today forbade visitors to call on Ossietzky in Berlin city hospital where he is being treated following his recent release from detention. He is extremely agitated by the campaign raging around him.

SPANISH REBEL SHIP FIRES ON SOVIET VESSEL

Steamer Is Attacked in Strait of Gibraltar.

BULLETIN.

GIBRALTAR, Nov. 25.—(AP)—A Spanish insurgent trawler fired on a Russian steamer crossing the Gibraltar straits westward, it was reported here today. The Russian ship was not hit. The trawler was believed one of several patroling the straits for insurgents.

BY DAVID DARRAH.

[Chicago Tribune Press Service.]

LONDON, Nov. 25.—Anglo-Italian negotiations for some sort of a "gentleman's agreement" in the Mediterranean probably will be carried to a successful conclusion, it was indicated tonight.

This, it was indicated, will be accomplished despite the increasing European tension over the Spanish war, with Italy supporting Gen. Francisco Franco, Spanish rebel leader, and the possibility that complications will develop from the new German-Japanese agreement against the communist internationale—an agreement which meets the strongest disapproval from the British.

Dino Grandi, Italian ambassador to London, who has just returned from Rome where he saw Premier Mussolini, called at the foreign office tonight to resume the talks on the Mediterranean situation.

Italo-Jap Pact Seen.

The negotiations with Britain, however, do not exclude the possibility of an Italo-Japanese pact separate from the agreement between Tokio and Berlin. It was reported here that Japan will recognize formally Italy's sovereignty over Ethiopia, in return for recognition of Japanese sovereignty in Manchukuo.

As an added inducement Japan will be given favored commercial treatment in Italy and the Italian empire. Recognition of the Italian position in Ethiopia is of prime importance to the Italians, and this factor will have a definite bearing on any new Anglo-Italian accord.

A diplomatic break between Russia and Germany appears to be staved off by Moscow's reprieve of Emil Ivan Stickling, German engineer who was sentenced to death in Novosibirsk for espionage, sabotage and terrorism.

Fear Coup in Czechslovakia.

But the German-Japanese alliance and an intensification of Nazi propaganda depicting Czechoslovakia as a military and political outpost of bolshevism open two more dangerous sources of hostility.

Nazi extremists are understood to be urging Reichsfuehrer Adolf Hitler to stage a coup in Czechoslovakia.

Meanwhile, it is understood that German experts in London refuse to agree in the plan put forth by the subcommittee of the international committee on nonintervention in Spain which is designed to prevent the dispatch of aircraft to Spain.

British cabinet ministers today reviewed the steps taken by the admiralty to meet the Spanish rebel Gen. Franco's blockade and threatened bombardment of Barcelona, and also discussed the draft of a new bill to prevent the carrying of arms to Spain in British ships.

The bill, which will levy heavy money penalties on shipowners for gun running, but not to extend to seizure, was approved by the cabinet and will go to parliament tomorrow. It is likely to be passed early next week. Foodstuffs and coal will not be included under the ban.

Capt. Anthony Eden, foreign secretary, told parliament that the Spanish rebel junta at Burgos still had not replied to the British request that it specify a safe anchorage for neutral shipping in Barcelona harbor. He was optimistic, however, saying he hoped eventually to receive one.

Want to See Franco's Fleet.

Meanwhile it was suggested here that should Gen. Franco really get enough of a fleet together to menace British shipping that belligerent rights would be immediately given.

Sir Samuel Hoare, first lord of the admiralty, admitted that further information about the explosion on the Spanish cruiser Miguel de Cervantes at Cartagena, Spain, Sunday, showed that it was caused by a torpedo attack. Previously Britons had said the blast was internal.

The Spanish ambassador protested to the British foreign office today activities of German and Italian warships in Spanish waters. The protest included reference to the torpedoing of a Spanish warship off Cartagena harbor. Today's protest was expected to be referred to the European nonintervention committee, whose subcommittee meets Friday to continue drafting a plan to supervise imports to both the Madrid and Burgos governments.

REAL MEAL FOR 24, INCLUDING THE SPAGHETTI

Clarksburg, W. Va., Nov. 25.—(AP)—Mr. and Mrs. Battista Colombo will serve their twenty-four guests almost a pound of turkey apiece at tomorrow's traditional meal.

The guests are seventeen children, six grandchildren, and one daughter-in-law. Mrs. Colombo's menu resembles an order for a small restaurant, and she said more may be added at that.

A twenty-two pound turkey will occupy the center of the table. The trimmings will be five pounds of dressing, three pounds of sweet potatoes, three large heads of lettuce, six pounds of fried potatoes and six pounds of baked potatoes, celery, four boxes of gelatin, a five pound fruit cake, and a five pound loaf of home made bread. To top it off will be four pounds of meat balls and three pounds of spaghetti.

City's $26,500 Suit Against Dairy Concern Dismissed

Municipal Judge Frank M. Padden yesterday dismissed the garnishment suit of the city against the Bowman Dairy company to collect $25,600 in fines levied two years ago for violation of the fire ordinance. Judge Eugene J. Holland imposed the fines at the rate of $200 for each day that the company kept empty wooden cases piled against its plant at 6636 Wentworth avenue. The company paid only $200 and Judge Padden ruled yesterday that the court records were faulty with respect to the unpaid balance.

NEW TERRACED RING

30 DIAMONDS
20 SAPPHIRES

Superbly brilliant gems, combined with matchless Kirchberg craftsmanship into a uniquely beautiful and smart ring. Setting of 10% Iridium Platinum. The Perfect Gift. $300

KIRCHBERG DIAMONDS

OUR 69TH CHRISTMAS

106 N. STATE ST., OPP. FIELD'S

We Welcome Charge Accounts

Midseason Clearance...

Winter clothes for women and misses. Garments distinguished for style and quality have been substantially reduced for this Midseason Clearance event.

COATS
$46 $56 $76 $86

You may choose from among the season's fashion successes, the newest, the smartest coats, fashioned in America's costliest woolens with selected quality furs, beautifully tailored and warmly interlined.

DRESSES
12.95 16.95 19.95 26.95

In this clearance event original prices in many instances are forgotten. Reductions are substantial in every instance. You will be delighted with the smart fashions featured in crepes, velvets, lames, as well as woolens.

SUITS 1/3 off

Suits for sports and dress wear with or without fur in 2 and 3 piece models are reduced 1/3 for immediate selling.

Excellent Buys in Sportswear

Our sports section offers skirts, wool and suede jackets, sweaters, and high grade knitted dresses at impressive reductions.

Johnson & Harwood Inc.

Pittsfield Bldg. 1st & 3d Floors

37 NORTH WABASH AVENUE at WASHINGTON

Saks Fifth Avenue
CHICAGO

TWO TONE DRESSES

Add excitement to your winter wardrobe. Choose a color that is "yours", to do dazzling things to your skin and eyes.

Left
ELECTRIC BLUE AND BLACK, a crepe sheath of blue under a black crepe apron that buckles in front. Also in black with ruby; grey with gunmetal. 89.50

Right
RUST, GREEN AND BLACK, glowing rust top like a peasant blouse, flared black apron skirt. Rust, green and black girdle. In silk jersey. 110.00

Third Floor
669 Michigan Avenue North

Starting Tomorrow—Absolute Close-Out

ONE AND FEW-OF-A-KIND

EVANS FUR COATS

AT SAVINGS of 25% 35% 40% and 50%

17 MINK COATS
Many Below Today's Wholesale Cost
3 MINK COATS Originally $895— NOW $595
4 MINK COATS Originally $1095— NOW $745
3 MINK COATS Originally $1195— NOW $895
4 MINK COATS Originally $1495— NOW $1195
2 MINK COATS Originally $2000— NOW $1395
1 MINK COAT Originally $2495— NOW $1795

A Deposit Holds Your Selection

21 FUR COATS $45
Black Caracul—Brown American Broadtail—Grey American Broadtail—Crown Seal (dyed Coney)—Black Kidskin.

46 FUR COATS $75
Scotch Moleskin—Brown Kidskin—Russian Fitch—Raccoon—Baronduki—Grey Kidskin—Mendoza Beaver (dyed Coney)—Assembled Grey Krimmer—Civet Cat.

64 FUR COATS $97
Cocoa Squirrel—Russian Pony—Silver Muskrat—Fine Dark Raccoon—Natural Grey Kidskin—Black Persian Lamb—Jap Weasel—Black Caracul with Silver Fox.

53 FUR COATS $139
Leopard with Beaver Collar—Siberian Squirrel—Hudson Seal (dyed Muskrat)—Ripple Grey Caracul with Grey Persian Lamb Trim—Grey and Brown Moire Caracul.

48 FUR COATS $195
Fine Black and Grey Persian Lamb—No tongue Hudson Seal (dyed Muskrat)—Ombre Grey Caracul with Grey Persian Lamb Border—Black Moire Caracul, Mink Trim—Somali Baby Leopard—Cocoa Ermine—Natural Ermine.

39 FUR COATS $249
Safari Brown or Black Alaska Seal, U. S. Govt. Pelts—Jap Mink—Kolinsky—Fine Black Persian Lamb—Black Moire Russian Caracul, Sable Collar—Hudson Seal (dyed Muskrat), Imperial Silver Fox Collar.

22 FUR COATS $365
Finest Black or Grey Persian Lamb—White Ermine—Cocoa Ermine—Black Moire Caracul, Persian Lamb Trim—Finest Alaska Seal—Black Russian Moire Caracul Militaire Cape, stunning creation after Lelong.

Custom Made to Order
Fine, Lustrous, Tight Curl
BLACK PERSIAN LAMB $165
Enough skins for just 23 coats

Evans FUR COMPANY

162 N. State Street, 3rd, 4th and 5th Floors, Butler Bldg.

MALING BROS.

ARE YOU BUYING A DRESS, SUIT OR COAT?
HERE ARE THE SHOES TO COMPLETE YOUR ENSEMBLE

AMERICA'S GREATEST VALUES

Sensationally underpriced!

GROUP 1. $2.75

No matter what you are wearing or what you are buying to wear, it will look twice as smart if you add the newness and chic of a pair of last-minute shoes from Maling's. YES, EVENING SLIPPERS, TOO!

GROUP 2. $2.09

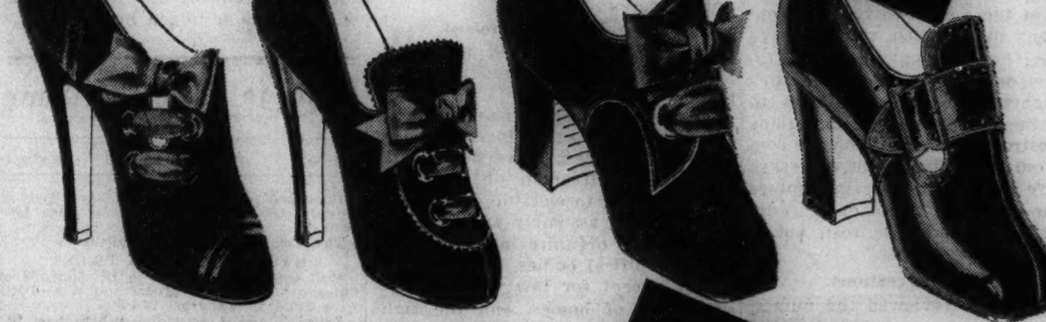

Important! $2.09 High Heel Shoes on sale at our two State Street stores only!

GROUP 3. $1.99

Here is a sensational after-Thanksgiving offer by Maling's, Chicago's style leader... truly, the most important purchase you can make to help "carry off" your wardrobe for the balance of the season... and at Maling's sensationally low prices you can afford two or even three pairs. Shop at Maling's tomorrow!

Every color, shade, fabric, style and material—for every purpose—street, dress, afternoon, evening, formal. No restriction or limit. Buy as many pairs as you like.

MALING BROS.

34 South State Street 231 South State Street
6320 S. Halsted Street 2764 Milwaukee Avenue 3218 Lincoln Avenue
3249 Lawrence Avenue 4039 W. Madison Street 1335 Milwaukee Avenue
4720 Sheridan Road 843 E. 63rd Street 3249 Roosevelt Road

GALVIN SLAYING INQUEST CLOSED; STILL A MYSTERY

Reveal Threats Received by Labor Leader.

An inquest into the slaying of Michael J. Galvin, 54 years old, for the last 30 years head of a group of teamsters' unions, was brought to a close yesterday less than 48 hours after the labor leader was killed by shotgun charges in front of 552 Madison street. Galvin was shot by two men riding with two companions in an automobile as he was walking from his office at 809 Madison street to the Northwestern depot Monday night.

Investigators admitted they had practically reached the end of their inquiry and that the slaying in all probability will be listed as another unsolved mystery. Several associates of Galvin were being sought for a perfunctory questioning, but the authorities admitted they had little hope of obtaining any tangible clews from them.

Threats Are Revealed.

From close friends it was learned yesterday that the slain labor leader had received threats from his enemies a week before his assassination. It was reported that he sent word back that if he were killed one or more of them could expect the same fate.

Galvin, according to his associates, did not engage in any gambling activities. They said all his attention was absorbed in the labor movement. He counted numerous friends among the city's business leaders, and a year ago when his unions were embroiled in a controversy with affiliate unions of the American Federation of Labor a meeting was held in the Union League club to aid him.

The teamster head, however, was not successful in his fight with the A. F. of L. group, and he had lost all except three of his twenty-four unions. Edward Fenner, 7530 Barton avenue, his secretary, said at the inquest that Galvin just before his death controled only 3,600 union members, but that the union finances were in good condition.

Unable to Furnish Motive.

More than a dozen witnesses appeared at the hearing in the county morgue yesterday, but none were able to give a motive for the shooting. The jurors in closing the inquest requested the police to continue their search for the slayers. Among the witnesses was John W. Loftus, former police officer and bodyguard for Galvin.

The hearing was interrupted for fifteen minutes when Miss Genevieve Draper, 22 years old, 3247 Warren avenue, who admitted being alone with Galvin in his office from 8 p. m. until 10:30 p. m. on the night of the murder, fainted while testifying.

Mrs. Elizabeth E. Galvin, 24 years old, 1222 Sherwin avenue, mother of a 9 month old child, who was married to Galvin Sept. 1, 1933, testified as the widow of the victim. She was permitted to testify although a similar request was made by Mrs. Margaret Galvin, 4021 Clarendon avenue, who married the labor leader in 1921 and asserted that she was still his wife at the time of his death.

First Wife Not Present.

Galvin's first wife, Mrs. Helen Galvin, 12039 Princeton avenue, did not appear at the hearing. Her attorney, Seymour Frank, announced afterward that he has been unable to find any records of a divorce granted Galvin or his first wife. He has obtained the appointment of her daughter, Mrs. Helen Regan, as administratrix of the estate.

Attorneys for the other two women asserted they would fight the appointment.

Relatives were unable to estimate the size of Galvin's estate. It is known he had two safety deposit boxes, one in the First National bank and the other in the Mid-City National bank. These will be opened tomorrow. Capt. Daniel Gilbert of the state's attorney's office was requested to be present to learn whether any clews to Galvin's murder may be found in them. The only real estate Galvin is said to have owned consists of several lots near Antioch.

IN 'TARZAN' CASE

Mrs. Natalie Hess Winslow.
[TRIBUNE Photo.]

New York, Nov. 25.—[Special.]—Johnny [Tarzan] Weissmuller was yanked back to Hollywood by his movie employers today, but before departing he issued a plea to the kids of the nation not to think that their hero is a coward.

For all he knows his employers may be going to fire him because of publicity about the socking of Lieut. Cameron McRae Winslow Jr. in the Stork club Tuesday night.

As he packed his bags Tarzan again denied he had socked Lieut. Winslow and identified the man who blacked the naval officer's eye as James McKinley Bryant.

Further than that, Tarzan wants it known that Lieut. Winslow "couldn't lick my little finger." He isn't, however, going to challenge the lieutenant to try. His lawyers, he said, are under instruction to draw up papers in a suit against Mrs. Natalie Hess Winslow, wife of the lieutenant, because of the stinging things she said about him yesterday.

Later tonight Lieut. Winslow issued a formal statement declaring that McKinley Bryant, the horse fancier, and not Weissmuller gave him the dim eye.

REPORTS OTTERS ARE THRIVING ON ALASKAN ISLAND

Washington, D. C., Nov. 25.—Discovery that an almost unknown Alaskan island is alive with sea otters—said to be the only animals literally worth their weight in gold—was reported today by Senator Elmer Thomas [Dem., Okla.].

Long believed to be virtually extinct, sea otters produce the most valuable of all furs. Single pelts have sold for as much as $2,500.

Returning from a four week tour of Alaska, Thomas said the otter refuge had been discovered by Commander L. V. Kielhorn of the coast guard cutter Chelan.

Three thousand of the little streamlined animals were counted along the island's rock shore, Kielhorn said in a report to the senate.

Thomas asked that the island's name be kept secret until he could introduce legislation making it a permanent game preserve.

He suggested an invaluable source of furs might be developed by protecting the island as a breeding ground under coast guard control.

OPERATE SECOND TIME ON LIVING SIAMESE TWIN

Expect Severed Brother to Survive Now.

New York, Nov. 25.—[Special.]—A second operation was performed today to save the life of Simplicio Godino after surgeons had severed him from the body of his dead Siamese twin, Lucio.

Lucio, who was joined to his brother by a thick cord of muscular tissue at the base of the spine, died at 11 o'clock last night of lobar pneumonia.

Forty-five minutes later the live twin was cut away. Several hours later a second operation was found necessary and Simplicio was placed on the operating table again. Surgeons cut an opening at the base of the spine.

Condition Called "Good."

After this second operation doctors said Simplicio's condition was "good." Usually when one Siamese twin dies the other dies. Physicians said Simplicio probably would live. They based their expectations on the fact that the brothers had separate circulatory systems.

The severing operation was described at the hospital as a "routine amputation." It took forty-five minutes to perform it. The surgeon was assisted by four doctors. The names of all were withheld, but it was said that Dr. Benjamin Fabricant, who treated Lucio, was not present.

Doctors said it might be necessary later to give Simplicio a blood transfusion, but his condition today did not require it.

Married to Sisters.

In 1929 the twins married sisters—Lucio, Victorina Motos; Simplicio, Nativigad Motos. The wives were in the hospital when Lucio died and when Simplicio was taken to the operating room. Simplicio was said to have taken his brother's death bravely.

Some years ago physicians examined the twins and told them they might be separated with little danger. They refused because they made their living in vaudeville.

It is rare for Siamese twins to survive birth. Most of those that have survived have been joined at the hip. There are several survivors of severing operations, however, in which the twins, one dead and one living, were joined abdominally.

Bauer, State PWA Head, to Take a Month's Rest

Carl H. Bauer, who as state director of the Public Works administration has handled 518 projects costing $210,000,000 in the last three years, announced yesterday that he will comply with physicians' orders by taking a month's rest. Acting as state director in his absence will be David R. Kennicott, manager of the Julia C. Lathrop housing project.

PURSE SNATCHERS TAKE $200.

Miss Lucy De Frank, 26 years old, 4122 Sheridan road, was robbed of $200 early yesterday by two young men who ran from a passageway near 4102 Sheridan road and snatched her purse.

PEASANTS FIGHT GIFT OF FRENCH CHAPEL TO ROCKEFELLER JR.

VESOUL, France, Nov. 25.—(AP)—An aged peasant stood guard tonight at weatherbeaten St. Hubert's chapel ready to carry an alarm to the countryside if demolition of the chapel is attempted to permit its removal to America as a gift to John D. Rockefeller Jr.

Several protest meetings were held in this region today against the government's plan to present the edifice to Rockefeller in gratitude for his donations toward restoration of French monuments.

The first step—removing the chapel from the list of historic monuments which the law stipulates cannot be demolished or altered—was effected recently. Speakers at meetings today asserted their approval of recognition of Rockefeller's generosity to France, but demanded the chapel be spared.

Lawyer Cited for Contempt Over Missing Court Papers

Chief Justice Joseph B. David of the Superior court yesterday cited Attorney H. T. Adams, 2054 Pierce street, to show why he should not be held in contempt of court for failing to return original papers in a suit which he took from the county building files on Nov. 10. The citation was asked by Edward H. White, acting clerk of the Superior court.

'WHO MAY CARRY KING'S SPURS?' IS ISSUE IN BRITAIN

Coronation Court Puts 3 Claims Up to Edward.

BY DAVID DARRAH.
[Chicago Tribune Press Service.]

LONDON, Nov. 25.—In five hours of earnest deliberation today the court appointed by King Edward VIII. of England settled a score of claims for hereditary privileges at the coronation of the king next May 12. But the question of who is going to carry the golden spurs baffled the learned group headed by Baron Hewart, lord chief justice, and the duke of Norfolk. It was referred to the king himself.

Three claims are considered valid and it is therefore impossible to do as was done at the coronation of King George V., let each carry one spur. Lord Hastings, who was disqualified at that time, produced new evidence today and, after more than two hours of poring over huge genealogical tables, the judges gave up and left it to the king. Other claimants are Lord Loudoun and Lord Grey de Ruthyn.

The claims allowed included that of the duke of Newcastle. He will provide the glove for the king's right hand and support that hand while it is holding the heavy mace.

Sir George Thomas Broadbridge, lord mayor of London, also proved his claim to be present in attendance on the king and carry a crystal mace.

The earl of Shrewsbury will be allowed to carry the white wand, symbolic of his office as lord high steward of Ireland, provided he is invited to attend the coronation in that capacity.

Scores of claims have to be settled, but in most cases it is a simple matter, as the court allows those recognized at the previous coronation unless strong evidence is put forward by some one else.

The members, besides Lord Chief Justice Hewart and the duke of Norfolk, were: Lords Cromer, Thankerton, Wright, Onslow, and Normand. Ramsay MacDonald, former prime minister, lord president of the council, and Viscount Hailsham, the lord chancellor, were unable to attend.

"KING'S HOUSE" NOT FOR WALLY; GIVEN ANOTHER

LONDON, Nov. 25.—The home which King Edward VIII. had been expected to offer Mrs. Wallis Simpson has been presented to another person.

This unexpected development today started new rumors regarding the romance between King Edward and the American beauty. One report was that Mrs. Simpson was to be made queen. Another, favored by those seeking to break up Edward's friendship with Wally, was that a break was near.

The home at Burhill, known as the "king's house," was presented by King Edward to Admiral Sir Reginald P. Tupper, world war hero. It long had been expected Mrs. Simpson would be offered the home.

COAL

55% COARSE POCAHONTAS MINE RUN 6.95 TON

Pocahontas Pile Run, 25% Coarse, 6.50

TEN-TON LOADS PLUS 3% SALES TAX

We ship our Pocahontas coal by rail from West Virginia to Toledo, Ohio, then by boat to Chicago, saving 75c per ton in freight rates. Customers who come to our office will be sent by automobile to our docks, three blocks east of Michigan Ave. Bridge on north side of river to see the coal, which we guarantee to be the best quality. We will return money if dissatisfied.

So. Illinois Stoker Screenings.... 4.75

Hoskins Coal & Dock Corp.
10 S. LA SALLE ST. CENTRAL 4200

Subscribe for the Tribune

Triangle's Thanksgiving DINNER

10:30 A. M. to Midnight

• • • $1.25 • • •

A truly great Thanksgiving Dinner greets Triangle's patrons. Here are tenderest, most flavory Tom Turkeys and accompaniments, associated in glorious memory with old-time Thanksgiving Dinners. Portions are so generously bountiful that you will hardly succeed in disposing of all the good things in the marvelous menu . . . 10:30 A. M. to midnight—every item as freshly prepared at one time as at another. Also wide selection a la carte at the regular, moderate prices—turkey sandwiches, day and night.

Triangle Restaurants

The following 4, of the 6 Triangles, are open today:

225 S. Wabash Ave. Bet. Adams & Jackson
6 S. Clark St. South of Madison
57 W. Randolph St. West of Dearborn
171 W. Madison St. West of La Salle

57 W. Randolph and 6 S. Clark will be open and busy all night

C. D. PEACOCK

Gift Specials for Men

100th Christmas

A Dress Set for Full Dress or Dinner Jacket. Featuring Crystal Weave Midnight Blue—illustrated

$10

Other styles $3 up

C. D. PEACOCK

Jewelers in Chicago Since 1837

State and Monroe + + Palmer House Corner

Jerrems' offer to men who usually pay $50 to $60 for a Suit of Clothes

96 bolts of fine custom tailoring woolens which we have converted into

840 Ready-to-Wear

SUITS

and present at the amazingly low price of

$37

Hand-tailored to the last detail—many with hand-stitched edges. And regardless of sharp advances in woolens, the price—for choice is but—$37. All sizes and proportions in the entire assortment—but restricted as to patterns for a high degree of exclusiveness.

Jerrems

324 So. Michigan Avenue
Between Jackson and Van Buren

and 7 So. La Salle Street
at Madison Street

QUALITY, VALUE, SATISFACTION — PLUS LIBERAL CHARGE ACCOMMODATIONS

Junior Stetson hats for students $3.50

VARSITY STYLED PREP SUITS & OVERCOATS

suits with 2 trousers

$25

These fine 2-trouser worsted suits and rich fleece overcoats are the same styles that have made such a big hit on the bigger campuses. You won't wonder why when you see them—and when you wear them you'll experience a new sense of being well dressed and right in the swing of things

ANCUNA OVERCOATS

From Peru the Guanaco, from the Andes the Alpaca, from Turkestan the Angora, from the Texas Panhandle the American sheep — and the result is the silkiest, richest, warmest, yet lightest weight fleece you've ever seen. And they're styled with a swanky ruggedness that seems to say "I'm college bound"

Student sizes, 33 to 38, $35
Cadet sizes 11 to 16, $25
Juveniles, 3 to 10, $17.95

YOUNG BOYS' OVERCOATS $16.50

You won't mind snow and cold weather in one of these coats—for they're all fully wool lined, sturdily built and very warm. Tweeds and fleeces — other coats $12 to $20—sizes 4 to 10

BOYS' 3-PIECE OVERCOAT SETS $18.50

Wool lined overcoats, breech leggings with zippers, and a snug little helmet—why it's not even giving Jack Frost a chance. Tweeds and fleeces. Others $14.75 to $22.50—sizes 3 to 8

LASKIN LAMB JACKETS $12.50

Sleeves, front and waistband are of front quarter horsehide — wool linings, raglan shoulders and extension cuffs —They're great for school and sports wear. Sizes 8 to 20 years

All wool sweaters full zipper style, new pleated back —great buys at $3.95

FLEXOPATHIC HIGH BOOTS $6.50

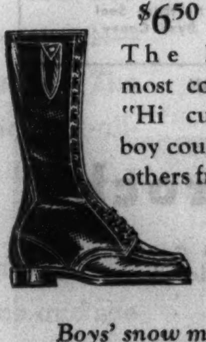

The healthiest, most comfortable "Hi cuts" any boy could want—others from $4.50

Boys' snow mittens —lambskin back and horseside palm —special 85c

PLAID CAMPUS COATS $8.75

In blue, green, brown and maroon plaids—they're colorful, smart looking and exceptionally warm. They're coats you'd expect to pay more for — great values at $8.75. Sizes 8 to 20 years

Boys' dusty tone shirts — Duke-of Kent button down collar — special at $1.15

BOYS' DEPARTMENT — 3RD FLOOR

MAURICE L ROTHSCHILD
MINNEAPOLIS — State at Jackson CHICAGO — ST. PAUL

ZINTAK DEFENSE PRESENTS HIM AS A FRIEND IN NEED

Testimony of Star State Witness Upset.

BY GEORGE WRIGHT.

Frank V. Zintak's principal defense plea was disclosed at his trial yesterday. He is no embezzler, his attorneys will tell the jury, but instead is a man who never stole a cent—a philanthropist who financed salary advances to judges and clerks who were in need during the payless pay days of the depression.

This development came during a heated session before Judge Robert C. O'Connell of the Criminal court, where Zintak, ousted clerk of the Superior court, is on trial on the specific charge of embezzling $10,500 from the funds of his office. At the same court session the state's star witness momentarily balked and spoiled testimony which it had taken the prosecution two days to build up.

Bookkeeper in Spotlight.

Frank Witkowski, 2147 Moffatt street, bookkeeper in the clerk's office at the time of Zintak's alleged peculations, was both the balky witness and the one through whom Defense Attorney Benedict J. Short advanced his major defense plea. Through Witkowski he made efforts to show that Zintak's alleged shortages were due to his being a good fellow, making salary advances and repaying shortages of $7,200 and $5,400 on the part of his employés.

The trial, which heretofore had been marked by bitter bickering between defense and state lawyers, was proceeding smoothly yesterday until late in the afternoon. With Witkowski on the stand Prosecutor Robert Wright was attempting to introduce into evidence an office receipt made in triplicate.

Tells of Doctored Receipts.

Witkowski testified, under examination by the prosecutor, that he doctored these receipts at Zintak's direction in order to cover up the kiting of checks and the juggling of books to make them balance. The witness then was turned over for cross-examination to see if the defense could develop reasons for keeping the exhibits out of evidence.

Defense Attorney George Guenther conducted the cross-examination. He stood directly beside the witness, shouting his questions in the booming voice which he employs when desirable.

Q.—You weren't indicted in this case, were you? A.—No.

Q.—And you don't expect to be? A.—No.

Zintak Brightens Up.

These questions appeared to disconcert Witkowski. He started to fidget and fumble with his hands. Zintak, for the first time in the trial brightened up and became interested. He had appeared dejected by the damaging testimony of his former employé. Attorney Guenther went on with his questions.

Q.—The public didn't lose any money in these transactions, did they? A.—No.

Q.—The court didn't lose any money? A.—No.

Q.—And nobody lost any money, did they? A.—No.

Then came the question and answer which court attachés said destroyed the effect of Witkowski's previous testimony.

Q.—Was your testimony suggested to you in the state's attorney's office? A.—Yes.

Judge Has Him Repeat.

Judge O'Connell, who seemed as surprised as the prosecutors by the answer to this question, asked the witness to repeat his answer. Witkowski admitted wearily that the answer was "yes."

Prosecutor Wright, who up to this time had hardly raised his voice all day, jumped to his feet and started firing questions. The defense objected to him cross-examining his own witness, and after a series of clashes between the lawyers the judge sustained the defense.

The jury was sent out of the room and a recess was taken to allow the combatants to cool off. Prosecutor Wright sadly remarked that Witkowski "probably should have been called as a court's witness so he could be cross-examined by the state."

First Ruling Stands.

After the recess the prosecution renewed its arguments to gain admission of the receipts into evidence, but the judge refused to change his ruling.

"This witness said his testimony was suggested by the state's attorney," Judge O'Connell remarked, shrugging his shoulders.

"Does your honor believe what this witness says?" demanded the prosecutor.

"I am not called upon to rule on that," said the judge.

Witkowski then testified on redirect examination by Prosecutor Wright, denying his previous testimony that he was "told in the state's attorney's office what to testify to." The state surrendered the witness for general cross-examination by Attorney Short.

Gets New Picture of Zintak.

He got Witkowski to testify that a former cashier in Zintak's office was short $7,200, and that there was another shortage of $5,400 which Zintak personally made up. Prosecutor Wright objected to this testimony as immaterial.

"If you want the truth sit down and we'll give it to you," said Short, raising his voice. The prosecutor made some remarks of his own. The judge silenced both.

Witkowski then admitted that Zintak personally borrowed the $10,500 to pay shortages and salary advances to financially embarrassed judges and employés. This money was obtained on tax warants, he said, which later were redeemed and put back in the office.

Through this testimony Attorney Short advanced for the first time his plea that Zintak is no embezzler, but a philanthropist. Although the ousted clerk is only on trial for the specific $10,500 item, the state charges in a series of indictments that the total shortage is $26,500.

The subject of Zintak's philanthropies will be pursued further when the trial is resumed tomorrow. Judge O'Connell announced he had arranged a turkey dinner today for the jury, which is locked up.

HOEPPEL AND SON IN WASHINGTON JAIL TO SERVE THEIR TERMS

Washington, D. C., Nov. 25.—(AP)—Representative John H. Hoeppel [Dem., Cal.] and his son, Charles, were lodged in the District of Columbia jail tonight after a long fight to escape serving sentences for conviction of conspiring to sell a West Point appointment.

Found guilty by a District court jury last December, they were sentenced to terms of four months to a year each.

The father and son were brought here early tonight from Richmond, Va., where department of justice agents arrested them Nov. 7 on fugitive warants.

Both were smiling and laughing as they entered the District courthouse. The elder Hoeppel handed reporters two typewritten statements. In the first he complained about conditions in the Henrico county jail at Richmond, where they were confined eighteen days, and in the other he asserted his faith in the "inherent justice of the people."

Asked whether he planned any new court moves, he said he "couldn't talk," but his attorney, James J. Laughlin, said "several" were being considered.

LINDBERGH IS GUEST OF AIRFORCE AFTER HIS FOG ADVENTURE

CHESTER, England, Nov. 25.—(AP)—Col. Lindbergh was the unexpected guest last night and again tonight of officers on duty at the Royal Airforce airdrome at Sealand.

The officers rushed out to question a strange pilot who made a perfect landing in dense fog on the war office property. To their amazement the American flyer stepped from the plane. He had been forced to land while flying from Dublin to London. News of Lindbergh's whereabouts was not made known for nearly twenty-four hours. He had hoped to resume his flight today, but bad weather kept him on the ground.

THE KOMISS CO.

STARTING FRIDAY AT 9 A. M.

AFTER THANKSGIVING Reductions

A STORE-WIDE CLEARANCE THAT SAVES YOU 20% TO 50%

CRAGMOOR CLOTH COAT SALE

Reductions of tremendous proportions right at the very start of winter on luxury Cragmoor's. Forstmann's Astrachana, Juilliard's Gera Woolens, Broadcloths glorified with Genuine Mink, Silver Fox, Persian, Kolinsky, Blue and Red Fox, Civet Cat, Beaver, Squirrel. Furs on Collars, Panels, Pockets, new Borders.

FORMER VALUES TO $55 AT

$39.00

ALL CRAGMOOR CLOTH COATS formerly to $65, now.......... $44.00
ALL CRAGMOOR CLOTH COATS formerly to $75, now.......... $50.00
ALL CRAGMOOR CLOTH COATS formerly to $95, now.......... $58.00
ALL CRAGMOOR CLOTH COATS formerly to $115, now.......... $65.00

ENTIRE STOCK FUR COATS REDUCED

GENUINE PERSIAN LAMB COATS
NATURAL GREY KIDSKIN COATS
AMERICAN BROADTAIL, Fox Trimmed
CARACUL COATS with SILVER FOX
GREY SIBERIAN SQUIRREL COATS
GENUINE HUDSON SEAL, Dyed Muskrat
GENUINE LEOPARD CAT COATS
DARK NORTHERN RACCOON COATS

FORMER VALUES TO $225 AT

$119

ALASKA SEAL.................... $149
Former value $295. Gov't stamped. Logwood shade.
BOMBAY LAMB.................... $169
Former value $300. Two-tone ripple grey.
JAPANESE MINK.................... $199
Former value $325. Pelts perfectly matched.
NATURAL GREY PERSIAN LAMB..... $259
Former value $375. Princess tunic. Superior quality.
GENUINE MINK SWAGGERS....... $725
Former value $1250 Beautifully blended genuine pelts.

CLOSING OUT! A SENSATIONAL GROUP OF FUR COATS. FORMERLY UP TO $1251

Black or Brown Moire Kidskin
Black, Brown, Grey Lapins (coney)
$59
Baronduki Swagger Coats
Northern Seal Dyed Coney

SECOND FLOOR FUR SALON

Gainsboro Frocks

Styles for every occasion in a vast collection of materials and details. Values to $17.95 now

$9.95

Values Up to $25 at $12.95 Values Up to $30 at $16.95

Use Komiss Extended Charge Account If You Prefer

The KOMISS Co.

100 NORTH STATE—COR. WASHINGTON

A STARR BEST
FINE CLOTHES for MEN

Special...

For Young Gentlemen Who Appreciate Style and Value

TWO TROUSER SUITS

$28.50

Formerly $35 and $40

Smart styles that young men prefer... correctly tailored from good-looking, long wearing woolen fabrics...tweeds and worsteds in browns blues and greys. Single and double breasted, shirred and plain back models. Sizes 33 to 40. Two pairs of trousers. $35 values, Special $28.50.

Student's Overcoats $25.00 to $40.00

A STARR BEST
ESTABLISHED 1902
11 to 15 NORTH WABASH AVENUE
Just North of Madison Street

KERMANS MICHIGAN AVENUE

2 day sale!

expensive type Kerman Suits and Dresses

12.50 Regularly to 35.00

There'll be a mob scene for these! Warm woolen street suits! Daytime and cocktail dresses. Sorry, but because of give-away prices, NO CHARGES or ALTERATIONS.

2-day sale Kerman millinery
Many one-of-a-kind hats. All styles and fabrics. Formerly to 15.00........ 3.45

KERMANS MICHIGAN AVENUE

Distinguished • Correct Comfortable

The distinguished styling, unquestioned correctness, and superlative tailoring for which WALTER MORTON clothes are famous, quite naturally find their highest expression in those for evening wear. When selected under the skillful guidance of CAPPER & CAPPER, your complete satisfaction is doubly assured.

Black and Midnight Blue

DINNER COAT AND TROUSERS
$65 to $80

TAILCOAT AND TROUSERS
$75 to $85

Also Our Special
EVENING CLOTHES FOR YOUNGER MEN
$50 and $55

Capper & Capper LTD.

Thoroughbred Style in Men's Clothes

MICHIGAN AVENUE AT MONROE STREET

HOW TO KEEP FROM GROWING OLD

THANKSGIVING DINNER de Luxe

Harding's JUST WONDERFUL FOODS

FOUR RESTAURANTS OPEN THANKSGIVING DAY

21 S. Wabash
68 W. Madison
11 N. Clark
135 N. Clark

Lane Bryant

101 N. WABASH AVE.

FRIDAY! Second Floor Furs

DRASTIC CLEARANCE

of 73 Deluxe Fashion

FUR COATS

$64

Every Coat Reduced from Stock!

Rich Black Sleek Caraculs....Swaggers, Princess, and Full Length
Fine Scotch Moles...in Swagger and Princess
Superb Leopard Cats........After Paquin
Deluxe Lapins.......Swagger, Princess, Fitted
Select Bonded Northern Seals
Dyed Coney
Mink Dyed Marmots....After Schiaparelli
Baronduki..........After Paquin
Grey Kidskins....Princess and Swagger Models
Broadtails..........After Worth
Exquisite Black Moire Ponies
Fine Alaska Beavers..........Dyed Coney

and 21 other individual coats!

Sizes 12 to 20 and 38 to 52 but not in all furs

Use Our Convenient 10 Pay Plan

DAVID ZORK CO.

Michigan Avenue Corner Lake Street

Illustrate an important Chippendale Pie Crust tripod-table—which we recently acquired in England.

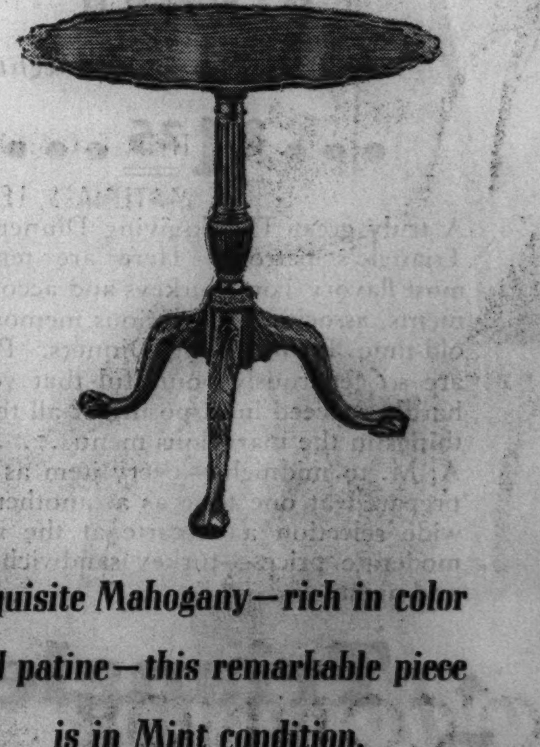

Exquisite Mahogany—rich in color and patine—this remarkable piece is in Mint condition.

Circa 1770 Price $875.00

ANTIQUES • REPRODUCTIONS

ACQUIT BRUCKER RAPE SUSPECT; JURY DENOUNCED

Miscarriage of Justice, Declares Judge.

CRIMINAL COURT.
Michael Bush, assault with deadly weapon, sentenced to 1 year in the Bridewell; Ernest Gruber, George Zenko, Arthur Sladek, larceny, sentenced to 1 to 10 years each in the penitentiary by Judge Benjamin Epstein.
Henry Manuel, manslaughter, sentenced to 1 to 14 years in the penitentiary by Judge Peter H. Schwaba.

Twelve jurors in the Lake county Circuit court were severely criticized and dismissed from further service by Judge Ralph J. Dady yesterday after they acquitted Robert George McIntyre, 19 years old, of a charge of assault with intent to rape Miss Marjorie Brucker, 25 years old. The jurors, who had been hearing evidence since last Monday, reached their verdict after two hours of deliberation.

Miss Brucker lives at 4212 North Drake avenue, and McIntyre at 5543 Henderson avenue. They met by chance last Aug. 9 while their families were picnicking at Fish lake, two miles northwest of Volo. They walked to a lonely spot, where McIntyre beat the girl, fracturing her jaw and nose.

His Statement Repudiated.

McIntyre, arrested near the scene, signed a statement that he had attempted to rape the girl. At the trial he repudiated parts of his statement, testifying that Miss McIntyre had lured him on, and denying any intent to rape. The girl testified that McIntyre beat her into insensibility because she resisted him and that she has been a semi-invalid ever since.

"This is one of the worst miscarriages of justice I have seen in thirty years on the bar and bench," Judge Dady said angrily when the verdict was read. "Your verdict is an absolute outrage.

"You men heard this defendant's statement made immediately following the crime. You heard the girl victim's story. You heard a physician testify as to her terrible injuries. And yet you say by your verdict that there was no attempted rape. What could you have been thinking of? You men can no longer serve as jurors in this court."

Rebuke Amazes Jurors.

The jurors, who listened in evident astonishment as the judge spoke, filed silently to a private room where they discussed the situation. Their comments indicated that they were of the opinion that the evidence in the case would have supported a charge of assault and battery, but not one of attempted rape.

It was revealed that during most of the deliberations the vote among the jurors stood never less than seven to five for acquittal.

James T. Heed of Highland Park was the jury foreman. The other members were Delbert Lucy, Spencer L. Crawford and Ivan R. Beall of Zion City; William Fosbender of Highland Park; William Ehnert and Cornell Dugan of North Chicago; Richard C. Gerdes and Leonard Lighthall of Waukegan; Gracia Lasco of Antioch; Henry Grosmann of Deerfield, and George Sheldon of Lake Villa.

WISH GRANTED; GETS JAIL.
John Langfield, 33 years old, 685 North Clark street, who broke a window at 1177 South State street Monday so that he might enjoy the comparative comforts of jail, was sentenced to 30 days in the Bridewell by Municipal Judge Eugene L. McGarry yesterday.

DENIES MURDER CONFESSION ON WITNESS STAND

Rufo Swain, colored, 27 years old, took the stand before a jury in the Criminal court of Judge Rudolph F. Desort yesterday to repudiate his confession that he murdered Mrs. Mary Louise Trammell, 24 years old. The confession, which Swain made to police shortly after his arrest, had been admitted into evidence after arguments by prosecution and defense lawyers from which the jury was excluded.

Mrs. Trammell was beaten to death on Aug. 16 in her room in the State hotel, 553 South State street. Swain told the jury yesterday that policemen tortured him into making the confession.

Miss Anna Brasy, 4752 Lincoln avenue, was unable yesterday to identify Rudolph Lapitcke, 34 years old, 2110 Hudson avenue, as the prowler who raped and tortured her in her home last Saturday night. Lapitcke was held for further questioning.

PROPERTY VALUE WILL DECIDE NEW STREET CAR PLAN

The recent opinion by Federal Judge James H. Wilkerson giving conditional approval of the Abbott plan of financial reorganization and consolidation of the surface lines, is a victory for the city, William H. Sexton, special attorney for the city, told aldermen yesterday at a meeting of the council's local transportation committee. Sexton gave a detailed explanation of the ruling to the aldermen.

"The opinion," said Sexton, "makes it clear that the Abbott plan is not going to be finally approved unless there is a bona fide effort on the part of its proponents to work out a new transit ordinance with the city."

Mayor Kelly attended the meeting and told aldermen that the question of valuations of properties of the surface lines will be an important matter in working out an ordinance.

"With valuations as they are, there is no room for developments of any kind. I think the city's position is that valuations ought to be based on earnings as far as possible. I think we should now wait until such time as the proponents of the plan come in with their suggestions in accordance with the recommendation of Judge Wilkerson and from that time on keep after it."

Following the meeting Mayor Kelly said that no attempt would be made to force the elevated lines to negotiate at this time.

Samuel Seabury Leaves Hospital in New York

New York, Nov. 25.—[Special.]—Samuel Seabury left Doctors hospital today after recuperating from an operation for appendicitis, which he underwent on Nov. 7.

the smart set for
THANKSGIVING DINNER $1.25
Before and After Theater Specials
Ricketts
at the Watertower
103 East CHICAGO

NEW COLLECTION
36 RUSSEKS
PERSIAN LAMB
FUR COATS $285

An unusual offering from the workrooms of Russeks in New York. Skins personally selected by Mr. Frank Russek . . . matched and worked by real craftsmen into season's best styles. They're coats to wear with pride—to buy with the deep satisfaction of owning a superior article at the cost of an ordinary one.

THE HUB
HENRY C. LYTTON & SONS
FOURTH FLOOR—State and Jackson—CHICAGO

EXCLUSIVE, NEW O-G SHOES
. . . in BLACK and BROWN GABARDINE
HIGH-CUT O-G SHOES . . . Specially priced

UNQUESTIONABLY THE FINEST SHOES THAT $3.95 CAN BUY
$3.95
They're all single-soled—and that means they're gloriously soft and supple—and they'll fit you perfectly.

THESE O-G SHOES JUST RECEIVED IN ALL FASHIONABLE MATERIALS, LEATHERS AND COLORS. SIZES UP TO 10

O'CONNOR & GOLDBERG
205 STATE ST., SOUTH, at Adams — 59 W. MADISON ST., near Dearborn
4616 Sheridan Road
3300 Lawrence Ave.
6348 Halsted St., South
3225 Roosevelt Road
835 63rd Street, East
1255 Milwaukee Avenue
2748 Milwaukee Avenue
4040 Madison St., West
O-G STORES FOR WOMEN OPEN SATURDAY EVENING
This Footwear Not Available at 23 Madison Street, East

FRIDAY & SATURDAY

Our Annual "Welcome Home" Feature

• For College Men Home on Vacation
• For Men and Young Men Back in Town for Thanksgiving holidays
• For Chicagoans Who Want a Real Buy

1 and 2 trouser Suits
Tuxedos · Full Dress
and Overcoats

$35

Here is a royal welcome for all you men and young men who are going to visit us tomorrow and Saturday. We have set aside, just for this occasion, many advance style ideas certain to meet with your approval. The Suits are new versions of the popular drapes, sport backs and conservative types in many new and original patterns. The Tuxedos and Full Dress (coat and trousers) are midnight blue in drape models—with plenty of double-breasted tuxedos. The feature of the Overcoat group is the belt-all-around Vicuna-Spun pictured at the left . . . . a soft, luxurious finish coat that will give you long service and much satisfaction through the hardest wear. Welcome Home! Come and see us at The Hub.

THE HUB
HENRY C. LYTTON & SONS
State and Jackson CHICAGO — Orrington and Church EVANSTON — Marion and Lake OAK PARK — Broadway and Fifth GARY

TREMENDOUS
After-Thanksgiving
DISPOSAL SALE
COATS • SUITS • DRESSES
For Immediate Sell Out

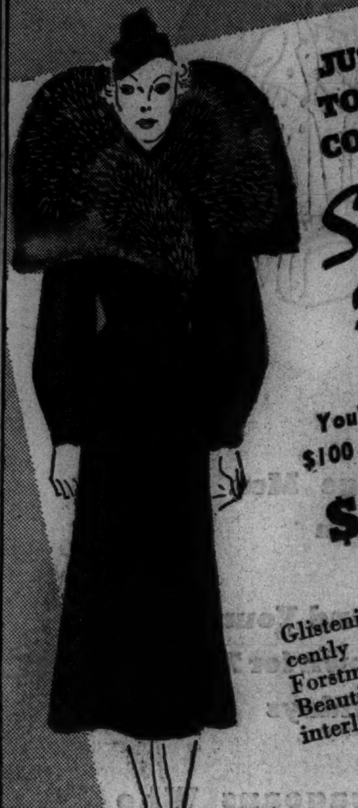

JUST 65 TOWNLEY COATS with Silver Fox!
You'd Expect to Pay $100 to $125 for Them!
$79.50
Glistening full skins magnificently mounted on lovely new Forstmann and Julliard fabrics. Beautifully silk lined, heavily interlined. *A remarkable value!*
4th Floor

300 RICHLY FURRED TOWNLEY COATS
1 and 2 of-a-kind, More Expensive, Models
Sacrificed!
$47
Not a coat in stock over 3 weeks! Originally priced much, MUCH more! Most wanted furs, beautifully applied. Lovely woolens, richly silk lined and heavily interlined.
4th floor.

35 TOWNLEY NOVELTY SUITS
Originally $17.50
To be basically complete your wardrobe should include a "casual type" suit. Here it is! Tweed effects and monotones.
$10

2 and 3-PIECE FURRED SUITS
Originally Priced $39.50 to $89.50
JUST 37, so don't delay! Precious furs such as Blue, Red and Cross Fox, Persian and Squirrel. Sizes 12 to 18. *Chicago Store Only.*
$26

56 TOWNLEY SPORTS COATS
Originally $17.50 to $25
Classic camel's hair, fleeces and tweeds in smartest swagger and fitted styles. Natural, green, rust, brown. Sizes in group, 12 to 20.
$13
All Coats and Suits, 4th Floor

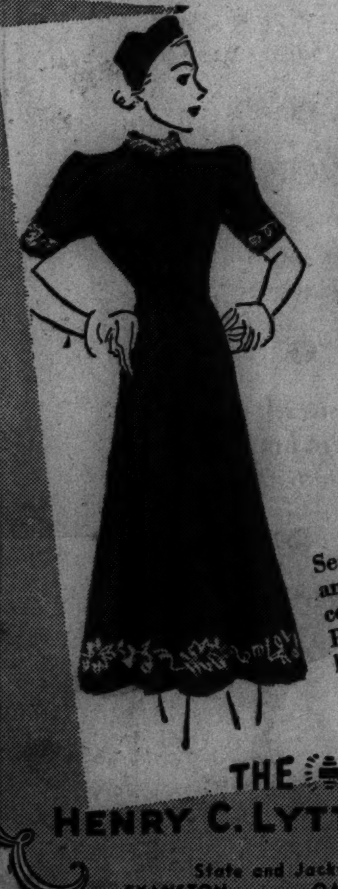

415 NEW HOLIDAY DRESSES
Reduced to Sell Out!
$7
Season's smartest crepes and woolens in most successful daytime styles. Plenty of "blacks with bright contrasts." Misses', women's, junior sizes in group. 5th Floor.

THE HUB
HENRY C. LYTTON & SONS
State and Jackson—CHICAGO
EVANSTON — OAK PARK — GARY

ROOSEVELT SEES SOUTH AMERICA; GREETED BY SHIP

Cruiser Passes Close to Coast of Brazil.

ABOARD THE U. S. S. CHESTER AT SEA, Nov. 25.—(AP)—President Roosevelt, now a "shellback" by virtue of his having crossed the equator and initiation into King Neptune's court, got his first view of land today since leaving Trinidad Sunday.

The cruiser Indianapolis, bearing the President to Rio de Janeiro and the inter-American peace conference at Buenos Aires, passed close to Pernambuco and other eastern Brazilian towns with its companion ship, the cruiser Chester.

The United States warships met the Argentine tanker Juvenal, the first vessel they had encountered in four days, and the Juvenal radioed a welcome from South America to the President.

Misses Turkey in Georgia.

Off Recife, Brazil, Mr. Roosevelt exchanged greetings by radio with Carlos Lima Cavalcanti, governor of the state of Pernambuco.

It was Mr. Roosevelt who last winter proposed the peace parley which is to open in Buenos Aires Dec. 1 with twenty-one American nations represented. Mr. Roosevelt worked on his address to be delivered on the opening day ot the conference.

For the first time in years Mr. Roosevelt tomorrow will miss Thanksgiving dinner at Warm Springs, Ga. Instead, he will have a turkey dinner aboard with ship's officers. The President is scheduled to carve.

Rio Plans Honors.

RIO DE JANEIRO, Nov. 25.—(AP)—The Brazilian chamber of deputies voted unanimously today to hold a special joint session with the senate to welcome President Roosevelt on his scheduled arrival here Friday. The Supreme court was invited to attend the gathering.

The war ministry said 150,000 troops would present arms along a three and a half mile route through which President Roosevelt is to pass. President Getulio Vargas of Brazil will ride with him in an automobile to the house which Mr. Roosevelt is to occupy at Botafogo beach.

Secetary Hull Optimistic.

BUENOS AIRES, Nov. 25.—(AP)—Optimistic predictions of the results of the Inter-American peace conference came tonight from delegates of several nations who arrived today, among them United States Secretary of State Cordell Hull.

Hull, heading the United States group which reached here with others aboard the steamer American Legion, asserted he was "completely confident the conference will achieve a marked success in removing obstacles to the future peace and prosperity of this hemisphere."

"We come determined to make the conference an example of unselfish coöperation," Hull said. "This will be a shining example to the rest of the world of the result that can be obtained when nations, joined as equals, collaborating in the sincere spirit of unselfishness, sympathetic understanding, and mutual confidence, prepare a path of peace."

RAIL OFFICALS PROMISE AID IN FIGHT ON SMOKE

Smoke inspectors of railroads entering Chicago pledged at a meeting in the city hall yesterday with Frank A. Chambers, head of the city smoke abatement department, to redouble their efforts to reduce smoke from locomotives within the city limits. They said they are actively supervising the railroad smoke problem, and cited the number of Diesel engines the railroads are now using.

In a conference with representatives of the Works Progress administration, Chambers went over plans for a "clean air" project. This would attack Chicago's problem of air pollution from every angle—smoke, dust and pollen.

Prof. H. A. Vagtbord of the Armour institute said the institute would give laboratory space for experimentation and assemble a technical staf in an advisory capacity. With these facilities at his command, Chambers said he would analyze pollen and dust pollution of the air as well as the smoke menace.

In December, according to Chambers, 350 janitors will be summoned to thirteen educational meetings.

WIEBOLDT'S
Chicago Evanston
HALF SOLES attached
43c

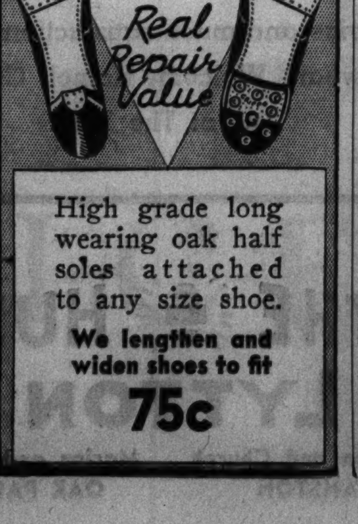

Real Repair Value

High grade long wearing oak half soles attached to any size shoe.
We lengthen and widen shoes to fit
75c

PRESIDENT'S SON DRAWING PAY AS MARINE OFFICER

James 'in Training' on Cruise with Father.

[Chicago Tribune Press Service.]

Washington, D. C., Nov. 25.—[Special.]—James Roosevelt, eldest son of President Roosevelt and newly commissioned lieutenant colonel in the marine reserve corps, will be paid for his services out of the United States treasury, like any other military officer.

This was announced tonight by Maj. Gen. John H. Russell, commandant of the marine corps. Secretary of the Navy Claude A. Swanson, in a formal statement, earlier disclosed that the President's son, whose military experience is somewhat obscure, was sworn in to his now post on Friday, Nov. 13, and was "receiving active duty training at sea."

The active duty is aboard the cruiser Indianapolis which is carrying the President to a rendezvous with South American officials on his "good neighbor" policy at Buenos Aires.

Rate of Pay Explained.

Gen. Russell explained that Lieut. Col. Roosevelt would be paid "according to regulations, naturally, like any one else who is on duty for a certain length of time."

As a married man, James will be paid at the rate of $404 a month, the base pay and allowances of a lieutenant colonel in the marine corps. Under the regulations, however, this rate will obtain for only two weeks and then the newly commissioned officer will receive the pay of a captain, at the rate of $282.67 a month.

Marine corps regulations provide that any reserve officer above the rank of captain shall receive the pay for his rank for only two weeks of active duty a year. If he continues on active duty for a longer period than a fortnight, his salary drops to that of a captain.

Statement by Swanson.

Secretary Swanson's statement, prompted by numerous inquiries regarding the appointment, was as follows:

"Mr. James Roosevelt was sworn in as a lieutenant colonel in the United States marine corps reserve on Friday, Nov. 13. Lieut. Col. Roosevelt is now embarked on the U. S. S. Indianapolis, where he is receiving active duty training at sea.

"Lieut. Col. Roosevelt's introduction into the marine corps reserve was in accordance with standard procedure. He fulfilled all the professional and physical requirements for a commission. At the present time, we are endeavoring to increase the United States marine corps reserve, and I am sure that Lieut. Col. Roosevelt will make an excellent officer and be zealous in the discharge of his duties.

"Like his father, he has always been interested in the navy and marine corps. I was very glad to appoint him and I wish the marine corps had many more like him."

NAVY'S HOUSING WOES IN PANAMA TOLD SENATORS

PANAMA CITY, Nov. 25.—(AP)—United States naval officers told a senate subcommittee today that they have to live away from their posts because quarters for them at naval bases in the Canal Zone are so poor.

Capt. Guy Davis, commanding the third submarine base at Coco Solo, declared this made it necessary for wives of officers to pass through the restricted vice district of the city of Colon to reach the commissary. He said many wives of navy men had to return to the United States because they broke down physically and mentally due to improper living conditions in Colon.

The senate group, a subcommittee on military affairs headed by Senator Robert R. Reynolds [Dem., N. C.], is investigating Canal Zone labor conditions as related to national defense. If United States laborers should replace alien workers, new living quarters would have to be provided for them, Capt. John S. McCain, commanding the fleet air base at Coco Solo, said. Otherwise, he told the subcommittee, "American laborers would live in an unnatural manner."

at Mangel's FRIDAY AND SATURDAY
After Thanksgiving
DRESS SALE
Smart Dresses for Every Occasion
Real "Finds" at This Sale Price
$8.75
made to sell at 12.98, 14.98, 16.98 and even higher
Velvets, crepes, wools, laces, chiffons and novelty weaves. Black and a glorious array of colors. Be here early. It's a grand opportunity for saving.

200 DRESSES
for immediate clearance
Formals, street dresses, afternoon dresses. Crepes, wools, transparent velvets. Originally from 9.98 to 16.50
SECOND FLOOR
$5

MANGEL'S
115 S. State St. Palmer House

ROTHSCHILD VALUE BASEMENT
for maximum value—center for the thrifty

A momentous quality-value sale of
FUR TRIMMED MORLEY COATS
that we ourselves sold for $29.75, $35 and $39.75
$25
Styles so tempting, so scintillating, so utterly exciting—glorious, billowy furs—warm, rich textured woolens—soft, ultra warm, windbreaking Chamilope leather interlinings—why at $29.75, $35, and $39.75 they were rare values—but at $25 it's like a dream come true. Sizes 12 to 44
VALUE BASEMENT

MAURICE L ROTHSCHILD
MINNEAPOLIS — State at Jackson CHICAGO — ST. PAUL

Two Custom Styled Chippendale Models . . . Outstanding Bargains in
Hand Carved Solid Mahogany
TOBEY
Michigan and Lake

A Group of $50 to $75 Chairs for clearance includes 16 of this fine Chippendale model in quality mohair velvets . . . there are about fifty chairs in all to be cleared at the one price of $37.50

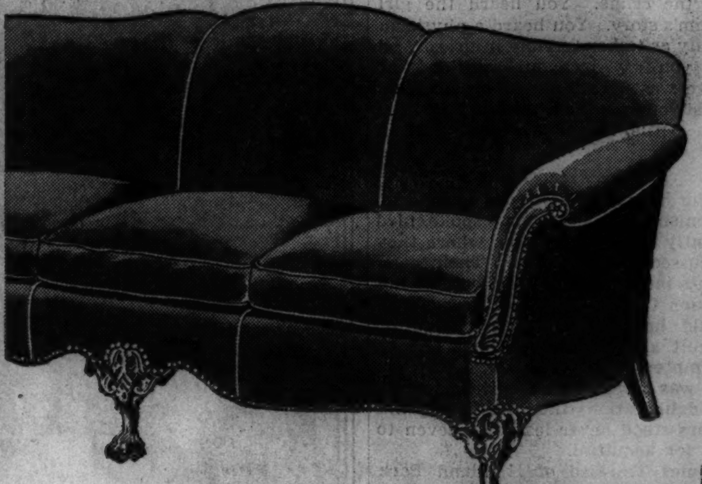

Soft *Down cushions . . . fine mohair velvets . . . boucles . . . brocatelles . . . a beautiful hand carved Chippendale mahogany frame . . . $135
*A practical blending of live feathers and down

OUR SCIENTIFIC GLASSES SATISFY!

You find genuine physical comfort—as well as increased efficiency and enjoyment of life—when you wear glasses that are Scientifically CORRECT for YOUR eyes. Dr. Klein has fitted thousands of people to glasses that are correct for them in style, in design, and vision. Let his great experience and skill bring YOU the added confidence that only scientific glasses can bring!

Expert Service at Low Cost
SALE
Eyeglasses made to fit your individual requirements. Smart frames, many styles. For far or near vision. $8.75 value.
$3.85

DR. KLEIN'S OPTICAL SHOP formerly in THE DAVIS STORE Has moved to the Ground Floor in the Lyon and Healy Building.

DR. KLEIN'S OPTICAL SHOP
56 EAST JACKSON BLVD.
Ground Floor, Lyon and Healy Building
MAKERS OF FINE EYEGLASSES FOR TWENTY YEARS

FOR YOUR PERFECT THANKSGIVING

COMPLETE TURKEY DINNER
8 Course Dinner
Served 75¢ 12 to 8:30
BLACKHAWK GRILL
Randolph and Wabash

SUBSCRIBE FOR THE CHICAGO TRIBUNE

Tomorrow at 8:45
sale of 500 glorious new

BRUCEWOOD FUR COATS

of luxurious Brucewood Seal DYED CONEY
& Hollander dyed beaver DYED CONEY

$99.50

you'd expect to pay at least
$125 or $135 for every coat

THE GREATEST QUALITY & VALUE FUR EVENT WE'VE EVER HEARD OF

Gorgeous fur coats—gleaming, glowing, soul-satisfying furs—all miracle values—matchless, outstanding, unrepeatable values—all show-pieces of the furriers' art—all brand new, last minute style creations—all of genuine Brucewood seal (dyed coney) or Hollander dyed beaver (dyed coney) with the back of the skins stamped with the Brucewood name which is your guarantee of lasting satisfaction—each pelt carefully selected and tested, dyed by Hollander and cut from the very heart of the skin. And to make these warm coats absolutely zeroproof we've interlined them with Chamilope, a soft windproof leather. You'd never dream such coats could possibly be less than $125 or $135—but our price is $99.50

Blacks, browns, grays—sizes 12 to 20 and 38 to 44—5th floor

To make these super warm coats even warmer we've interlined them with wind breaking

CHAMILOPE
A zeroproof and windproof interlining of fine soft leather

100 extra saleswomen

SOME OF THE QUALITY FEATURES

French bottoms
inside zipper pockets
Ruching around cuffs
arm shields
pockets lined with jewelers' suede

linings fully guaranteed for 2 years' wear

BRUCEWOOD FURS
the name is stamped on the skins—that's your guarantee of lasting satisfaction

Chamilope interlinings of soft windbreaking and zeroproof suede leather

A. Hollander's famous dye

MAURICE L ROTHSCHILD

MINNEAPOLIS — *State at Jackson, Chicago* — ST. PAUL

Moving Forward

Marshall Field & Company presents here each day observations and opinions intended to be of interest and value to those it seeks to serve.

"PRAISE AND PRAYER"

BY CALEB

OUR government is but little over a century and a half old. Ours is one of the most youthful among the great nations of the world. As American citizens we have few seasoned traditions.

We look back to the dim past days when this country was being rooted in a constitutional convention and to the time when our colonial fathers were devoting themselves to formulating a basis for national progress, and they are as days hallowed to us by the long sweep of an inspiring history.

It therefore should be an imposing and impressive thought to us that we have a traditional American rite which is *as long antecedent to our colonial days and the constitution* as those days and the constitution are antecedent to us!

That is the rite of Thanksgiving.

The first real Thanksgiving Day was declared by Governor Bradford of Plymouth Colony on December 13, 1621, in thanks for an abundant harvest. That was 315 years ago! During the Revolutionary War, Congress frequently recommended days of thanksgiving. President Washington named November 26, 1789, a day for Thanksgiving, and in 1795 he named another.

The states variously took up the custom of declaring an annual day of thanksgiving. President Madison appointed a day for thanksgiving at the close of the War of 1812.

It was not until 1863 that this long persisting and entirely American custom was given a turn to regularity—although it long had been semi-national. In that year President Lincoln appointed Thursday, August 6, *"as a day for national thanksgiving, praise, and prayer."*

In 1864 he appointed the last Thursday in November, and since then all presidents have followed his example.

Thanksgiving is a good day on which an individual can weigh his effort and his contributions to the world in the scale with those things of which he is the beneficiary. Thanksgiving comes as a reminder and a stimulus to a consideration, not of the distresses and destructive things of life, but of the glorious, evolving, enlarging, good things of life. It is the time for consideration of the ways in which we as individuals—and the world, despite her dilemmas—are moving forward.

Copyright 1936 by Marshall Field & Company

159

SMOOTHER • SOFTER • WHITER HANDS

Quick, inexpensive way to help improve hands overnight, keep them young-looking. Try today.

CUTICURA SOAP AND OINTMENT

Advertise in the Tribune

A. F. OF L. VETOES ORGANIZATION OF POLITICAL PARTY

Rebel Union Elements for Change in Policy.

BY JOSEPH ATOR.

[Chicago Tribune Press Service.]

Tampa, Fla., Nov. 25.—[Special.]—Fundamental differences of policy which have split the American Federation of Labor into two camps, right and left, again were emphasized today when the federation convention here turned thumbs down on a political party for American labor.

The action, of itself, was expected. The A. F. of L.'s nonpartisan stand in politics, aiding its friends and punishing its enemies, is as old as the federation itself.

What was significant was that the labor party proposal was backed by the same elements in the convention which led the fight against suspension of the ten unions backing the committee on industrial organization, the elements which back that group's drive to organize mass production workers in industrial unions, anathema to the old line craft leaders who dominate this convention, the elements which may be expected to rally to the standard of John L. Lewis, C. I. O. leader, if he confesses his now suspected ambition for the presidency of the United States in 1940.

Howard Refuses to Take Seat.

Meanwhile, George M. Harrison, chairman of the committee authorized to negotiate peace with the C. I. O., ran into an obstacle to such negotiations in the irreconcilable attitude of Charles P. Howard, C. I. O. secretary, who is a delegate to this convention, but has refused to take his seat. Howard threatened to organize further revolts against the present leadership of the federation, and urged further secessions from its membership.

The labor party fight in the convention opened when the resolutions committee recommended nonconcurrence with ten resolutions advocating such a party, in the following terms:

"Your committee is of the opinion that nothing has occurred since the last convention to justify any change in the well established nonpartisan political policy of the federation.

"The contrary, the most recent political experience in the election of a President of the United States and members of congress again emphatically demonstrates the wisdom and the practical value of the nonpartisan policy of the federation to the trade unionists of our country."

New Yorker for Party.

Debate against the committee report was opened by Alex Rose, secretary of the labor party in New York which in the last election polled more than 200,000 votes for President Roosevelt and Gov. Lehman, thus winning a party place on the state ballot. He is a delegate from the Hatters, Cap and Millinery Workers' union, whose president, Max Zaritsky, is a C. I. O. member.

"Never before has the average human being regarded government as so important to his own welfare as at the present time," Rose said. "How can labor remain politically unorganized? How can we fight for labor legislation without fighting for labor legislators?

"Political friends of organized labor are usually friends of many others, and in crucial times they are not dependable."

Felix Olkives, delegate from the Kenosha, Wis., Trades and Labor congress, pointed to the success of trades unions in organized political activity in Wisconsin and Minnesota. Emil Costello, delegate from a Kenosha federal union, who also fought suspension of the C. I. O. unions, backed the labor party.

C. I. O. Position on Peace.

The attitude of the C. I. O. leaders toward present peace moves is closely related to their present organization drive in the steel industry. Peace talk, they feel, discourages that drive, giving steel workers the impression that the C. I. O. may break up an industrial union in the industry and turn a large proportion of its members over to craft unions which claim jurisdiction over them. Howard touched on this fear today with the statement:

"Any one who lifts a finger to interfere with the steel organization campaign now in progress will, in my opinion, betray the cause of unionism."

The paramount issue in the C. I. O. dispute, Howard declared, is the action by the convention in validating the rule by which the executive council suspended the C. I. O. unions. His union, the typographers, opposed granting the federation such power fifty years ago, he said.

"So long as the convention ruling, which sustained the executive council's action, remains in effect," said Howard, "no union is safe. Any time some of the council members wish to suspend a union they may do so by this rule and thus keep the union out of the convention, depriving it of a voice and vote. At the convention the charter may then be revoked.

"I shall do anything in my power to lead the big unions out of the American Federation of Labor."

The convention adopted a resolution pledging the federation to work for inclusion of agricultural workers under the provisions of all social and labor legislation, including the social security act, the Wagner labor disputes act, child labor laws, and the pending Black-Connery 30 hour work week bill.

SETTLE STRIKE IN NEWS ROOM OF PAPER IN SEATTLE, WASH.

Seattle, Wash., Nov. 25.—(AP)—Charles B. Lindeman, associate publisher of the Seattle Post-Intelligencer, and Richard Seller, president of the Seattle chapter of the American Newspaper guild, late tonight announced the guildr strike, which began Aug. 13 against the newspaper, "has been settled."

Lindeman's statement said:

The news room strike on the Post-Intelligencer has been settled. The terms were upon the basis incorporated in the draft prepared by the executive committee of the American Federation of Labor."

Publication will be resumed Monday, Nov. 30, Lindeman said.

Seller described the settlement as a "victory for the guild."

Full terms of the settlement were not announced immediately.

In a dispute over the dismissal of two guild members, Frank [Slim] Lynch, news photographer, and Everhardt Armstrong, drama critic, the guild called the walkout with the support of the Seattle Central Labor council, which placed the newspaper on its "unfair list."

Pickets swarmed about the building and the paper's suspension was announced when employés of the mechanical departments did not pass through the lines.

FRICTION FLARES BETWEEN UNIONS IN MARINE STRIKE

Longshoremen Threaten to Tie Up French Ships.

New York, Nov. 25.—[Special.]—French dock workers demonstrated their sympathy with American ship strikers today by refusing to unload cargo of American ships landing in French ports.

Joseph P. Ryan, president of the International Longshoremen's association, immediately countered here with a threat of reprisals against French liners docking in American ports.

Ryan, also president of the Central Trades and Labor council, was accused of "direct sabotage" of the ships' officers' strike here by the Masters, Mates and Pilots' association, a national affiliate of the American Federation of Labor.

Cites Labor "Principles."

The officers' union charged that in sending longshoremen through their picket lines Ryan was acting "in direct violation of every principle of organized labor."

The French dock workers refused to unload the United States liner Washington in Le Havre today "to show our solidarity with the American dock strikers."

The American Export Line indefinitly canceled the sailing of the Excalibur. The President Harding, due to leave at noon today, was delayed when her entire able bodied complement of seamen walked off just before the gangplanks were lifted.

May Appeal to A. F. of L.

The Pilot union's officers, conferring in Washington, are expected to make charges against the longshoremen's international president before the A. F. of L. convention in Tampa.

Ryan said that as long as his own organization and the International Seamen's union officers regarded the liner Washington as "fair" when it left New York, French waterfront workers cannot interfere.

"Hitch" Ties Up Food Ships.

San Francisco, Cal., Nov. 25.—(AP)—A jurisdictional difference between two unions today blocked completion of government efforts to speed emergency relief ships to strikebound Alaska.

Col. O. F. Ohlson, manager of the government owned Alaska railroad, said the International Longshoremen's union declined to sign a working agreement pending an adjustment of two different methods of hiring stevedores involved.

'SIT DOWN' STRIKE AT E. ST. LOUIS IS IN A DEADLOCK

East St. Louis, Ill., Nov. 25.—[Special.]—Twenty of the thirty-five employés of the Joseph Greenspons & Son Pipe corporation here declared today that they will conduct their "sit down" strike for a year, if necessary. Louis Greenspons, head of the firm, countered that he does not plan to negotiate with the men. He said he might be forced to close the plant.

"I've been keeping the plant open just to give you men a job," he told his employés.

A. F. Walters, president of the plant's new local of the Amalgamated Association of Iron, Steel and Tin Workers, and George Benz, chairman of the four man strike committee, prepared to complain to the St. Louis regional office of the National Labor Relations board. The plant was organized a few days ago by C. I. O. men and expects a charter this week.

KERMANS MICHIGAN AVENUE

2 day sale!

those precious Kerman

Persian trimmed Suits

39.50 Regularly to 79.75

Be here first thing tomorrow! These will be snapped up quickly. The suits you've been yearning to have—for town wear. AT A SACRIFICE SALE PRICE FOR 2 DAYS!

KERMANS MICHIGAN AVENUE

SUBSCRIBE FOR THE CHICAGO TRIBUNE

It's motoring America's sweetheart! Exciting New 1937 STUDEBAKER

LOW COST INSURANCE AND LOW DOWN PAYMENTS MAKE THE 1937 STUDEBAKER AN OUTSTANDING BUY

$195 DOWN PLUS TAX AND INSURANCE

ACTUAL PHOTOGRAPH

The spotlight car of them all!

ALL the other new 1937 cars look good . . until they run up against the appeal of the exciting new 1937 Studebaker!

With its gleaming "winged victory" front end, its air-curved steel body that glistens in a paint finish twelve coats deep, the 1937 Studebaker easily tops the best the rest of the motor car industry has been able to offer in smartness!

It's a sweetheart of a car in innovations and conveniences, too! Its doors close tightly—and stay closed tightly—if only lightly shut! Its steering gear halves the turning effort of parking! Its clutch pedal actuates an automatic hill holder to keep you from rolling back when you stop on an upgrade! Its windshield never frosts up—inside or outside—thanks to the first dual warm air defroster ever built into a car!

And what a sweetheart this New 1937 Studebaker is in economy! Gas and oil savings that, *by official proof*, crowd and often beat the records of the lowest priced cars! Low insurance rates! Low down payments! And quality that assures top resale value!

STUDEBAKER'S CHALLENGE!

No other standard make of car can beat the gas mileage of the new 1937 Studebaker Dictator equipped with automatic overdrive in the hands of the average driver under ordinary conditions.

WORLD'S ONLY CARS WITH DUAL ECONOMY OF FRAM OIL CLEANER AND AUTOMATIC OVERDRIVE

★

LOWERED FLOORS—CHAIR-HEIGHT SEATS—HEAD ROOM AND LEG ROOM TO SPARE

★

WORLD'S SAFEST, STRONGEST, QUIETEST ALL STEEL BODIES REINFORCED BY STEEL

★

WORLD'S LARGEST LUGGAGE CAPACITY

★

WORLD'S EASIEST CLOSING DOORS WITH EXCLUSIVE NON-RATTLE ROTARY DOOR LOCKS

★

DUAL RANGE STEERING GEAR FOR EASY PARKING

STUDEBAKER'S BUDGET PLAN OFFERS LOW TIME PAYMENTS

Michigan Ave. at 26th St. The Studebaker Sales Co. of Chicago Calumet 6480

6335 Broadway 4653 Washington Blvd. 7730 Stony Island Ave. 3822 Lawrence Ave. 1834 Ridge Ave., Evanston

CHICAGO

West—Northwest

Mansfield Motor Sales, 5850 W. Division Street
Wilcox Motor Sales, 2524 Milwaukee Ave.
Dual Motor Sales, 2648-56 N. Cicero Ave.

SOUTH

Staat Motor Sales, 7609-15 S. Halsted St.
Stag Motor Sales, 5349 S. Ashland Ave.
Calumet Auto Sales, 3760E. 106th St.
Roseland Motor Sales, 112th & Halsted Sts.

SOUTH—CONTINUED

National Motor Car Co., 6201 S. Western Ave.

SUBURBAN

BERWYN—Walter Schroeder Motor Sales, 6621 Ogden Ave.
CICERO—Central Motor Sales, 5508-14 W. Cermak Road.
LA GRANGE—Walter Schroeder Motor Sales, 301 Hill Grove Ave.

SUBURBAN—CONTINUED

MAYWOOD—Pollitz Motor Sales, 107 Lake St.
OAK PARK—Warren Motors, Inc., 610 Madison St.
PARK RIDGE—Suburban Motor Sales, 2-12 Main St.

ILLINOIS

Arlington Heights—Gaare Motor Sales
Aurora—Hobbs Motor Sales
Blue Island—Blue Island Garage
Chicago Heights—South Suburban Motors
Crystal Lake—Peterson's Garage

ILLINOIS—CONTINUED

De Kalb—Sawyer Motor Sales
Downers Grove—Whitney Motor Sales
Elgin—Elgin Auto Sales
Elmhurst—Bright Auto & Repair Co.
Geneva—Charlie's Garage
Glen Ellyn—Avenue Garage
Harvey—Harvey Motor Sales
Highland Park—Highland Park Motors
Libertyville—Suhling Motor Sales
Marengo—Kunde Motor Sales
Morton Grove—Morton Grove Garage

ILLINOIS—CONTINUED

Naperville—Perry's Auto Shop
Waukegan—Conzelman Motor Co.
West Chicago—South Side Garage
Woodstock—Barton Motor Sales

INDIANA

Crown Point—Meeker & Claussen
E. Chicago—East Chicago Garage & Sales
Hammond—Fred Lutz Automobiles
Highland—Grimmer's Garage & Sales
Lowell—Graves Auto Parts & Mach. Shops
Whiting—Illiana Super Service

Walk-Over MID-SEASON SUEDE SALE

2759 PAIRS . . . MORE THAN 100 STYLES

Our entire stock of suede shoes now greatly reduced! Smartest 1936 models—luxurious all-over suedes and suedes combined with fine leathers. They're right in the spirit of this season's emphasis on elegance. It'll pay you to buy several pairs while this great sale lasts! BLACKS, BROWNS, GREENS, GRAYS.

$5.45

$6.45 . . $7.95

(Originally priced to $10.75)

WALK-OVER

125 SO. STATE (Palmer House)

4052 W. Madison St.
4700 Sheridan Rd.
Oak Park: 1136 Lake St.

2342 E. 71st St.

1313 E. 63rd St.
6440 S. Halsted St.
Elgin: 52 S. Grove

Send the CHILDREN in a hurry for Mrs. Snyder's Candy

MOTHER, get the children out of the kitchen, send them hustling for a pound or TWO pounds of Mrs. Snyder's candy. I suggest my O. R. A. ASSORTMENT of delicious chocolates and chewies, bon bons and nutty candies to suit *every*body. It is 50c per pound.

If you forgot to get your Thanksgiving candy yesterday, here are my shops that are open today and all evening: In the loop, 130 So. Wabash, 61 W. Jackson, 65 W. Randolph, 406 So. Michigan and 218 So. Michigan. NORTH side at 1739 Howard St. In EVANSTON at 716 Church St. SOUTH side at 2030 E. 71st. In OAK PARK at 104 N. Oak Park Ave.

900 North Michigan
JACQUES French Restaurant
Facing Drake Hotel
Thanksgiving Dinner $1.60
From 1 P. M. to 10:30 P. M.
Delaware 0904

Subscribe for the Tribune

CONVICT OFFICER IN U. S. COURT ON SLAVERY CHARGE

Marshal of Earle, Ark., Is Fined, Sentenced.

Jonesboro, Ark., Nov. 25.—(AP)—A federal court jury today convicted Paul D. Peacher, planter-peace officer, on charges of violating an ancient anti-slavery statute. He was sentenced to two years in prison and fined $3,500.

Judge John E. Martineau imposed the sentence immediately, despite a jury recommendation of clemency and a request that the 42 year old town marshal of Earle, Ark., not be imprisoned.

The judge said he would place Peacher on probation if he paid the fine, making it unnecessary for him to serve the sentence. Judge Martineau fixed bond at $4,000 and gave the defense three days to appeal.

Convicted of Enslaving Negroes.

The jury convicted Peacher of falsely arresting a group of Negroes and forcing them to work on his farm.

Without comment, Peacher smiled broadly when the verdict was read, after the jury deliberated two and a half hours.

An hour earlier the jurors asked for instructions from the judge, who told them "every circumstance in this case points to the guilt of this man, in my opinion."

Peacher was said by United States Attorney Fred Isrig of Little Rock to be the first person indicted under the federal anti-slavery statute passed in 1866.

The defense completed its arguments in the case with a declaration the charges against Peacher were the result of politics.

Defense Attorney N. S. Lamb, in his final arguments, alleged that the Southern Tenant Farmers union, which repeatedly has charged peonage in eastern Arkansas, is back of the prosecution of Peacher.

"I thought that when the national election was over, this lawsuit would be allowed to die out," Lamb admitted. "There had to be an investigation, with the tenant union sending messages to the President and to Gov. Futrell, and the election coming on."

Peacher testified that he had a verbal agreement with county officials to work prisoners on his farm and that the men he arrested last spring were loafers, had no money and were "gambling joint" habitués.

Sherif Aids Defense.

Sherif Howard Curlin of Crittenden county testified for the defense that he had told Peacher "it would be all right" after conferring with County Judge J. C. Johnson on the marshal's request for authority to work county prisoners.

However, the government called A. B. Carter, chief deputy county clerk, who testified there was no such contract on record. The government further established that a bond filed by Peacher for working prisoners was not dated, and charged it was filed after the federal peonage probe began.

MALIN WIDOW PLEADS GUILTY IN VIOLATIONS OF WHITE SLAVE LAW

New York, Nov. 25.—(AP)—Lucille Malin, widow of Jean Malin, female impersonator, pleaded guilty in federal court today to an indictment charging six violations of the Mann white slave act. She faced a maximum sentence of 30 years' imprisonment and a $30,000 fine.

She was continued in $3,000 bail pending sentence.

EDW. BREWSTER IS DIVORCED BY BARBARA MORSE

Mrs. Barbara Joan Brewster, 1242 Lake Shore drive, was granted a divorce on the ground of cruelty from Edward Lancaster Brewster, 776 North Green Bay road, Lake Forest, in a five minute hearing before Judge Ralph J. Dady in the Lake county Circuit court in Waukegan yesterday. Mrs. Brewster is the daughter of Col. Robert Morse, official of Fairbanks, Morse & Co. Brewster's father is Walter S. Brewster, banker and art patron. Mrs. Brewster testified that she and her husband were married by a justice of the peace in Nashua, N. H., on Nov. 24, 1934, while he was attending school in the east. The marriage ceremony was repeated by a clergyman in Chicago five days later.

U. S. Seizes Chicagoan in Ohio; Find Postal Loot

Postal Inspector Walter Johnson said yesterday that Clarence E. Lence, 37 years old, 4723 North Paulina street, had been arrested at Van Wert, O., for questioning about a postoffice burglary on Nov. 18 at Columbia City, Ind. He said that the arrest was made by Postal Inspector Walter Lydle of Fort Wayne, Ind., and that a quantity of loot was found in Lence's possession. Lence had served time in Leavenworth for a mail theft.

Curiosity—Plus 25,000 Volts—Kills Six Cows

Hillsboro, Ore., Nov. 25.—(AP)—Curiosity killed six of Arthur Connell's registered Holstein cows. A brush fire dropped two poles carrying a 25,000 volt power line near a pasture. Six of the Holsteins, investigating the strange object, smelled it and were electrocuted.

RELIEF AUTHORITIES ARE THANKFUL FOR A REDUCTION REPORT

Illinois relief authorities were thankful yesterday when an analysis of October relief rolls showed a decrease of 7,800 employable cases below the September total of 74,800. Most of the decrease was due to jobs obtained in private industry. In Chicago the number of employable cases decreased 2,300.

Although the progress made in this direction was offset by an increase of 8,800 unemployable cases, to a total of 64,650 unemployables, relief officials pointed out that the net increase was less than usual for the time of year.

The hopes of officials for a continued substantial reduction in the relief burden were based on plans for a review of WPA cases, which will eliminate workers who do not need aid, replacing them with persons on the relief rolls. The review will be financed with an allocation of $125,000 made by the Illinois emergency relief commission last week. Test surveys have indicated that 17,500 WPA jobs will thus be made available.

Mrs. Charles F. Glore Is Arrested as Speeder

Mrs. Charles F. Glore, 301 Sheridan road, Lake Forest, wife of the president of Field, Glore & Co., investment house, was arrested by Park Policeman Philip Jeffries, yesterday on a charge of speeding 57 miles an hour in Sheridan road between Hollywood and Granville avenues. She posted a $15 bond and will appear in the Trafic court tomorrow.

22 ACRES TO BE PURCHASED FOR INDUSTRIAL HIGH

The first step in developing a new industrial high school for the south side was taken yesterday when the board of education authorized its business manager, Howard P. Savage, to acquire twenty-two acres of land along 96th street between State and La Salle streets. The board already owns four acres at the site and the remainder is unimproved land.

"A new industrial high school is needed to provide educational opportunities for a large number of pupils now only partly served," said Supt. William H. Johnson. "It will also relieve the overcrowded conditions in Tilden technical high school, which is at 4747 South Union avenue and is not properly centered to serve the great south side."

HELD ON BURGLARY CHARGES.

Edward Fugett, 43 years old, 2908 South State street, colored, was ordered held to the grand jury on two charges of burglary yesterday by Judge Edward S. Scheffler in Felony court. Fugett's bond was set at $20,000.

Thanksgiving Day AT THE STEVENS
A Special Dinner Prepared in the Best Traditions of Early American Cookery
Continental Room
DINNER FROM NOON TO 9:00 P.M. $2.00
CONCERT MUSIC
MARGARET CONRAD'S ENSEMBLE FROM 2:00 P.M. TO 6:00 P.M.
DANCING TO XAVIER CUGAT'S ORCHESTRA
FIRST FLOOR SHOW 7:00 P.M.
Oak Room
DINNER FROM 5:00 P.M. TO 9:00 P.M. $1.75
Stevens Hotel

FELTMAN & CURME
Afterdark Lustre
in glamorous evening footwear
$1.99

Strips as silvery as moonbeams 'round your reckless, dancing toes! An exciting, fetching afterdark sandal of Genuine Silver Kid. High or low heel.
$1.99

Delicately designed as frostpatterns on a wintry window, this enchanting evening slipper in Genuine Silver or Gold Kid — or in lovely white satin which we'll tint free to match your gown.
$3.30

HOSIERY
All silk, full-fashioned, RINGLESS chiffon. Pair
59c

HANDBAGS
All the smartest new shapes and materials.
$1.00

Sizes to 9
Widths AAA to C

FELTMAN & CURME
2 LOOP STORES
134 N. STATE ST. 125 S. DEARBORN ST.
All Neighborhood Stores Open Tues., Thurs. and Sat. Evenings

NORTH
3229 Lincoln Ave.
4710 Sheridan Road
1740 Howard St.
1011 Belmont Ave.
NORTHWEST
2748 W. North Ave.
4730 Milwaukee Ave.
1362 Milwaukee Ave.
3211 Lawrence Ave.
WEST
3425 W. 26th St.
5942 W. 22nd St.
3403 W. Roosevelt

SOUTH
4742 S. Ashland Ave.
7857 S. Halsted St.
6359 S. Halsted St.
922 E. 63rd St.
11133 S. Michigan
6707 Stony Island
3003 E. 92nd St.
4167 Archer Ave.
3211 W. 63rd St.
OAK PARK
1119 Lake St.
EVANSTON
619 Davis St.

WAUKEGAN
116 N. Genesee St.
HAMMOND
441 State St.
CHICAGO HEIGHTS
1604 Otto Blvd.
GARY
551 Broadway
JOLIET, ILL.
104 N. Chicago St.
MILWAUKEE, WIS.
234 W. Wisconsin Ave.

Grayson's 32 SOUTH STATE ST.
COLOR BLACK
to flatter your face!
to slim your figure!
at $6.99

Here are black dresses refreshingly combined with color that will do things for you—bring out unexpected tints in your skin—put sparkle in your eyes and glamour in your figure! You'd never dream of finding such flattery in a dress at only $6.99! It's a typical Grayson value! You simply owe it to yourself to wear one!

(upper left)
Tea For Two—
A striking inset and cuffs of color—heavy gold metal clips and buckle.

(upper left)
Luncheon Date—
A front panel of vivid color creates a redingote effect—important gold buckle at the waist.

(upper center)
Gay Moment—
A full-cut flaring tunic—flowing sleeves—sueded belt and rhinestone pin.

(upper right)
Tailored Woman—
A very tailored two-piece frock fastened at throat and belt with leather straps.

The Grayson Policy
Grayson dresses must satisfy—OR YOUR MONEY BACK. A million-dollar business and "penny profits" assure Grayson customers of style and quality at record-breaking low prices.

GRAYSON'S
32 SO. STATE ST.
6336 SO. HALSTED ST.
4660 SHERIDAN ROAD
OAK PARK, 1133 LAKE STREET
Milwaukee, Wis.
155 W. WISCONSIN AVE.
533 W. WISCONSIN AVE.
4047 W. MADISON ST.
1273 MILWAUKEE AVE.
3230 LAWRENCE AVE.
2734 MILWAUKEE AVE.
3139 LINCOLN AVENUE
ROSELAND, 11127 S. MICHIGAN AVE.
South Bend, Ind.
131 SO. MICHIGAN AVE.
Richmond, Ind.
MAIN AND 9th STREET

BLUMS-VOGUE
630 SOUTH MICHIGAN AVENUE

TOMORROW . . FRIDAY . . SATURDAY
Clearance SALE
REDUCTIONS ARE TREMENDOUS!

SECOND FLOOR SALON
including a good selection in sizes 38 to 42.

DAYTIME DRESSES	formerly to $125.00,	$29.75 to $45
EVENING GOWNS	formerly to $150.00,	from $55
WORKROOM GOWNS	formerly to $195.00,	$55 to $95
FURRED COATS	formerly to $295.00,	$75 to $195

. . . FUR COATS . . .
at reductions that enable every woman who is in the market for a fine fur coat to avail herself of the best . . A BLUMS-VOGUE FUR

MINK COATS	regularly to $5000,	$950 to $3500
CARACULS	regularly to $2250,	$495 to $1195
PERSIANS	regularly to $1950,	$495 to $1150
SPORTS FURS	regularly to $950,	$250 to $495

LITTLE VOGUE SHOP

JUNIOR DRESSES	formerly to $39.75,	$15.00
MISSES' DRESSES	formerly to $49.50,	$19.75
EVENING GOWNS	formerly to $75.00,	$25.00
FUR-TRIMMED COATS	formerly to $150.00,	$45 to $75

HAT SALE formerly to $30.00 $5

HANDMADE LINGERIE
of pure dye satins and crepes trimmed with real laces or tailored.

PANTIES	formerly to $10.00,	$1.95 to $5.00
SLIPS	formerly to $15.00,	$3.95 to $7.50
GOWNS	formerly to $25.00,	$4.95 to $10.00

ALL SALES FINAL NO CREDITS OR EXCHANGES

THE SAME Amazing Reductions PREVAIL AT
NORTH . . 920 Michigan Ave. LAKE FOREST . 231 East Deerpath
EVANSTON . 709 Church St. TOWN & COUNTRY . 600 So. Michigan

Chicago Daily Tribune
THE WORLD'S GREATEST NEWSPAPER

FOUNDED JUNE 10, 1847

ENTERED AS SECOND CLASS MATTER MAY 14, 1903, AT THE POSTOFFICE AT CHICAGO, ILL., UNDER ACT OF MARCH 3, 1879.

All unsolicited articles, manuscripts, letters and pictures sent to The Tribune are sent at the owner's risk, and The Tribune company expressly repudiates any liability or responsibility for their safe custody or return.

THURSDAY, NOVEMBER 26, 1936.

THE TRIBUNE OFFICES.
CHICAGO—TRIBUNE SQUARE.
MILWAUKEE—EMPIRE BUILDING.
NEW YORK—220 EAST 42D STREET.
DETROIT—5-167 GENERAL MOTORS BUILDING.
WASHINGTON—815 ALBEE BUILDING.
BOSTON—718 CHAMBER OF COMMERCE BUILDING.
ATLANTA—1825 RHODES-HAVERTY BUILDING.
LOS ANGELES—SPRING AND FIRST STREET.
LONDON—135 FLEET STREET.
PARIS—21 RUE DE BERRI.
BERLIN—HOTEL ADLON, 1 UNTER DEN LINDEN.
RIGA—STETINES IELA 2.
SHANGHAI—160 AVENUE EDWARD VII.
TOKIO—IMPERIAL HOTEL.
MEXICO CITY—QUETZALCOATL PALACE.
PANAMA CITY—HOTEL CENTRAL.
SPECIAL REPRESENTATION.
SAN FRANCISCO—820 KOHL BUILDING.

THE TRIBUNE'S PLATFORM FOR ILLINOIS AND CHICAGO

1. *Make Chicago the first city in the world.*
2. *Faster Suburban Service.*
3. *Modern Street Cars.*
4. *A Lake Front Air Port.*
5. *A Flying Service to Milwaukee.*
6. *A Motor Ferry to Michigan.*
7. *End the Parole Business.*
8. *Overcome Crime.*
9. *Cut Taxes in Half.*

IN AMERICA.

The resolutions of the American Federation of Labor condemning dictatorships, both Fascist and communist, are not a negligible contribution to America's celebration of its own special holiday, Thanksgiving. During the years which have seen a great wave of reaction sweep over the constitutional liberties of nations great and small and carry to unlimited power ruthless men, the peoples still remaining free have watched events with growing anxiety for their own security and their own institutions. If we in America are unable to believe that dictatorship can find footing in our own land we have at least determined that it shall not and it will not come if we are awake to the conditions which undermine free government and to the influences at work to substitute alien ideas for American thinking.

The declaration of the federation against dictatorship in any form is strengthened rather than weakened by the fact that in the labor movement itself are examples of the evil they condemn. Ruthless men rule by force and by the terrorism which foreign political dictatorships, whether communist or Fascist, all employ as the chief instrumentality of their rule. But the real leaders of labor rely upon other and higher elements of power and seek to keep their cause in the main current of American democracy, sharing its principles and ideas, contributing loyally to its defense.

Even more important, practically, than the declaration against dictatorship is the refusal to yield to the temptation to enter the confused arena of European conflict. The resolution to support the party of the so-called Popular Front in the Spanish conflict no doubt appealed to the sympathies of the assembly, but its defeat was a wise assertion of the sound American principle of nonintervention in European politics. It would have been a futile gesture, if passed, and in refusing it the federation emphasizes its support of a policy conceived in the true interest of the whole nation, including most certainly that of the wage earner.

We may be thankful this day for Americanism, for the institutions it has created and will preserve, for the spirit of liberty and fraternity which, in spite of conflicts of interest and opinion, still rules over our American household.

BLUFFING FOR PEACE.

Mr. Lloyd George does not think the situation in which Great Britain finds itself justifies the government's program of rearmament. "We ought to concentrate on the consolidation of the power of the league," he told a cheering and crowded gathering in Manchester the other day. His reasoning is that dictators are not relying upon their own superiority, which he contends does not exist, but upon the lack of cohesion among the pacific powers. He approves Winston Churchill's remark that a combination of the nations of the world could stand up against any aggressor, which no one will deny. The difficulty with that generalization, although it was cheered at the meeting, hardly needs pointing out. Lloyd George is certainly aware of it, but he was making a political speech. He is also free from official responsibility. In office he would not favor the gamble with national humiliation and defeat which his proposed policy implies. He would be busier than Baldwin at building up the military power and, we suspect, more efficient.

His pretended policy is founded on the assumption that British armament has been adequate and that the dictatorships have been merely engaging in bluffs which British diplomacy has not been courageous enough to call. In short, that the armament program is the result of a war scare, "worked up" either because of excessive timidity or for ulterior purposes not specified. It may be so, but it will seem to those who have followed events in Europe and Asia in recent years, and especially the evidence of domestic division in the countries upon which peace policy depends, that Mr. George's jaunty reliance upon cohesion against aggressors lacks common sense. He declares the British fleet could hold its own against the navies of Europe and that, as for the air fleet of Russia, it is the greatest of the world and, with that of France, commands an easy predominance. And so on. The argument ignores many obvious factors which governments responsible for the defense of their nations from the terrors of warfare must take into account, and most of all it ignores the duty of keeping the peace of Europe and the world.

It is an ironic aspect of opinion in Great Britain that so many advocates of peace have been rebuking the government for weakness in dealing with Japan and Italy over Manchukuo and Abyssinia. We could understand this complaint from militarists, so-called, and ruthless imperialists. But when it comes from peace zealots and what are called liberals in these days, we are impressed again with the strength of their emotions and the weakness of their respect for realities. Lloyd George is after their votes, but it is fair to him, if not very creditable to his politics, to acknowledge on the faith of his official conduct in the late war that he would not put up with their vagaries if he were responsible for the conduct of government in time of peril. The government he attacks from the rostrum has had some stinging rebuffs and it proposes to avoid them by taking the only measures which seem likely to avoid them as Europe is constituted today. Lloyd George's line is anything but helpful, and it is not much comfort for Britons concerned for their country and the paramount issue of peace that he would take a very different line if war comes and he should be given responsibility for its conduct.

THE ACCIDENT ON THE L.

Tuesday's horrible catastrophe happened at 6:20. In the report of the accident the following statement appears: "It was pitch dark, but two red lights glimmered on the rear end of the Evanston train."

Had it not been dark, the North Shore motorman would have seen the train ahead, and the accident would have been avoided. Yesterday at 6:20, eastern time, it was still quite light in Chicago. If the time basis which prevailed down to Nov. 15 was still in effect, nearly all of the passengers on the two trains would have gone home an hour earlier.

THE TRIBUNE insisted that eastern time was a sensible safety measure. It made it possible to have daylight at the peak of homeward bound trafic. The people have decided that they do not want daylight saving through the winter months. The accident on Tuesday shows that they did not decide wisely.

MORE IMPORTANT THAN SEAWAYS.

Choosing as a subject, "More Important than the Seaway," the Grand Haven [Michigan] Tribune has voiced an opinion of the business men in that community that Michigan is more interested in cross-lake automobile ferries than in any grand scheme for a St. Lawrence shipway. "Completion of the seaway," observes the editor, "would boost the tonnage of Great Lakes ports generally, but meanwhile we have business at hand which we are not taking." A ferry from Benton Harbor to Chicago and another from Grand Haven to Milwaukee would handle a tremendous summer tourist trafic, in addition to trucks, trailers, new automobiles, general package freight, and passengers the year around.

"We speak of the development of shipping facilities with business knocking at our door" seems to describe a condition that is not visionary or even experimental. It is not an attempt to revive a package freight service in competition with trucks and railways, but a modern facility utilized by both forms of transport that has been uniformly successful wherever it has been given a trial. Automobile ferries follow true coördination of transport principles—the use of the waterway at its best—and the project is therefore evolutionary and not revolutionary. It is an extension of Illinois highways to Michigan to form a direct state to state connection that has never before existed.

With nothing in sight to stay the further expansion of automotive transport; with new trunk highways being built and extended; with the railways offering "truck ferriage" on flat cars, the cross-lake automobile carrier cannot better be described than as "a natural." A more promising outlet for idle capital could scarcely be conceived.

PIG HUNT IN TENNESSEE.

Down in the Tennessee mountains, in the Unaka range, hunters have been out after the wild pigs in a hunt under state and federal direction. There are supposed to be Prussian boars in them hills, but the first batch of pig hunters had little luck. They got a few lean razorbacks, but were so exhausted by their scrambling through the brush and mountain fogs that the rangers had to send donkeys out to bring them back. The Prussian boars outsmarted them and escaped both the beaters and the hunters.

Wild pig hunting in the orthodox manner has nothing like this organized gunning for the ferocious beasts. The ancient and honorable, if so, sport pitted the man with a pig sticking spear against the charges of an animal about as dangerous and hard to handle as any fighting critter of sport. When kings were fighting men they tested their skill and courage on foot, with a spear, against the tusks of a boar which could rip a human adversary from knee to jowl. On the plains of India now pig hunting, the spearman on a horse, presents dangers which give it the accolade of courage. The fleet and wily pig, running over uneven ground, may bring the horseman down before the spear can reach a vital spot. . . .

The Tennessee mountain gunning for pigs lacks all the qualities required to make it a sport. The hunters might as well be after wild turkeys or deer.

Editorial of the Day

SILENCING THE WORKERS.

[Rock Island (Ill.), Argus.]

"Of all the devices used by employers against workers, the 'blackball' is the most universally and rightly hated by the working people," said the Portland Oregonian recently. "It amounts to a check list, so that a person discharged from one company finds employment denied him in all the related companies.

"American workmen will do well to notice that Germany has organized the blackball system on a nation-wide basis. Every manual, clerical, and technical worker must have his 'work book,' in which his detailed record is kept.

"Thus 22,000,000 Germans enter what amounts to an indirect slavery, or at least it will appear in that light to American workers. Certainly it is little wonder that when this is added to the coercive methods which have gone before there are no disorders in German industry. But it is an ominous quiet."

This condition is not peculiar to Germany. In Russia the soviet authorities, supposedly a "people's government," have silenced workers just as effectively, and if any workman protests he is liable to long imprisonment, exile to Siberia and even death. A similar situation exists in Italy and in a large number of smaller powers.

Nowhere else in the world is the workman so free as in America, and so completely secure in his civil liberties, of which the right to protest is one. These are the things to think about in considering any criticism of our American system, under which both the law and the force of public opinion guarantee that workers and employers may adjust their differences without resort to violence.

THE PEN!

A meek little man was in court for a minor offense. "Were you ever in trouble before?" asked the judge.

"Well, er—er—," was the hesitating response, "I kept a library book too long once and was fined 6 cents."—El Paso World News.

A LINE O' TYPE OR TWO

Hew to the Line, let the quips fall where they may. Reg. U.S. Pat. Office

GUESTS AT THE FEAST.

They have stacked their rusty muskets
In the corners of the room;
They stand mute around the table
With their faces stern as doom.

Theirs the steel that made our birthright—
Strength and courage to the core;
They whisper now of harvests home
Three hundred years and more.

These are fathers fit for honor,
For their pride, our benisons.
We will not forget tomorrow
What it means to be their sons.

Lila Terry.

THANKSGIVING, theoretically, finds the human race at its best—on its knees giving thanks for what it has. In the spirit of fact reporting rather than cynical displeasure, we relate that, practically, this is one of the two days in the year when Americans eat turkey.

SURFACE SCRATCHES.

Can it be that the human neck is getting fatter faster than the human head? Anyhow, what's become of all the fellows with the old fashioned Adam's apples?

Undiscovered creature: The self-made man who didn't botch the job by boasting about what a terrifically hard time he had when he was a boy.

Being too bullish is just as much a disease as being too bearish. But it is infinitely more pleasant to have your friends ask for tips on the stock market than to have them trying to touch you for a fin.

By a simple process of deduction we arrive at the conclusion that the players of bull fiddles are worse musicians than the ones who play neck fitting violins. Why would any one lug such a thing around if he didn't have to? Correct us if we're wrong.

Every now and then Ye Ed feels the temptation to advise John Public and family how to cure their ills. Then he listens to radio commentators, realizes how silly it all is, and resolves to stick to the knitting of cheerful yarns.

Thankful be you know it,
You who rhyme and rune—
Only God the Poet
Could have hung the moon.

DEPTH OF INERTIA.

One of the things that made Sailor Jack, an old time resident of Hometown on the Wabash, noted was his possession of the laziest houn' dog in Indiana. One night while the dog was baying soulfully an acquaintance asked Jack: "Is he trying to pick a quarrel with Mars?" "Nope," said the sailor; "he's prob'ly settin' on his tail and too dern tired to move off it." M. T.

You Can Astonish the Guests by Serving Them a Canary Today.

(Ad from Kankakee, via D. E. L. S.)

FOR SALE—SPRING CHICKENS YOUNG Geese and Ducks; also Canary Birds. Mrs. Ed. Rantz, R. 1, Kankakee.

MODERNIZE HIM!

Somebody ought to tell that whiskered party I saw in Peoria the other day that he's safe from his peril. On the back of his dilapidated old car was this message: "Hoover promised me this—Roosevelt gave it to me—for Gosh sake don't let Landon take it from me." If he likes, the author can give his Thanksgiving a personal twist. F. W. N.

THE VAGRANT YELLOW KID, the noblest of the catch-as-catch-can philosophers, used to say: "I never in my life swindled a man who didn't have larceny in his own heart."

IT SOUNDS ALL WET.

(Ye Trib, via N. K. B.)

The Waters P. T. A. hold a meeting next Tuesday. Mrs. R. A. Tank is in charge of the health program. Dr. Fisher will give the talk.

TO THE YEARS.

O Years that make us old
And chasten us; that fold
Our fondest dreams away
In files of Yesterday.

O Years that pass and pass,
Hiding, with snow and grass,
Each tiny earthen heap,
Where loved ones lie asleep.

O Years that take and take,
And, in your lonely wake,
Leave us so little; Years
Lost in spindrift of tears:

You cannot bury, thus,
You cannot bear from us—
You cannot rob us of
Mem'ries of those we love.

Seasons may come and go:
Verdure and sun and snow
Shall not condone, nor yet
Make us, this day, forget!

Eolus.

SHE JOINED A WOMAN'S CLUB.

Years ago, when writing a speech for the wife (she's an ex-president), I said: "The hand that rocks the cradle rules the world, when it's the hand of a husband waiting for his lady to come home from the Woman's club." Time has tramped on, but I'm still bitter. . . . It's not enough that I must wait for supper Monday because of an afternoon Federation meeting, that I'm obliged to wait up Tuesday evening for mamma to come home from the regular meeting, that I am compelled to buy gas for the old bus on Wednesday so it can be used for taxi service to a reciprocity meeting. It's not enough that I must listen patiently to a rehash of the speaker's remarks at the Thursday literary meeting, nor that I must sit and worry with her Friday because the kids didn't get downtown early enough to pack out the literature from headquarters. . . . No, when Saturday evening comes and the Joneses call up and invite us to go over to Mike's and heist a few beers (how I love that) she says she's too tired from the club work to do anything but listen to the radio. So I stay to help her do that. Enough's enough! The Guy Downstairs.

Ye Minority Gets In a Word.

(Ye Trib, via T. F.)

Some differences of opinion as to the intent of Judge Wilkerson's conditional approval were voiced. Wholesome city officials took the opinion to mean that final approval would not be given unless a new ordinance is obtained . . . etc.

THE MOST DIFFICULT THING in life is to have a thousand dollars and resist that whisper: "It's selling for 20 and they say it's going to 65 by spring."

MAY ALL YOUR DAYS bring you tender slices of white meat. W. C. S.

How to Keep Well By Dr. Irving S. Cutter

To the limit of space questions pertaining to hygiene and prevention of disease will be answered in this column. Personal replies will be made to inquiries, under proper limitations, when return stamped envelope is inclosed. Dr. Cutter will not make diagnoses or prescribe for individual disease.

[Copyright: 1936: By The Chicago Tribune-N. Y. News Syndicate, Inc.]

THANKSGIVING IN THE OLD HOME.

THE practice of setting apart feast days, holidays, saints' days, and fast days has been followed by church and state from ancient times. It seemed perfectly natural, therefore, that the governor of Plymouth colony should designate a festival day or season in which all the people should return thanks even though their blessings had not assumed huge proportions. But they had found a new land—far better than they knew—and it was typical of their pious instincts that thanks be given for food enough to carry them through the winter.

George Washington established by proclamation the observance of the day throughout the new republic; and Abraham Lincoln, in the darkest hours of the nation, designated the last Thursday in November. Our chief executives have followed his example.

We may doubt occasionally the efficacy of this national holiday as a health measure. In all too many instances it is a test of endurance with a plethora of food. But in its power of relaxation it is a saving grace unto the people. The very thought of reunited families, absent ones making long journeys to join the "home folks," strengthens the heart with a renewal of the "ties that bind." There is something about such gatherings—meetings of the clans—that revives our faith in the stability and permanence of the home; that brings peace, joy, and contentment that endures for many a day.

What if grandmother does draw the long bow a bit when, after dinner—the nut bowl passing round—she tells about her grandfather who fought in the revolution and helped wrest the colonies from the British. And then, perhaps, she will get out a pair of old fire tongs that have come down to her from her grandmother and retell the story of Lafayette who once visited the old home place and used this very pair to poke the fire. It may be true, but what if it isn't? It is a household tradition and kindles anew the fires of patriotism in the heart of each of her hearers.

Then she may display some old Sheffield plate, glass, and pewter. After we have all exclaimed and admired and learned the history of each artistic old bit, she will then turn to more substantial business and indicate just what table or chair or chest of drawers each one of us is to have—every piece a figurative Ark of the Covenant keeping alive the memories of "ye olde dayes."

Of course, every one chatters and some of the in-laws will tell about their families and their household gods. After a while the men will go off to another part of the house to smoke and talk business or golf or politics.

In the evening supper is served and some of the family leave for the train. Others stay overnight and the day after finds the rambling old home deserted save for grandmother and her faithful daughter, Jane—who never married. Every one carried away a mounting admiration for those stalwart early settlers whose lives were dominated by frugality, rugged honesty, and devotion to principle. There is something superlatively fine in old and stable institutions and things and people.

I never knew of a real Thanksgiving dinner hurting any one—much. There seems to be hovering over the feast an all-wise Providence supplying extra power to our digestive machinery. Be that as it may, we certainly gain in mental poise and understanding.

Yes, holidays, feast days, and fast days—used aright—are health restorers. For the rebuilding of mental alertness we must provide periods of relaxation when we can get away from the everyday grind. Monotony destroys mentality.

DIPHTHERIA AND HEART.

A. K. writes: I have been told I have a diphtheric heart. What kind is this? Would it be dangerous for me to become pregnant? I am 34 years old and this is my first baby.

REPLY.

Diphtheria may cause some heart damage, but usually such a condition will add very little to the dangers of pregnancy. A skilled physician who will examine the heart carefully is essential. The chances are that you will be able to go through pregnancy successfully.

A IS THE WINNER.

P. D. G. writes: A bets that the intestine of an adult human is 28 feet long; B says 72. Who is right?

REPLY.

The average total length of the large intestine is 5 feet; that of the small intestine, 23 feet—total 28 feet. A wins.

HYPNOTIC DRUGS.

M. J. writes: What are sulphonal and trional and what are they used for?

REPLY.

Sulphonal is known chemically as sulphonmethane. Trional is sulphonethylmethane. They belong to the class of drugs called hypnotics and are used to induce sleep.

CYSTIC GOITER.

L. S. writes:

1. Can a cystic goiter lead to illness? There is no sign of trouble at present.

2. Is there any other way besides operation of curing this?

REPLY.

1. Yes, with symptoms of difficult breathing, rapid heart, loss of weight, etc.

2. Surgical removal is the remedy of choice. In certain cases X-ray treatments are of value.

WHY NOT OMIT IT?

A. G. writes: What would cause a man 66, who could always eat everything, to become distressed after eating fish? He can eat meat and digest it.

REPLY.

As fish is not a necessary part of the ordinary diet I would suggest that it be omitted. Perhaps an allergic reaction to this type of food has been developed. If fried—other methods of preparation, such as broiling and baking, may be tried.

RINGING IN THE EARS.

A. J. J. writes: I have ear trouble—sort of a ringing sound. I have been to ear specialists and have taken many treatments but have not been cured. I dye my hair. Could this be the cause?

REPLY.

It has been found that certain hair dyes contain a poison—paraphenylenediamine—which may cause headache, vertigo, deafness, and ringing in the ears. In such a situation the symptom may clear up when the dye is stopped. There are other causes of head noise, such as wax pressing upon the ear drum, a blocked Eustachian tube, etc. A skilled ear specialist should be able to help.

THANKSGIVING

Copyright, 1936, by Chicago Tribune

From Across the Sea

BY DAVID DARRAH.

[Chicago Tribune Press Service.]

LONDON.—One of the last acts of King Edward III. of England in 1377—the year he died—was to acquire from the Abbey of Westminster a tower which became the king's jewel house. This tower is still perfectly preserved, but is hidden by buildings on all sides and few people ever set eyes upon it.

If, however, the proposed site for a memorial to the late King George V. of England is cleared this old building will again be visible—more so, in fact, than when it was shaded by the trees which grew in the palace garden below it in medieval times.

The tower is only three stories high and is shaped like an L. On its north side is a projecting stair turret, but the lower stairs have been removed and a modern staircase inserted. The ground floor has a stone vaulted roof in perfect preservation.

West of the jewel house, in a canon's garden, are still more ancient remains. They include a wall, windows, and parts of columns of the Chapel of St. Katherine, built about 1150, as the chapel of the abbey infirmary.

Soon after this chapel was built it was the scene of a conflict between the archbishops of Canterbury and York over who should sit on the right of the papal legate at a meeting there. Canterbury, being the first to arrive, took the coveted place, and York, finding him unwilling to move, sat in his lap. He was dragged off by Canterbury's attendants and a free fight ensued in which the York party got the worst of it. The legate fled. An appeal to King Henry II. of England was decided in favor of Canterbury.

Near by is another little known building, the Infirmarer's hall, which is now part of a private home. Out of sight behind the great cloister is a portion of the abbey's pantry, and the beautiful archway that connected it with the refectory, or dining hall, is still perfectly preserved. Although many of the numerous little known parts of the abbey are not opened to the public, the clearing of the memorial site will certainly reveal much of great interest as well as new and beautiful views of the church.

FRIEND OF THE PEOPLE

Letters to this department must be signed with names and addresses of writers.

PAST DUE ACCOUNT.

Chicago, Nov. 19.—[Legal Friend of the People.]—1. How can I permanently secure a judgment note past due?

2. If I confess judgment, will this note be secure?

3. For what period of time?

4. If a person goes into bankruptcy, can this judgment note be listed among his debts, if judgment has been confessed? This man has never been in business or owned property.

5. Is he within the law by going into bankruptcy? A. B. H.

1. We assume that you do not mean secure in the sense of obtain but in the sense of security. The proper procedure would be to take judgment on the note. This ordinarily necessitates the employment of an attorney and you should be guided by his advice as to additional steps.

2. It will be a lien on the judgment debtor's real estate in the county, if that is what you mean to ask. We have no facts as to the adequacy of this security.

3. If execution was issued during the first year the lien will continue for seven years.

4. Yes, as to his personal liability; no as to the lien.

5. Yes, as far as the facts stated are concerned. TRIBUNE LAW DEPARTMENT.

MAKING A WILL.

Chicago, Nov. 19.—[Legal Friend of the People.]—I am visiting in this county and my home is in New York. I had a will made before I left home, but did not sign it. Can a Cook county notary public acknowledge my signature the same as if I signed in New York state before a local notary? C. C. N.

The will should be executed before at least two witnesses, as is doubtless recited in the attestation clause at the end of the document in your possession. In general, a notary's services are not called for in the execution of a will.

In order to guard against the expense of proving the will by depositions, it might be advisable to reëxecute it in New York after your return.

In general, it is advisable to employ an attorney. TRIBUNE LAW DEPARTMENT.

VOICE OF THE PEOPLE

Writers should confine themselves to 200 or 300 words. Give full names and addresses. No manuscripts can be returned. Address Voice of the People, The Tribune.

THE PREACHING MISSION.

Chicago, Nov. 20.—Please accept my deep appreciation for your most generous publicity in behalf of the Preaching Mission being held in our city. So many times we are prone to criticize or censure our daily papers but usually forget to offer a word of praise or approbation when the ideas or ideals which we cherish and hold essential are given due notice.

In expressing these sentiments, I feel sure they are the thought and desire of a host of Christian people to say "Thank you." JOS. D. DILGLE.

ANOTHER.

Oak Park, Ill., Nov. 22.—I wish to commend THE CHICAGO TRIBUNE for the splendid report of the women's luncheon at the Sherman house Nov. 19, which was under the auspices of the Preaching Mission.

I attended the luncheon and your report of the address by Dr. E. Stanley Jones was fine. I am happy to pass on my appreciation.

MRS. C. W. COMMONS.

FROM FRANK LOESCH.

Chicago, Nov. 23.—The Protestant churches of Chicago are under obligation to you for the great space you have given to the so-called "streamlined preaching" during the last week.

I know from conversations with many of the men at the great luncheon at the La Salle hotel last Friday that it was highly appreciated.

I thank you on my own behalf as well as that of the church.

FRANK J. LOESCH.

DRIVERS' LICENSES.

Springfield, Ill., Nov. 23.—I was much interested in your article this morning in regard to bills to be introduced in the 60th general assembly to require drivers of automobiles to obtain a license, and for holding reckless drivers financially responsible.

I think the Chicago courts are doing a wonderful work in sending to jail drivers of automobiles under certain circumstances. Your article states that opposition to drivers' licenses has come from downstate. I think that is true, but that there has been a decided shift in sentiment, and that downstate is now in favor of the proposed laws.

I believe that the opposition to the passage of these laws comes from persons who ought to be subject to them. Careful drivers will welcome the proposed laws. The "financially responsible" law should be approved by every one, except those drivers who are driving derelicts and are unable to obtain liability insurance. I believe a passage of both laws would, eventually, result in a decrease of accidents as high as 40 per cent.

W. ST. J. WINER.

AN ILLUMINATING REPORT.

Chicago, Nov. 21.—My compliments to Joseph Ator for his excellent and concise article on "Green Answers Lewis' Charges." He seems to have given excerpts illuminating to all who consider the scheme of collective bargaining and unionism. Such articles deserve the thanks of your readers.

EDWARD L. REINER.
Minister, Waveland Avenue Congregational Church.

THE FORGOTTEN GRADE SCHOOL.

Chicago, Nov. 20.—My interest in the public schools leads me to comment on the fine editorials that have appeared in your paper, from time to time, on education and the necessity for an intelligent understanding of the needs of the elementary school, in order that secondary education shall be used to its fullest extent.

One reads so frequently of meetings held by educators to discuss the needs of secondary schools and the necessity for increasing opportunities for adult education. Haven't the elementary public schools any sponsors among the educators who are sufficiently interested to come together and discuss the needs of the very foundation of the education of every child attending the public schools of America? It seems to me that the elementary school is of primary importance because it is in the second and third grades that a child should learn to read, and if he doesn't the method or the teacher is at fault. We have recently been confronted with the information that children graduating from the elementary school could not read the textbooks which they would be required to use in the secondary school.

Isn't this a challenge to every one interested in public education? I sincerely hope THE TRIBUNE will continue its interest in public education and present the facts as they are known to exist in order that the elementary school shall attain the importance it merits.

JENNIE L. TYLER.

THE HIGHER EDUCATION.

Madison, Wis., Nov. 23.—Your reference to the opening of a college night club at the University of Iowa carried the implication that this new venture was the first of its kind in collegiate circles. In the interests of reportorial accuracy may I point out that we have operated such an organization here at the University of Wisconsin for a period of five years or more? As a matter of fact, Marshall Hanks, a former Wisconsin student now at Iowa, was here in Madison just a few weeks ago and we explained our operation to him in full detail. We were glad, of course, to share any knowledge we may have gained from our experience with our Iowa brethren and sisters.

Our club is well known in these parts by the name of "the 770 club." We present a dance and floor show every Saturday night during the school session. On special occasions we sponsor and present such functions as the "Football dance" of this last Saturday night after the Minnesota game.

HENRY HERMAN,
Master of Ceremonies.

TIP FROM HOLLYWOOD.

Los Angeles, Cal., Nov. 17.—Chicago girls, take a tip from a guy that knows, a guy that is doing pick and shovel work in Hollywood. I see girls come and go trying to get into motion pictures. They come out here with a few dollars and all their hopes thinking they're pretty, but you've got to get to show yourself and no matter what makeup you're out of luck. You wind up down on 5th street, dishing out the hash. So take my advice and stick with papa. Now, don't all of you girls write to me; my fan mail is light.

EMIL WAGNER.

FASCIST INTENTE

[Glasgow Evening Times.]

Stalin: "Hear anything, Blum?"
Blum: "Yes, it sounds like the busy signal to me."

MARSHALL FIELD'S

YOU CAN GET YOUR CHRISTMAS SHOPPING off to a flying start ON FIELD'S FIRST FLOOR

The next four pages are also filled with important Field values

LA FRANCE FOLLIES

2-thread beauties

3 pairs $2.85

Three pairs of sheer, sheer stockings . . . perfectly priced for Christmas giving. They're dull and clear and beautiful. And they're subtly reinforced to give her extra wear. Favorite shades: Fiesta, Teatime, Gypsy, Masque, Dusty.

First Floor, South, State

Soft Silk

Sheer Wool

A GAY PAISLEY SCARF will please her

$2

The patterns are perennial favorites . . . and the gorgeous shades will go with almost anything. These are wonderful values . . . gifts that look like a lot more money.

First Floor, Middle, State

EXCEPTIONAL GLOVE EVENT

Classic pullon styles that every woman wants

PECCARY PIGSKINS $2.35

Sturdy and swank for general wear. She never has too many. Two styles to choose from. Black, brown, saddle tan. $2.35.

SMART KIDS $1.95

Kid is one of the season's biggest glove successes, and these are such soft nice leather. Black, brown, navy, dark green and wine. $1.95.

First Floor, South, State

Big Selling GIFT BAGS

$3.45

Thousands of new bags . . . all excellent values. Styles shown are typical of the collection. All in black or brown.

1. Smart double handle, buckle bag comes in calfskin. $3.45.
2. Stunning suede with new touch of a marcasite lift lock. $3.45.
3. The popular shell trimmed suede with zipper closing. $3.45.
4. Fitted backstrap. Levant calf, pin calf, polished calfskin. Includes key case, "titewad" coin purse and mirror . . . for $3.45.
5. Handsome backstrap style is moire lined. In calfskin. $3.45.
6. The Miser Bag. Black, brown or gray suede. Coiled bracelet handle and a metal clasp trim. $3.45.
7. Levant calfskin or box calfskin. A swank back strap. $3.45.
8. The new marcasite clasp on smart double handle suede. $3.45.
9. Alligator grain calf. Double handle. A zipper closing. $3.45.
10. Quilted, zipper top. Carry it in suede or in calfskin. $3.45.

Monocraft initials are extra. 25c to $1

First Floor, South, State

BUYS IN BELTS

$1.85 each

Beautifully lined belts with covered buckles. Equally desirable for coat or dress wear and grand companion pieces for our smart bags. All styles come in black and in brown.

First Floor, South, State

Timely Values

HANDMADE HANDKERCHIEFS

18c 25c 35c 50c $1

Thousands of dozens. Hundreds of styles. All purchased and priced especially for a great gift selling. Values are unusual.

- every handkerchief fresh and ready for the Christmas box.
- simple, dainty styles.
- embroidered and hand drawnwork types.
- soft, sheer quality linen.
- expert needlework.
- all white and colors.

First Floor, Middle, State

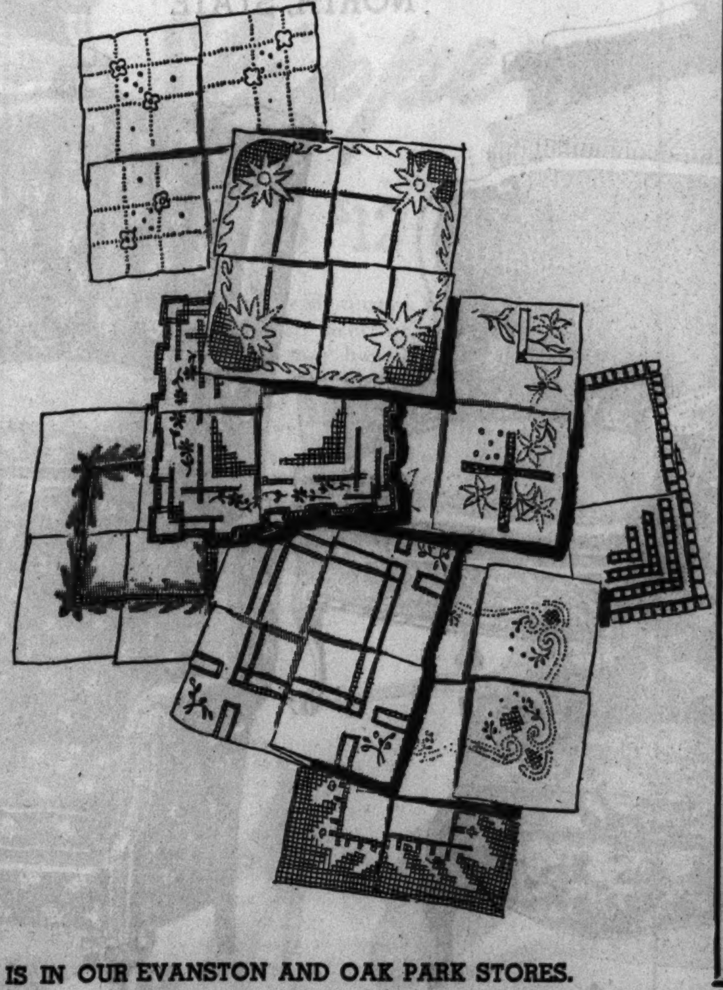

THE GIFT OF BEAUTY IS A JOY TO GET

First Floor, North, State

HELENA RUBINSTEIN'S BEAUTILITY BAG,

COMPLETE, $3.75

For dry skin: Pasteurized Face Cream, Special Skin Toning Lotion, Youthifying Tissue Cream, Novena Powder, Peachbloom, Rouge en Creme — red coral, Eyelash Grower and Darkener, Town and Country Makeup Lotion—Peachbloom, Hand Lotion, $3.75.

For oily or normal skin: Pasteurized Face Cream, Skin Toning Lotion, Skin Clearing Cream, Complexion Powder—Peachbloom, Rouge en Creme—red coral, Eyelash Grower and Darkener, Town and Country Makeup Lotion—Peachbloom, Hand Lotion, $3.75.

LELONG EAU DE COLOGNE $1

A famous refreshing cologne in a cunning bottle designed for her dressing table.

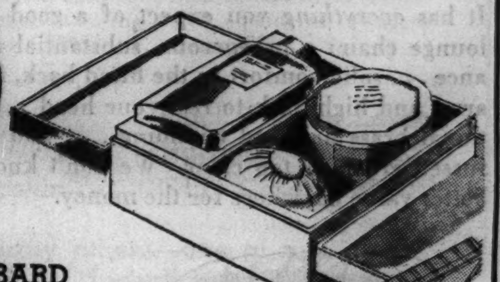

HARRIET HUBBARD AYRE BATH SET

$3.50

Box containing Afterbath Lotion, Beautifying Bath Powder, Bar of Cream Soap.

YARDLEY'S MEN'S SET $2.85

English Lavender Shaving Lotion, Yardley Shaving Bowl, Yardley Hair Tonic, Crystallized Brilliantine. Good bet for his Christmas.

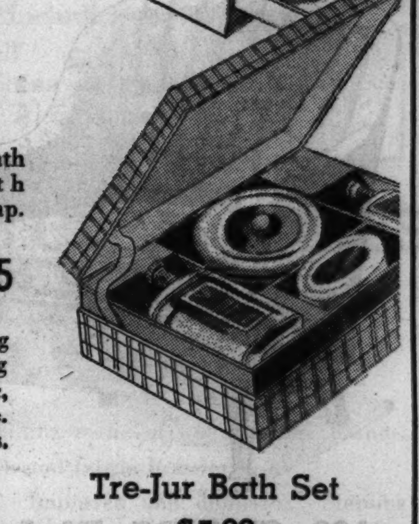

Tre-Jur Bath Set

$1.00

A box of pedal soft powder and a bottle of toilet water in the same delightful fragrance: carnation, lilac or gardenia.

LENTHERIC'S TWEED COLOGNE $1

A woodsy, floral fragrance that she'll adore.

VOLUPTE COMPACT $1

For loose powder. Black, white, gold, chromium, blue, green, red, brown, navy with rhinestone ornament.

ELIZABETH ARDEN COSMETIC BOX $2.50

Blue and pink and packed cleverly with famous Arden beauty aids: 3 jars of cream, skin tonic, two boxes of face powder, tooth paste, perfume.

THIS MERCHANDISE, EXCEPT HOSIERY, IS IN OUR EVANSTON AND OAK PARK STORES.

MARSHALL FIELD & COMPANY

The Store of the Christmas Spirit

MARSHALL FIELD'S

We have YOUR chair!

IN THIS GREAT ASSORTMENT OF STYLES AND COVERS . . . ALL SPECIALLY PRICED

50 Leather Lounge Chairs

UNPRECEDENTED VALUE

$39.75

It has *everything* you expect of a good leather lounge chair: a prosperous, substantial appearance . . . solid comfort in the fitted back, fine roll arms and high back to rest your head . . . traditional brass nailhead trimming . . . and mellow russet, green or tan color. We don't know of a better value anywhere for the money.

2

50 OPEN ARM CHAIRS

3 different colors in each style of chair

$17.50 to $24.75

We've considered a multitude of tastes in selecting this highly desirable group of occasional chairs. You'll find a color and a style to go hand-in-glove with any decorative scheme. Frames are mostly birch in a rich mahogany finish.

EIGHTH FLOOR NORTH, STATE

100 French Chairs with Ottomans

Finest selection of covers we've seen for the money

Two pieces **$49**

To a typical Louis XV design, we've added our own American ideas of comfort and eye appeal. Nicely carved frame, wood hand grips, down and feather pillow back, pillow top attached to ottomans; brocatelle, angora cloth, mohair plush or frieze; popular decorators' colors.

100 CHAIRS IN 5 POPULAR STYLES

$39 to $69

(1) Tuxedo lounge . . . (2) ladies' lounge . . . (3) Louis XV lounge . . . (4) wing . . . (5) and man's lounge chair . . . all distinguished by attractive styling and a *particularly* fine range of covers and colors usually much higher priced. Fabrics include pile and flat mohairs, tapestries, brocatelles and 100% organzine silks.

5 4 1 3

72 LOUNGE, WING, BARREL CHAIRS

—all with down and feather cushions

$29.75

These chairs are promptly adopted into happy homes whenever we're able to assemble a group at this low price. They're exceptionally comfortable and good-looking in a nice assortment of covers: cotton and rayon tapestries, novelty weaves and rayon damasks. Colors: green, gold, brown, blue, rust and plum.

Only 3 more days

Literally thousands of items—our entire stock is specially priced

November Sale of Decorative Linens

EXQUISITE HAND-EMBROIDERED DOILY SETS

in four remarkable price groups

- Each set consists of one scarf, 8 doilies 12x18, and 8 napkins.
- Great variety of patterns.

Why not a . . . Gift of Linens?

17 pieces $14.85

Beautiful Bisso linen with the popular spoke stitch in Sicilian embroidery is an absolute "find" at this price. The pattern has great simplicity and charm, and requires a tremendous amount of minute needlework.

17 pieces $11.85

The perfection and beauty of the fine needlework in these Italian linen sets spells quality at first glance. Note the delicate picoting around the napkins. A recent shift in Italian currency made possible this low price.

17 pieces $19.85

Elaborate cutwork with a superb border motif is applied to fine, heavy quality linen. A favorite for setting effective tables. Other beautiful 17-piece sets at $24.85.

SECOND FLOOR NORTH, STATE
Also in Evanston and Oak Park

MARSHALL FIELD & COMPANY

The Store of the Christmas Spirit

MARSHALL FIELD & COMPANY

The Store of the Christmas Spirit

BEGINNING TOMORROW A GREAT SELLING OF

Sample Coats $50

Only an extraordinary purchase could possibly bring you such buys!

SIZES 12 TO 44

A 5-way collar of Red Fox dyed blue, fitted coat. **$50**

Coachman's camel's hair coat, beaver revers. **$50**

"Button-up" Persian lamb pockets, buttons down front. **$50**

A 12-gored tweed fitted coat with cross fox. **$50**

Just arrived . . . an exciting collection of over two hundred winter coats—the result of one of the most amazing purchases we've made in months. Dozens of midseason successes—in many instances only one of a kind and not more than a few of any. Not every size or color but all sizes 12 to 44 and many furs and colors included in a great variety. This is a value opportunity you must not miss.

WOMEN'S COATS ON THE SIXTH FLOOR, NORTH, STATE

Similar Styles in Evanston and Oak Park

Just 92 Sample Coats at $87.50 also included in this event

Fine pelts, skillfully worked, in this remarkable group of

Fur Coats $295

Here are coats that show how the possibilities of furs in dressmaker treatment have stirred the imaginations of designers. Every coat in the group—svelte and dressy princess, interesting tunic, popular swagger—is an example of supreme designing skill. Every one has the fine pelts and expert workmanship you expect in furs from Field's. You'll find a coat that instantly appeals to you in this selling.

Fur Salon—Sixth Floor, North, Wabash
Also in Evanston and Oak Park

Long black Kidskin, with slightly fitted waistline and sleeves full at elbow. $295.

Beautifully curled black Persian Lamb swagger, with a full swing back. $295.

Belted gray Kidskin tunic with front fullness and with small standing ripple collar. $295.

Belted jet black Hudson Seal (Seal-dyed Muskrat) princess swagger coat. $295.

Krimmer | Black Persian Lamb
Black Kidskin | Hudson Seal (Seal-dyed Muskrat)
Gray Kidskin | Gray Caracul

And many others—one of a kind—including:

Mink Gill | Mink Paw
Beige Ermine Sides | Dyed Cocoa Ermine
Safari Alaska Sealskin

SIXTH FLOOR APPAREL CLEARANCE

IN THE GRAND SALON

French Corner
Crepes, velvets for afternoon, evening. $22.75 up
Individual costumes, some fur-trimmed . . . $49.75 up

Misses' better dresses
Costume suits with many smart furs . . . . . $49.75 up

After-Five room
Velvets, lames, crepes for dinner or dance $12.75 up

Sixth Floor, South, Wabash

Dresses for Misses, Women, Juniors
Crepes, sheers, woolens. Fall shades and black . . . $8, $10 up

Maternity
Printed silk, dark sheer or crepe jacket dresses . . $10, $12.75 up

Larger women
Collection of black and navy spring coats $15, $19.75
Sheer and printed afternoon dresses $8, $10, $15

Suits
Fur-trimmed dress suits. $25 up
Individual costumes with fur jackets drastically reduced!

Sunningdale shop
Imported tweeds and Paris copies and a group of individual pieces . . . . $29.75 up

Coats
Remaining spring coats in dark colors and good styles . . $5, $10
Better fall coats, fur trimmed, fitted, interlined . . . . $69.75 up
Untrimmed sports coats $35
Furred sports coats $75

Blouses
Varied collection of crepe and sheer blouses . . . . $1, $3.95 up
Midseason tunics $5.95

Sports
Wool, crepe, knit and printed dresses, many styles . . . $6.95 up
Imported camel's hair coats, natural color . . . . $19.75 up
Riding breeches $5, $10
Riding coats . . . . $6.95 up

CLEARANCE OF HATS

750 of the season's smartest hats drastically reduced!

[illegible]oderately Priced Hats
[illegible]00 hats $2
Fifth Floor, Middle, State

The Modern Room and French Room
150 hats $4.95
Fifth Floor, North, State

Debutante Room
200 hats . . . . . $1.95 and $4.95
Fifth Floor, North, State

Young Modern's Section
100 hats $1.95
Fourth Floor, North, State

One of the nicest Christmas gifts

Boudoir Slippers

$2 to $12

You can be flamboyant or demure. You can teeter giddily on a high Spanish heel, or pat-pat like a Chinese Mandarin. You may have satin . . brocade . . velvet . . metal cloth . . smooth leather . . suede . . crepe. In a size range of 3 to 9, and sometimes 10. Mules . . scuffs . . D'Orsays . . sandals . . slippers—in gold, silver and all colors. (We tint any shade *without charge.*) And you may pay from $2 to $12. What's nicer, for Christmas?

Boudoir Shop—Fifth Floor, Middle, Wabash
Also in Evanston and Oak Park

High cut suede sandal—slashed vamp, gold kid laces, rhinestone buckle. Royal blue, red, black, green. **$10.**

Mandarin slipper. Vivid dragon embroidery on bright slipper satin. Made in this country. Royal blue, black, Chinese red, coral. **$5.**

Kidskin open toe sandal lined with champagne kid. In black, dark blue and red. **$3.25.**

Kidskin tailored D'Orsay. Hard Sole. Red, blue, green, black. **$4.50.**

Velvet sandal. Slashed vamp with inset of gold kid. Gold buckle. Black, Royal blue, red. **$5.**

Satin mule. Square toe, heel. Rhinestone ring on bow. Peach, black, turquoise, orchid, rose. **$4.**

FIFTH FLOOR CLEARANCES

Imported and Domestic Foundation Garments

75c and $1. Bandettes, including many of our popular brands.
50c, $1, $1.50 and $2. Lace and fabric brassieres.
$2.95, $3.50, $5, $7.50, $10. Imported and domestic. Step-ins and side fastening girdles. Boned and unboned.
$3.50, $5, $7.50, $10, $18.50. Domestic All-in-ones, including Madeleine . . Arlette . . Chanelle . . Bien Jolie. Boned and unboned. Daytime and evening wear.
$22.50, $29.50, $39.50, $52.50. Imported All-in-ones. Broken sizes . . discontinued models. Some slightly soiled. All reduced for immediate clearance.

Foundations—Fifth Floor, South, Wabash

Dresses from the House and Town Frock Section

$2.85. 100 all occasion dresses.
$3.85. Crepe prints and washable lambskin prints in various patterns and styles.
$5.85. Crepes, plain and printed, and some lightweight wools.
$7.85. Crepes in plain colors or prints, for street or afternoon. Pastels for Southern wear.
$9.85. Lovely imported embroidered Swisses and cotton batiste prints for Southern wear.
Also various types of cottons at **$2.85, $5.85, $7.85.**
All sizes are represented, but not every style in every size.

House and Town Frocks—Fifth Floor, South, State

Lingerie

$1.50. Cotton and flannelette pajamas, including long sleeved ones.
$1.95. Slips, long sleeved cotton pajamas, gowns.
$2.95. Silk gowns, slips, spun silk pajamas.
$3.95 and $5 and up. Gowns, pajamas, finer slips.

Lingerie—Fifth Floor, South, Wabash

Knit Underwear

$1.25. Balbriggan top two-piece pajamas. Slipovers with short sleeves.
$2. Rayon pajamas, coat or slipover. Many colors and weaves.
$3. Two-piece rayon pajamas, many colors and styles.
75c. Rayon petticoats with lace edging, and shadow panel.
$1.25. Tailored rayon slips, tearose or white. Shadow panel.

Knit Underwear—Fifth Floor, South, Wabash

MARSHALL FIELD & COMPANY

The Store of the Christmas Spirit

Left to right (front row): Elaine McCarthy, Herbert Boden, Lois Johnson, Earl Mortimer, Diane Cervin, Judy Nelson. *Back row:* Gordon Smith, Betty Jaffee, James Gavin, Robert Crowe, Mina McCarthy, Bobbie Jenkins and Judge Frank M. Padden.

Just a few of the toys which won the verdict of THE CHILDREN'S TOY GRAND JURY

Twelve boys and girls, ranging in age from 4 to 14, composed our Children's Toy Grand Jury. They were asked to select their favorites from hundreds of toys in Toy Center—and what a job *that* was, since they were wildly excited about them all. Finally, after much deliberation, they narrowed their choice down to about 75 toys. We've sketched a few of them here.

Toy Center—Fourth Floor

1. *Ring Wagon.* Combination ring and peg board on wheels. $1.

2. *Roll Top Desk.* To a man, the boys voted for this desk. Includes swivel chair. $14.95.

3. *Dog.* Strong enough for a small child to sit on. $3.95.

4. *Ostlend Miniature Loom.* A small edition of a real loom. $1.50.

5. *Beautiful Big Doll.* 27 inches tall. Her body is jointed and her eyes open and close. $5.95.

6. *Mama Doll.* The little girls adored this doll. It's 24 inches tall. $4.95.

7. *Doll Coach.* The newest thing in doll coaches. Blue or gray. $10.95.

IMPORTANT CLEARANCE OF NURSERY FURNITURE

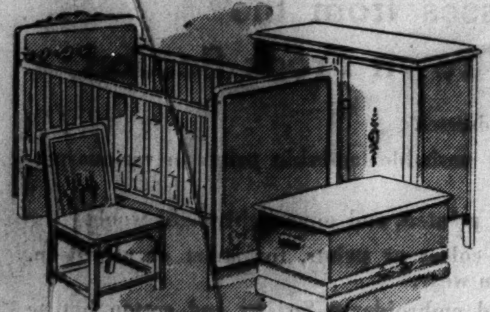

Only the clearance prices are given. Every piece of furniture in the selling has been considerably more expensive. Nearly all are one or two of a kind in maple or enamel.

11	wardrobes	$19.75
11	wardrobes	14.75
5	cribs	35.00
5	cribs	19.75
5	cribs	12.75
5	wicker bassinettes	19.75
5	bassinettes	12.75
25	wicker rockers	1.25
18	mothers' chairs	8.95
3	high chairs	5.95
7	child's chairs	4.95
4	maple toy chests	21.75
8	screens	6.95
6	floor lamps	6.95
6	mirrors	4.95
6	night tables	6.95
6	chests	25.00
7	chests	8.95

Fourth Floor, North, State

TOMORROW'S A BIG DAY FOR THE YOUNGSTERS

ON FIELD'S FOURTH FLOOR

TOPNOTCH VALUES FOR TOTS AND TEENS

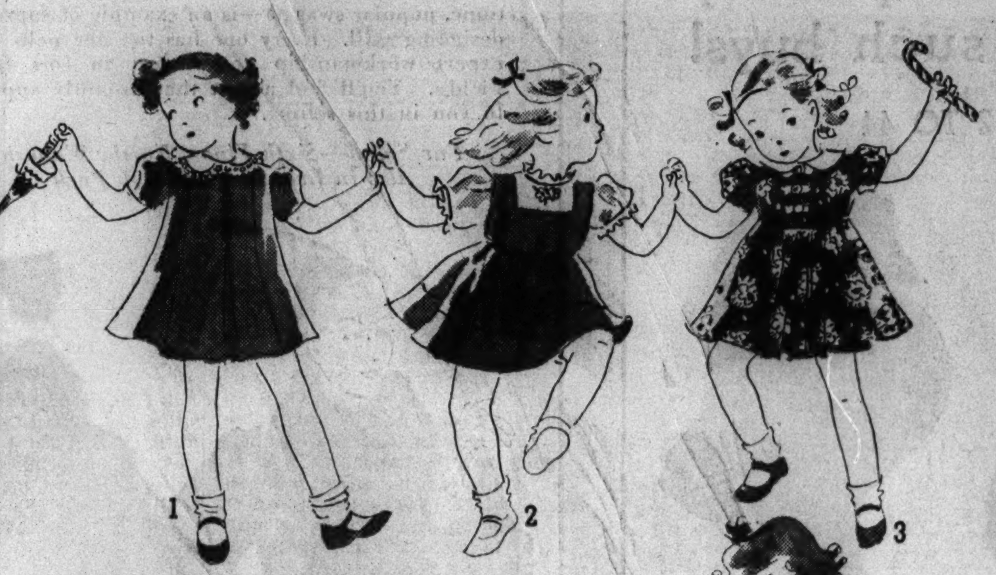

For Tiny Girls— A DRESS SELLING WORTH SHOUTING ABOUT

SIZES 3 TO 6 VERY SPECIAL **$2.95**

Cunning little dresses in celanese taffeta and acetate crepe are fashion-conscious as can be. Princess Elizabeth and baby stars probably had much to do with inspiring them.

1. This beguiling frock comes in wine, navy, King's blue.

2. Braid trims the skirt of this enchanting Tyrolean frock. Wee felt flowers trim the white guimpe.

3. Navy blue celanese taffeta, sprigged in a gay floral design. Red piping and velvet bows.

4. Pleated sleeves and a velvet sash add charm to this celanese print. White, pink, blue, navy.

5. Contrasting piping trims this adorable crepe dress. Roosevelt blue, ash rose or sun orange.

6. A darling party dress with net and lace trim. Light blue, ash rose.

Fourth Floor, North, State

Star Event of the Year in the Girls' Room ANNUAL SELLING OF GIRLS' DRESSES

$6

Here are dresses to form the backbone of every girl's wardrobe. Every dress is a special value, purchased for this event. The size range is 7 to 16 and you'll find dozens of styles suitable and becoming to your little girl. We've sketched only a few from a large collection.

1. Wool crepe frock cut on becoming Princess lines. 7 to 12.

2. A frock of bold checked woolen in blue or green. 10 to 16.

3. Jumper frock in wool crepe with plaid gingham blouse. 10-16.

4. The darling of the younger set is Scotch plaid. This dress is tailored in soft wool plaid. 12 to 16.

5. Leather thong lacings add smartness to a fine wale corduroy frock in glowing colors. 12 to 16.

6. Princess frock of rabbit's hair wool. Trim as can be. Comes in several bright colors. 12 to 16.

7. Novelty wool frock with swing skirt, smart extended shoulders and high neckline. 12 to 16.

8. Regulation frock in navy Marita cloth goes nautical with a braid trimmed collar. 12 to 16.

Fourth Floor, Middle, State

THESE MODERATELY PRICED CLOTHES FOR BOYS ARE WARM AND SMART

1. Cordovan horsehide coat is warmly lined with dyed lamb. Has dyed lamb collar. Excellent value. 8 to 18. $14.95.

2. This two-knicker suit sketched is one from a collection of higher-priced suits. Sizes 8 to 16. $12.95.

3. Older boys like suits with two long trousers in new patterns and smart fabrics. 13 to 18. $19.75.

4. Our best seller for little boys has striped cotton pullover. Blue or brown. Sizes 4 to 10. $2.95.

5. For all winter sports, this ski suit is a natural! The coat is lined and pants have talon closure at knitted anklets and hip. 4 to 12. $11.95. Wool toque, $1.25.

Fourth Floor, South, State

BOUDOIR SLIPPERS ARE GRAND GIFTS FOR YOUNG PEOPLE

The Boudoir Shop in the Young People's Shoe Section has a grand collection of boudoir slippers for boys and girls and little tots, too. Sketched are three from a large collection.

1. Little toes will be warm as toast in these brown shearling (young sheep) bootees lined with lamb's wool. A zipper makes them easy to put on and take off. 6 to 2. $2.25.

2. Young Teens are delighted with these dainty quilted satin bootees collared with white lapin. They come in soft shades of rose, peach and blue. Sizes 13 to 8. $1.50.

3. Any boy would be pleased to find these calfskin slippers among his gifts. They're lined with terry cloth and have soft leather soles. Brown, blue or red. 1 to 6. $2.25.

Fourth Floor, South, State

ALL MERCHANDISE EXCEPT FURNITURE IN EVANSTON AND OAK PARK

MARSHALL FIELD'S

"Born to Dance"

A new rhythm is capturing evening clothes—for America is dancing. Eleanor Powell, Ginger Rogers, Fred Astaire are as responsible for the new evening fashions as they are for the new dances. Skirts are enchantingly full to swing madly to the music. Fabrics are gossamer and supple as a dancer's. Chiffons, taffetas and moires are sprinkled with sequins or diamented like a snow queen's. Nets and tulles in dusky black whirl like the dancing ladies of Spain. Field's has gathered all these new, most glamorous fashions together into a holiday collection.

Sixth Floor. Also Evanston and Oak Park

1\. Net goes ruffled—for theater or dancing. It also has a new cape. Sizes 12 to 20. **$29.75**
After-Five Room South, Wabash

2\. Sequins monopolize a smart little jacket and band a full taffeta skirt. Sizes 12 to 20. **$16.75**
Budget Evening Room South, State

3\. Planet-rings of sequins go whirling on net jacket, over crepe. Sizes 12 to 20. **$19.75**
Budget Evening Room South, State

4\. Slit-back dinner dress of soft crepe borrows Lanvin's beaded girdle. Sizes 12 to 18. **$19.75**
Budget Evening Room South, State

10\. Billows and billows of seamless moire use shoulder bands of brilliants. Sizes 12 to 18. **$35**
After-Five Room South, Wabash

11\. Wisps of colored sashes tie the rhinestone bodice on this chiffon dress. Sizes 12 to 20. **$25**
After-Five Room South, Wabash

12\. It's Lyons velour for a smart tailored furless evening wrap. Sizes 10 to 20. A value. **$25**
After-Five Room South, Wabash

13\. Very new—lustrous dark kolinsky on gleaming Italian brocatelle wrap. Sizes 10 to 20. **$39.75**
After-Five Room South, Wabash

5\. Satin shines and outshines with brilliants and sequins. Empire style. Sizes 12 to 20. **$19.75**
Budget Evening Room South, State

6\. The spot plays deservingly on swirling net dress flounced with lace. Sizes 12 to 20. **$39.75**
After-Five Room South, Wabash

7\. Net veils taffeta with encircling taffeta ruching on its full skirt. Sizes 12 to 18. **$16.75**
Budget Evening Room South, State

8\. Molyneux's fringe evening gown lends charming sophistication. Women's sizes 33 to 44. **$19.75**
Women's Dresses South, State

9\. Tailored femininity with shining motifs of sequins in youthful glamor. Sizes 11 to 17. **$19.75**
Budget Evening Room South, State

14\. Peter Pan collar of Ermine on a very new velvet wrap. Sizes 10 to 20. Special. **$29.75**
After-Five Room South, Wabash

15\. Rhinestone studded bodice on clouds and clouds of seamless chiffon. Sizes 12 to 20. **$25**
After-Five Room South, Wabash

MARSHALL FIELD & COMPANY

The Store of the Christmas Spirit

COLBY

BASEMENT BARGAINS for FRIDAY & SATURDAY

★

45 ODD BEDS left from fine bedroom suits. Period designs in Walnut, Mahogany, Satinwood, Maple, Rosewood, Ash Burl and other exotic woods. Many at ¼ their regular value. Priced in lots at

$14.75, $19.75, $29.75

★

SAMPLE BOX SPRINGS and INNER SPRING MATTRESSES. Exhibi-

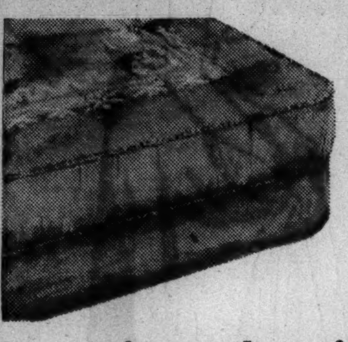

tion sets from makers of fine bedding. Products of Simmons, Columbia, Sleeper and others. Sets of two pieces (box spring and mattresses) to close per set

$29.75, $39.75, $49.75

ODD BOX SPRINGS OR MATTRESS, your choice each $13.75

Twin and full size.

A CLOSEOUT OF SAMPLE EASY CHAIRS; Wing Chairs and Barrel

Chairs. Down and spring cushions, handsome covers. One only items. Values from $35.00 to $80.00 to be closed out at

$19.75, $24.75, $29.75 $39.75 and $44.75

★

DAVENPORTS—A few fine pieces—samples only. While they last

$49.50 $79.50 $99.50

★

John A. COLBY & Sons
129 North Wabash

Historic Virginia Estate—

string bass players—mahogany bar — 5-pocket laundry washer—amusement machines — Japanese chauffeur—100 piano accordions — these were subjects of want ads in yesterday's Tribune want ad section.

The articles and services you want may be offered in the many new want ads in today's Tribune. Check the want ads now.

GERMANY, JAPAN UNITE IN FIGHT ON COMMUNISM

Accuse Reds of Periling World Peace.

[Continued from first page.]

aim of the comintern to destroy the national and social structures of every country and the resolutions adopted by the seventh comintern congress in Moscow last year in which Japan and Germany were singled out for special attack.

The announcement said that the Japanese government has found it necessary to take stronger measures against the communist menace and that the comintern is especially active in the far east.

China Proper Hit.

"Outer Mongolia," it continued, "and Sinkiang already have suffered from its calamitous effects, while China proper is now being subjected to the depredations of communist armies."

It is reliably understood that Japan wishes to enter into similar anti-communist agreements with other countries. Poland was mentioned as a possible participant, and it was declared Poland is the next objective of comintern activities.

Leading newspapers commented favorably on the agreement. The Tokio Nichi Nichi declared that the extent of the communist menace to the world is apparent in the Spanish civil war. The paper pointed out that Moscow repeatedly has assured Japan it has nothing to do with the communist internationale, and consequently the signing of the pact ought not to be regarded by Moscow as aimed against the soviet union.

Nichi Nichi saw significance in the fact that Moscow refused to sign a fishery agreement with Japan a few days ago after it learned that the Japanese- German agreement was to be signed.

'DIVIDE' DUTCH INDIES

BY DAVID DARRAH.

[Chicago Tribune Press Service.]

LONDON, Nov. 25.—An agreement signed in Berlin today between Germany and Japan to join in fighting the Russian communist internationale [comintern] is accompanied by a secret protocol under which the two countries "divided" the Dutch East Indies between them for trade purposes, it was reported here tonight.

Germany gave up all claims to its former possessions in the Marianne, Caroline and Marshall islands in return for a Japanese promise not to compete commercially in Sumatra or Java. The Mariannes, Carolines and Marshall are now under Japanese mandates.

Part of Schacht Plan.

The reported understanding on the Dutch East Indies is part of an elaborate plan worked out by Dr. Hjalmar Schacht, president of the reichsbank, for thorough economic penetration of the Dutch colonies as a source of raw materials in order to make Germany independent of British, American and other sources.

Since the Dutch favor an open door policy in their colonies, and the East Indies are among the richest of the colonies, it is a good field for the plan.

The first step was the establishment in Amsterdam under Dutch law of numerous German companies to trade in the East Indies and to establish German plantations there.

A special section of Nazi headquarters is devoted to propaganda among the Dutch population, supposedly preparing them for eventual domination by the reich.

Centers of German colonization in the Dutch islands are understood to be part of the plans.

All this is making the Dutch decidedly uneasy, it is believed here. With a comparatively feeble navy they are at the mercy of any big power hungry for colonies, unless they are supported by other powers.

It is generally understood that Great Britain tacitly guarantees the safety of the Dutch islands. For one thing, the British could not afford to allow a naval power to get strong bases so near Singapore.

Dutch Commander Censured.

The Dutch naval commander of that area officially was censured recently, however, when he was reported to have been overenthusiastic in his assurances of friendship to British naval officers. He is reported to have told the British when a Dutch naval force and an American squadron were both visiting Singapore that the British could count on the use of Dutch bases if they needed them.

Under the secret protocol Germany is said to surrender all claims to any islands northeast of a line drawn through the seas of Java, Sunda, Banda, and Arafura. This leaves Dutch Borneo and Celebes as a recognized sphere of economic interest for Japan, and Sumatra and Java for Germany.

FRENCH PLAN U. S. TIE

BY EDMOND TAYLOR.

[Chicago Tribune Press Service.]

PARIS, Nov. 25.—The principal reaction in French diplomatic circles tonight following the announcement of the German-Japanese accord is that France and Great Britain must get together and use their best tactful efforts to achieve a rapprochement with the United States. One authoritative mouthpiece of the foreign office declared:

"The first reaction in London, and for that matter in Paris, is a profound desire, at whatever price must be paid, for a solid, sincere, broad understanding with the great American republic."

The reason, or pretext, of this profound desire is that a secret agreement between Germany and Japan exists as an adjunct to the main accord, dividing spheres of influence in the Pacific ocean.

The text of this protocol, edited to avoid hurting German feelings, is said to read: "Germany renounces any ulterior demand for territorial concessions beyond the line of division [in the Pacific] cited above."

Text of German-Japanese Pact

BERLIN, Nov. 25.—(AP)—The agreement signed here today between Germany and Japan consists of a preamble, three articles and a supplementary protocol. The preamble and articles:

"The German government and the Japanese government, recognizing that the aim of the communist internationale known as the comintern is directed at disrupting and violating existing states with all means at its command, convinced that to tolerate the communist internationale's interference with the internal affairs of nations not only endangers their internal peace and social well being but threatens world peace at large, and animated by a desire to work in common against communist disruptive influences, have arrived at the following agreement:

"1. The high contracting parties agree to mutually inform each other concerning the activities of the communist internationale, to consult with each other concerning measures to combat this activity, and to execute these measures in close coöperation with each other.

"2. The two high contracting states will jointly invite third parties whose domestic peace is endangered by the disruptive activities of the communist internationale to embark upon measures for warding these off in accordance with the spirit of this agreement or to join in it.

"3. For this agreement both the German and Japanese texts are regarded as original versions. It becomes effective the day of signing and is in force for a period of five years.

"The high contracting states will, at the proper time before expiration of this period, arrive at an understanding with each other concerning the form this coöperation is to take."

The text of the supplementary protocol:

"[A]. The competent authorities of both high contracting parties will coöperate most closely in connection with the exchange of information concerning the activities of the communist internationale, as well as in connection with publicity and defense measures against the communist internationale.

"[B]. Competent authorities of both high contracting parties will, within the framework of existing laws, take strict measures against those who, at home or abroad, directly or indirectly, are active in the service of the communist internationale or lend a helping hand to its disruptive work.

"With a view to facilitating the coöperation of the competent authorities of both high contracting parties, specified in [A], a permanent commission will be created. In this commission the further defensive measures necessary for combating the disruptive work of the communist internationale will be considered and deliberated upon.

"Berlin, Nov. 25, 1936, that is, the November 25 of the eleventh year of the showa period."

2 EX-CHICAGOANS FEARED DROWNED ON A DUCK HUNT.

Davenport, Ia., Nov. 25.—[Special.]—Fear was expressed today that Lawrence P. Sutter, 28, and George E. Donnelly, 26, both formerly of Chicago, may have lost their lives in the Mississippi river Monday while hunting ducks in the vicinity of the LeClaire locks. The men have been missing since Monday morning.

Sutter recently has been making his home in Bettendorf, Ia., and Donnelly at the Rock Island Y. M. C. A. Both were employed at the Rock Island arsenal.

Davenport police were asked to search for the men Tuesday night when two friends reported that Donnelly and Sutter failed to report to work Monday night. Friends said they found Sutter's car on a road near the river at LeClaire. Donnelly's machine was found parked in the yard in the rear of Sutter's home. A neighbor of Sutter reported that he saw the pair leave the house Monday morning with a canoe attached to the top of the car. No trace has been found of the canoe. Donnelly had announced his intention of visiting his mother in Chicago on Thanksgiving.

ROBS LIQUOR STORE CLERK.

Herbert Lempke, 1662 Hollywood avenue, clerk in the Clark and Wood liquor store at 5667 North Clark street, was robbed of $65 yesterday by a man who entered the store and ordered him into a rear room.

Two Gunmen Take $230 and Thanksgiving Turkeys

Two armed men after robbing James Cadek, a butcher at 6759 South Ashland avenue of $230 in his shop last night stopped long enough after getting the money to select two turkeys and two ducks for their Thanksgiving dinners.

RUSSIA SPARES LIFE OF GERMAN; SHOOTS 6 OTHERS

3 Death Sentences Cut to 10 Years in Prison.

MOSCOW, Nov. 25.—(AP)—Russia tonight spared the life of a German engineer, Emil I. Stickling, who had been sentenced to death for plotting against the soviet régime and killing 14 miners in acts of sabotage.

The central executive committee in a terse announcement disclosed that Stickling's sentence had been commuted to ten years' imprisonment after the German embassy had made repeated, violent protests in the case.

Stickling and eight Russians were sentenced to death on Nov. 22 after all admitted total or partial guilt in plotting to wreck the great Kamerova coal mines in western Siberia.

Six Russians Executed.

The sentences of two of the Russians also were commuted to ten years' imprisonment.

The central executive committee also disclosed that the other condemned men had been shot by firing squads.

"It was found possible," the announcement read, "to reduce the sentences of Stickling, Loenanko, and Kovlenko to ten years' imprisonment, but the others already were shot."

The German embassy, which had made a "cause célèbre" of the death sentence of Stickling, expressed relief and pleasure tonight.

Stickling was the first foreign engineer to receive such a sentence in the history of the exploited anti-soviet plot trials.

Admitted Full Guilt.

He admitted full guilt on the charges against him, but in a final plea for clemency said:

"I openly showed it wasn't myself who took the road to wreckage. I showed who led me down this road. I have not concealed anything."

This declaration, soviet observers said, referred to the German consul at Novosibirsk, whom Stickling accused in the judges' chamber.

Stickling, termed by Prosecutor Roginsky a "wrecking specialist," was convicted on four counts, including one alleging that he engineered a gas explosion in the Kamerova mines which killed 14 workers. He was further convicted of having maintained a direct connection "with the secret service of one foreign state."

DOCTOR TO RESUME DUEL RACE TOMORROW IN DEFENSE OF HONOR

BUDAPEST, Hungary, Nov. 25.—(AP)—Dr. Franz Sargas said tonight he would continue his dueling marathon in defense of his honor Friday. With the count still two down and seven to go in the original tournament against the men he charges insinuated he married his wife for her money, the rotund doctor said no new contests were sighted.

"I have one pistol duel Friday and three saber duels Saturday. This leaves me three more. I am not a man to be intimidated by my opponents' attitude. I am going to settle this affair of honor, then I will be able to follow my peaceful profession."

Nervousness because of the duels has considerably affected his blonde wife, who is expecting a baby, the doctor said. The first two duels yesterday resulted in one miss and one hit. The doctor wounded his second contestant in the arm with an ancient dueling pistol.

John P. Smith, Police Head Injured in Crash, Is Dead

Detroit, Mich., Nov. 25.—(AP)—Police Superintendent John P. Smith, 57, who was injured in an automobile accident near West Branch, Mich., last Sunday, died in a hospital here today.

The Solution to Chicago's SMOKE PROBLEM
CARBONITE
The Smokeless Fuel
When your furnace fire smokes, your fuel dollars go up the chimney in waste. Get rid of smoke—use Carbonite, the inexpensive, smokeless fuel that burns evenly in an easily controlled fire. Think of your neighbors, think of your pocketbook—order Carbonite today and get rid of smoke!
EASTMAN COAL CO.
EST. 1902
Phone Wentworth 3215
7 YARDS—ALL OVER TOWN

KERMANS MICHIGAN AVENUE
2 day special!
almost unbelievable! those regal, sumptuous
Silver Fox trimmed Coats
69.50 Look at least $125!
Women will be here the moment the doors open today for these. . . . They're THAT special! LOADED with silver! Fine fabrics.

COLD WATER SHAVERS

FAMOUS KOOLOX "BEARD-SOFTENER" WORKS INSTANTLY EVEN IN COLD WATER!
ISN'T GREASY!

● The Beard Softener in Koolox works so well—softens bristles so completely—you get a perfect shave in cold water—or even with *no water at all.* Koolox gives you a close smooth shave under the meanest conditions—and what's more, soothes and benefits your skin—eliminates cold weather chap and roughness.

Many men who don't like ordinary brushless creams because they are "greasy," are now cheering for Koolox—because Koolox washes easily off your razor—never scums the bowl.

Maybe this sounds "too good to be true," so we say:

PROVE IT YOURSELF

Buy that big Half Pound Jar of Koolox and give it any kind of trial you want for 2 weeks. Then, Mister, if you aren't sold 100%—shoot it back to us and we'll refund your money and IN ADDITION will send any other standard preparation you name *with our compliments!* That shows how sure we are!

KOOLOX
BRUSHLESS SHAVING CREAM
PLAIN OR MENTHOLATED
FULL HALF POUND JAR 35¢
LARGE TUBE 25C

The Smart Set
SMART TO RECEIVE
SMART TO GIVE
PARIS
Garters and Suspenders

Remember "Him" this Christmas with something he really wants. A matched set of famous Paris Garters and the genuine "Free-Swing" Suspenders—"can't skid off his shoulders." A smart combination of style and comfort for every man on your list. Paris Matched Sets in handsome Gift Packings at $1.50 and up — sold separately of course. Holiday-boxed Paris Garters 50c and up; Paris Suspenders $1 and up.

A. Stein & Company • Chicago • New York • Los Angeles • Toronto

Dress Up FOR A GAY SEASON

. . . for it promises to be the gayest one in years . . . a calendar full of festive affairs that demand a wardrobe of festive clothes. Sally has assembled a most alluring collection of frocks for every occasion . . . from midday to midnight . . . to make you as gay as the season.

Nosegays and a fringed sash will dress-up a frock for the smartest afternoons. Of rough crepe, with sylph-like bodice, wide shoulders, and flared skirt . . it's a frock of no-end usefulness.
$10

Metal gleams from noon to night. Metal jersey, glittering like a crusader's coat of mail, holds sway from noon to night. This smartly simple frock makes an exciting fashion for luncheon, afternoon, and cocktails.
$6.95

From dinner on . . let them find you radiant in a Sally gown of metal threaded print with a redingote of net. And for a change, when the occasion calls for "strictly formal," wear the gown without the net.
$10.95

OTHER SALLY FROCKS $6.95 TO $16.50

Sally FROCKS
27 N. STATE ST. 35 S. STATE ST.
and 13 Neighborhood Shops
Neighborhood Shops Open Saturday Night; State Street Shops to 7

SALLY EVENING WRAPS, $10 TO $19.50

CHICAGO'S OLDEST FASHION JEWELERS
Frederic's
GOING OUT OF BUSINESS
Selling at
Public Auction
Without Reserve
• • •
SALE
Every Day at 11 A. M.
Until Entire Stock
Is Sold
BAGS FASHION JEWELRY
MADISON at WABASH

NOSE STUFFED UP
A little Kondon's in the nostrils relieves stuffy nose immediately. Ask your druggist.
KONDON'S NASAL JELLY
Plain or Ephedrine

RESORTS AND TRAVEL
Ocean Travel.

Matson Line to Hawaii · NEW ZEALAND · AUSTRALIA VIA SAMOA · FIJI
★ ★ Giant liners of the Matson-Oceanic fleet sail every few days from California to these fascinating South Pacific ports.
230 NORTH MICHIGAN AVE., CHICAGO, RANDOLPH 8344
S. S. LURLINE • S. S. MARIPOSA • S. S. MONTEREY • S. S. MALOLO

Coronation Tour of EUROPE
9 days in London, then Holland, Belgium and France. Sail May 4. All expense $465. CAMPUS TOURS, Inc., 224 S. Michigan Ave.

FLORIDA.

Special Houseparty to FLORIDA
$135 and down. Leave late Xmas night, back Jan. 3rd. Includes all Florida by motor. Write The TRAVEL GUILD, Inc., 180 N. Mich. Av.

TEMPERATURE IN Miami Beach YESTERDAY WAS 74°

NEW YORK.

For NEW YORK
Hotel Reservations and Information
Charles Kosminski, Western Representative
CALL FRANKLIN 6607. DREIER HOTEL MGT. CO.

RESORTS AND TRAVEL.
Ocean Travel.

From New York to
France, England, Germany
Luxury AT A DISTINCT SAVING
Expresses—each of over 100 round trip experience.
Cabin Class $162 up
Midnight Sailings
Deutschland
Dec. 3 and Dec. 27
New York
Dec. 10 and Jan. 7
New Year's Cruise
4 Days, to Bermuda
Sails Dec. 31: $52.50 up
Hamburg
*Dec. 15 and Jan. 17
*calls at Cobh also
Hansa
Dec. 20 and Jan. 10
RESERVATIONS
Your Local Travel Agent, or
Hamburg-American Line North German Lloyd
130 West Randolph Street
Chicago, Ill.

JAP ARMY PHOTOS WHICH COST LIFE REACH CHICAGO

Tribune Prints Pictures of Troops in Shanghai.

(Pictures on page 48.)

A series of sensational photographs depicting Japanese troops parading and maneuvering with the latest types of mechanized weapons in the Shanghai international settlement is reproduced on the back page of this morning's TRIBUNE. They constitute the only photographic records ever made public of Japan's military machine in China.

The pictures were snapped by an exiled Japanese, who risked his life each time he clicked the shutter of the concealed camera he carried. Ultimately this man was executed by a firing squad after he was arrested by military police while attempting to add yet another forbidden scene to those shown here. The negatives for the photographs were found in his home in Shanghai.

Secrecy Shrouds Armies.

Secrecy which has shrouded Japanese armies in China has been the result of a strict censorship imposed by military leaders who directed the seizure, occupation, and administration of Chinese territories during the last five years. The Japanese have tried to keep the numbers, equipment, and other pertinent details concerning their armies from becoming generally known.

So thorough have been their methods in the past that the individuals who procured these pictures for THE TRIBUNE have exacted promises that their identities and the methods by which they obtained the prints will not be revealed.

Part of the dramatic story behind the pictures can, however, be told.

Part of the Story.

The photographer lost his citizenship after being convicted of a political crime in Tokio. With his wife and children he escaped to China after serving a prison term. At the same time he swore vengeance against his enemies.

His first opportunity to strike came with the establishment of a strong Japanese detachment in the Hongkew district of Shanghai after the "incident" in 1932, during which Japanese warships and troops shelled the Chapei or Chinese district of the city from January until March before the Chinese 19th route army was defeated.

The exile vowed to expose to the world the methods used by his countrymen to force their way into China. The most effective method, he decided, was to obtain pictures showing the armed forces in action.

Gets Miniature Camera.

His efforts to make the photographs were thwarted, however, until last year, when he obtained a miniature camera. This he was able to conceal in the waistband of his trousers in such a way that he was able to aim the camera accurately without taking a direct sight.

All the pictures now reproduced were among the shots made from this hidden camera during last July, August, and September in Shanghai. They prove that the Japanese infantry and marines now stationed there are superbly equipped with the most modern of war weapons in armored cars and light and heavy tanks.

American army officers who have seen these photographs say that the Shanghai units have grown to the size of a formidable expeditionary force. It now constitutes, they say, the strongest Japanese post south of Manchukuo, the puppet kingdom controled by the Japanese.

Tank Photos Interesting.

Probably the most interesting of the pictures are those showing the tanks and the armored cars. The smallest tanks are operated by two men, a driver, and a machine gunner and are capable of high speeds. The heavier tanks are slower, but carry .50 caliber machine guns and 37 mm. cannon, as well as the lighter .30 caliber guns standard for the smaller tanks.

The armored cars are built solely for street fighting and policing of disturbed areas. The turrets which mount two .50 caliber machine guns in water jackets are movable and the entire machine is protected with armor plate. These cars cannot be operated outside the city, since the Chinese roads are too rough for machines other than tractors and tanks.

One of the most extraordinary of the pictures shows a Japanese detachment receiving instruction from its officers inside the Hongkew barracks. This is probably the only picture ever made by a civilian in this stronghold. The photographer lost his life when he went back to make another picture inside this barracks and was seized.

ROB FURNITURE MAN OF $600.

Police were searching yesterday for two gunmen who entered the M. Bass Furniture company store, 1442 West Chicago avenue, and robbed the owner, Morris Bass, 1817 South Harding avenue, of $600 Tuesday night.

MUSSOLINI LIFTS BAN ON IMPORTATION OF AMERICAN MOVIES

ROME, Nov. 25.—(AP)—Restrictions on importation of United States films into Italy have been removed as a result of negotiations by Will Hays, American motion picture coordinator, and Ambassador William Phillips with Premier Mussolini.

United States films will be allowed to enter in unlimited numbers and American distributors will be permitted to take out more profit than previously, under the agreement.

Only 48 American films have been allowed to enter this year and American companies have been permitted to take out only 8,000,000 lire [about $420,800] of profits. Hays left today for Paris.

DEMANDS CURB ON AIR POWER OF WILD DICTATORS

[Chicago Tribune Press Service.]

LONDON, Nov. 25.—Dictators with uncurbed air bombing power in their hands were pictured by Winston Churchill as constituting the same menace to world civilization as lawless gangsters in modern cities. He expressed this view in an address before the new Commonwealth society.

Churchill, veteran Conservative leader, demanded that in the interests of civilization and humanity the air bombing power be brought under complete control.

The Commonwealth society, founded four years ago, aims, according to its by-laws, to "promote international justice through establishing an international tribunal and an international police force."

Pablo de Ascarate, the Spanish ambassador to London, and Ivan Maisky, the Russian ambassador, listened to the speech, but German and Italian envoys were absent.

Churchill, deprecating the dangers of bombing planes in the hands of dictatorial wild men, asserted:

"The real truth is that the human race is as yet unworthy of this extension [flying] of its powers."

Churchill advocated rearmament of Great Britain to the teeth and as quickly as possible as the best practicable method of preserving European peace. He proposed also to put a military force into the hands of the league of nations "so that it may use force to enforce law and peace."

"It must have enough force to overawe, and, if necessary, to overcome an aggressor either from within or without," he said.

Churchill said the world now is approaching the most dangerous period in its history.

"It well may be that we are facing terrors and slaughter compared to which what we see now in Spain is only a working model," he said. "Rival forms of dictatorship are disturbing the peace of nations, and what brings about all this great danger is that men have learned to fly."

CHINESE BATTLE MONGOL REBELS; SEIZE CAPITAL

Town's Fall Seen as End of Jap Influence.

[Chicago Tribune Press Service.]

SHANGHAI, Nov. 25.—The capture of Wuchan and Pailingmiao, capital of the Mongol Prince Teh Wang, by Suiyuan provincial troops was confirmed today. It was accomplished yesterday by Gen. Fu Tso-yi, provincial chairman, who outguessed the enemy, Manchukuan and Mongol irregulars who are invading Suiyuan with Japanese support.

Capture of Pailingmiao marked the end of the influence of the rebel Prince Teh Wang and his Japanese advisers in that portion of Inner Mongolia, Chinese believe.

Pailingmiao was northern headquarters for the irregulars and was defended by 4,000 troops when Gen. Fu learned that 5,000 additional irregulars were en route to reinforce the garrison.

Orders Quick Advance.

The Suiyuan chairman ordered an immediate advance of two regiments of infantry and one of cavalry equipped with light artillery on motor trucks. They advanced from Suchuan and Kuyang, towns north of Kweisui, capital of Suiyuan province.

The provincial forces, partially encircling the town, made a surprise attack Monday night.

Following an all night battle, featured by bitter hand to hand fighting, the provincials captured the town at dawn yesterday. The irregulars left 300 killed, 600 wounded and 300 prisoners. Provincial casualties were 300.

Suiyuan military officers declared a number of Japanese army officers were seized in the capture of Pailingmiac. They also asserted a large number of Japanese—"probably 200"—participated in the struggle around the city.

Hailed in China.

The Pailingmiao victory was greeted with jubilance by the Chinese press in Shanghai, Peiping and Nanking. Newspapers urged that China follow up the advantage and drive the Manchukuan irregulars out of Chahar province, a large area of which they occupied a year ago.

The Chinese central government's air force today for the first time participated in the Suiyuan campaign. Seven planes flew over Pailingmiao reconnoitering the region and then returned to their base at Kweisui.

Reds and Japs Clash.

MOSCOW, Nov. 25.—(AP)—The first soviet-Japanese military clash since conclusion of the Japanese-German alliance against communism was reported today in an official Russian communique.

Several Japanese and Manchukuan soldiers were killed yesterday in a far eastern border clash with soviet frontier guards, the communique stated.

The soviet government announced vigorous protest to Japan.

"A Japanese-Manchukuan detachment of 50 men crossed the soviet border near Marker and penetrated one mile into soviet territory," the government said.

"Upon approach of frontier guards, the invaders opened fire, but soon were driven back into their own territory, having abandoned several bodies and numerous articles of Japanese military equipment."

Chinese General Slain.

HONGKONG, Nov. 26.—[Thursday.]—(AP)—Gen. Wang Ya-chiao, alleged instigator of an unsuccessful attempt to assassinate Wang Ching-wei, then chinese foreign minister, last autumn, was shot to death during a gay dinner party at Wuchow, Kwangsi province, last Saturday, it was learned today. Gunmen mowed him down in traditional Chinese fashion while he sat surrounded by beautiful women, reports reaching Hongkong indicated.

Fire Destroys Cannery with Loss of Million

Monterey, Cal., Nov. 25.—(AP)—Fire destroyed the Delmar Canning company sardine plant here today with a loss estimated by officials at between 1 and 1½ million dollars.

CARSON PIRIE SCOTT & CO

In the Baby Shop

All "2 to 6 Size" Coat Sets

Reduced in Price From 15% to 25%

(With the Exception of Kenwood Sets)

Here's news that will make your budget sit up and take notice! A chance to complete the winter wardrobes of those important youngest members of the family at remarkable savings—just at a time when Christmas shopping is beginning to make its demands. These coats make splendid Christmas gifts, by the way, if you have a little boy or girl on your list. All are two and three piece sets.

Reduced Prices Are

$10 to $35

(According to Kind)

Baby Shop, Third Floor.

Store Closed All Day Today—This Event Begins Tomorrow. Store Hours 9 A. M. to 6 P. M.

On this gay and festive day . . . we invite you again to partake of an extraordinary dinner . . . with traditionally unlimited "helpings."

CONTINUOUS—NOON TO EIGHT

Grape Juice Float — Chilled Tomato Juice
Fruit Cup — Caviar and Cream Cheese Canape
Oyster Cocktail

Celery — Radishes

Cream of Tomato Soup with Rice — Consomme Alphabet

Stevens Special Cranberry Relish

Roast Tom Turkey, Cashew Dressing, Giblet Gravy
Roast Watertown Goose, Dressing
Roast Wisconsin Duckling with Dressing
Broiled Lake Superior Whitefish, Drawn Butter
Grilled Filet Mignon, Asparagus Tips

Sherbet

Whipped Potatoes — Candied Sweet Potatoes
Buttered String Beans — Mashed Hubbard Squash

Thanksgiving Festival Salad with Snow White Dressing
Head Lettuce Salad, Thousand Island Dressing

Pumpkin Pie — Hot Mince Pie, Brandy Sauce
Apple Pie and Old American Cheese — Date Torte a la Mode
Fruit Cake — Nesselrode Pudding — Butterscotch Sundae
English Plum Pudding, Hard or Brandy Sauce
Red Raspberry or Rum Parfait — Fruit Cup and Cookies
Toffee, Peppermint Stick, Vanilla or Chocolate Ice Cream
Camembert or Roquefort Cheese with
Toasted Bent's Water Crackers or Wafers

French Rolls — Tea Biscuits — Dinner Rolls

New York State Cider

Coffee — Tea — Milk — Chocolate

Salted Nuts and Mints

Special Wine List for This Day Attractively Priced!

Stevens BUILDING Restaurant
17 N. STATE ST. THRU TO 16 N. WABASH AVE.

A welcome gift for the home

KIDNEY DESK IN ALL WALNUT

LOUIS XV DESK, of all walnut, in the smart kidney styling, gracefully carved, with V-matched walnut top. This large 44-inch piece, with 4 convenient drawers, is an incomparable value at the unusually low price of $19.95

DESK CHAIR to match, of solid walnut, carved, priced at $7.95

Convenient Terms—Small Carrying Charge—None If Paid in 90 Days

RUSNAK BROTHERS INC.
ESTABLISHED 1892

839 West 79th St. *Near Halsted Street* — 2424 Devon Ave. *Near Western Avenue*
1393 Milwaukee Ave. *Cor. Lincoln St.* — 501 N. Cicero Ave. *2 Blks. No. of Lake St.*

Open Tuesday, Thursday and Saturday Evenings

Gift Shoppers

Our store is now filled with most desirable gifts for Christmas—
Diamonds, Watches, Rings, Clocks and others too numerous to mention.

BARNETT'S, INC.
JEWELERS Since 1871
57 E. Madison St.
SEE OUR WINDOW DISPLAY

CHILD'S COUGH SUCH A PITY Little tots can't help themselves like grown-ups; can't get up the choking phlegm. Give them Piso's. Its relief is backed by 70 years of cough-treating experience. Both children and grown-ups find it loosens phlegm, soothes bronchial channels, helps clear air passages, relaxes cough impulse. For coughs due to colds, take Piso's (pie-so's) 35c-60c bottles. **PISO'S**

EDUCATIONAL.

• *Business men send their own sons and daughters to* **Gregg College for Secretarial Training.** *They know it is the type of training that PAYS.*
Day and Evening Classes Start Every Monday
Call, write or telephone State 1881 for Catalog
The GREGG COLLEGE
HOME OF GREGG SHORTHAND
6 N. Michigan Avenue, Chicago

The RAY SCHOOLS CHICAGO
New Trends in Art for Business
Dress Design, Styling, Line, Color, Fabric Analysis, Style Reporting, Millinery, Fashion Illustration, Interior Decoration, Photography
Individual Entrance • Personal Training
116 S. Michigan Blvd., Chicago, Dept. T.

STENOTYPY
Oldest and largest school in middle west. Expert instructors. Most graduates. Day and Evening. Write or phone Randolph 1575.
18 SOUTH MICHIGAN AVENUE CHICAGO
BRYANT & STRATTON

SPEEDWRITING
Beginners take 100-120 words a minute in 8 wks. Not a machine. Both sexes. Low cost. Also Gregg, Munson, Comptometry, Bookkeeping, Switchboard, Typing, Cashiering. Big Loop School. Franklin 4122. 190 N. State.
CHICAGO BUSINESS COLLEGE

AU Aeronautical Engineering, Licensed Mechanics, Administrative, Radio, Shop Courses, DAYS & EVES. Free Booklet, "Aviation As A Career." Gov't approved. State accredited.
AERONAUTICAL UNIVERSITY
Curtiss-Wright Bldg., 1338 So. Mich. Ave. Vic. 2733.

CHICAGO KENT COLLEGE OF LAW
10 N. Franklin St. Tel. DEArborn 8885

FREDERIC MIZEN ACADEMY OF ART
75 East Wacker Drive—Randolph 1421

EDUCATIONAL.

METROPOLITAN BUSINESS COLLEGE
64TH YEAR—Start Monday
Secretarial, Accounting, Office Machines, and other courses. Day and evening. Individual instruction. Modern methods. Free employment service. Prospectus on request.
• 6 Conveniently Located Schools

37 S. Wabash Ave.	RANdolph 2637
Lincoln Ave. & Roscoe St.	GRAce 2227
Milwaukee & Western Aves.	ARM. 8011
9 S. Crawford Ave.	NEVada 3680
304 W. 63d St.	WENtworth 2227
11024 S. Michigan Ave.	PULlman 6594

moser BUSINESS COLLEGE
Only Four Year High School Graduates Enrolled
Gregg and Munson Shorthand—also Stenotypy
Students May Enter Now. Bulletin Sent Free
116 S. Michigan Ave., Chicago, Randolph 4347

THE ART INSTITUTE of CHICAGO
ART FINE ARTS • INDUSTRIAL ART
NEW TERM JANUARY 4
DAY • EVENING • SATURDAY
CLASSES FOR ADULTS & CHILDREN
Catalog: Address Assoc. Dean, Box C. T.
Phone Central 7081.

ARMOUR INSTITUTE OF TECHNOLOGY A College of Engineering and Architecture. 43d year. 4-yr. course leading to B.S. Degree. Post-graduate work leading to M. S. Degree.
Bulletin on request. Tel. Vic. 4600.
3300 FEDERAL STREET, CHICAGO, ILLINOIS

AIR CONDITIONING
Days and Eves. Also Radio, Drafting, Engineering, Electricity, Architecture. Accredited. FREE BLUE BOOK. CHICAGO TECH COLLEGE
25A Tech Bldg., 118 E. 26th St. VIC. 8376

SPEAK ANOTHER LANGUAGE
French, German, Spanish, Italian—made easy by the direct Berlitz Method. Native instructors. Free trial lesson.
BERLITZ SCHOOL 30 N. Michigan Ave. FRAnklin 4341

ILLINOIS COLLEGE of Commerce 41st year—all business courses. Day or Evening. Enter any Monday. Catalog Free. 3260 W. Madison—Van Buren 3768.

FRIEDMAN'S
after thanksgiving
clearance sale
266 fine fur coats
112 cloth coats
savings of
1/3 to 1/2
VALUES THAT ARE AMAZING!

fur coats

18 fur coats
Blocked Lapin (dyed coney) gray Argentine Broadtail fur ensembles with matching woolen lining and skirt.
Formerly to $125. Now...... $58

14 fur coats
Brown Kidskin, Black Pony, Supreme Seal (dyed coney) Baronduki.
Formerly to $195. Now...... $98

26 fur coats
Silvertone Muskrats, Tropical Seal, Moleskin, Black Pony, Raccoon.
Formerly to $195. Now...... $128

20 fur coats
Gray Chekiang Lamb, Russian Fitch, Silvertone Muskrat, Gray Caracul Head Coat, Moleskin, Black Kidskin.
Formerly to $225. Now...... $148

18 fur coats
Brown Pony, Raccoon, Hudson Seal (dyed muskrat), Brown Moleskin, Leopard Cat, Black Kidskin, Black Caracul—Silver Fox Collar.
Formerly to $325. Now...... $168

22 fur coats
Hudson Seal (dyed muskrat), Black Persian Lamb, Leopard Cat—Beaver trimmed, Black Kidskin, Squirrel, Gray Persian Paw Ensemble, Gray Caracul Fur Ensemble.
Formerly to $395. Now...... $188

16 fur coats
Leopard Cat (some trimmed with "Featherlite" Beaver), Black Caracul. Mink Gill, Squirrel.
Formerly to $365. Now...... $218

14 fur coats
Gray Persian Lamb, Black Kidskin, Black Caracul, Gray Kidskin.
Formerly to $395. Now...... $258

34 fur coats
Gray Persian Lamb, Raccoon, Mink Paw, Manchurian Ermine, Jap Mink, Black Caracul, Black Persian Lamb, Natural Gray Squirrel.
Formerly to $495. Now...... $288

48 fur coats
Black Persian Lamb, Nutria, "Featherlite" Beaver, Safari Sealskin, Black Caracul, Kolinsky, Jap Mink, Gray Caracul, Black Caracul—Silver Fox Collar.
Formerly to $695. Now...... $388

26 fur coats
Black Persian Lamb, Black Caracul, "Featherlite" Beaver.
Formerly to $795. Now...... $488

10 mink coats
Not just mink coats . . . but the kind that fairly emulate opulence the minute you put one on
Unbelievably priced at.... $1488

fur trimmed coats

15 fur trimmed coats
Closing out this group of winter coats for immediate clearance.
Now priced at only......... $35

30 fur trimmed coats
Luxuriously trimmed with Black and Gray Persian Lamb, Cross Fox, Red Fox, Badger, and Blue Fox.
Formerly to $99.50. Now..... $58

35 fur trimmed coats
Exquisitely trimmed with Black Persian Lamb, Kolinsky, Cross Fox, and Mink.
Formerly to $175. Now...... $88

32 fur trimmed coats
Couturier model coats furred with Persian Lamb, Mink, Silver Fox, and Natural Lynx.
Formerly to $250. Now...... $118

fur trimmed suits
Group of one-of-a-kind winter fur trimmed suits . . . the kind that are usually terrifically higher.
Now reduced up to........ 1/2 off

untrimmed sports coats
A group of untrimmed sports coats in Barduva Fleece and Tweed that have been radically reduced for immediate clearance.
Regularly to $29.50. Now.... $15

fur trimmed hats
Ultra smart fur and fur trimmed hats to complete your ensemble and add that smooth chic!
Priced from................ $9.50

furs for christmas

white ermine wraps
For you . . . a diversified collection of white Russian Ermine evening wraps . . . hooded capes, short capes, coats, and jackets.
Priced from................ $395

hudson bay sables
Now is the time to think about getting her those sables for Xmas.
Per skin . . . priced from..... $25

silver foxes
Large, silvery, deep toned scarfs. One and two skin sets. An excellent gift suggestion.
Per skin . . . priced from... $75

purse muffs
It's smart to carry a matching fur purse muff! Here's your opportunity to secure one to match your coat.
Priced from................ $15

Individualized terms arranged to suit your budget.

L. Friedman inc.
FURRIERS
301-305 NORTH MICHIGAN AVENUE
Founded 1900

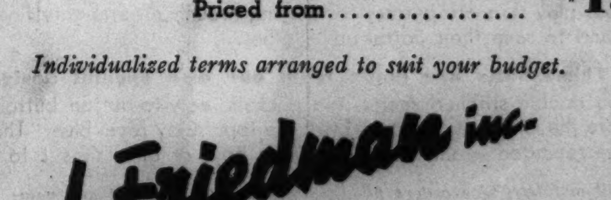

Store Closed All Day Today—These Events Begin Tomorrow. Store Hours 9 A. M. to 6 P. M.

CARSON PIRIE SCOTT & CO

Important Notice! Charge Purchases Made November 27, 28, 30 Will be Billed on December Accounts, Payable in January!

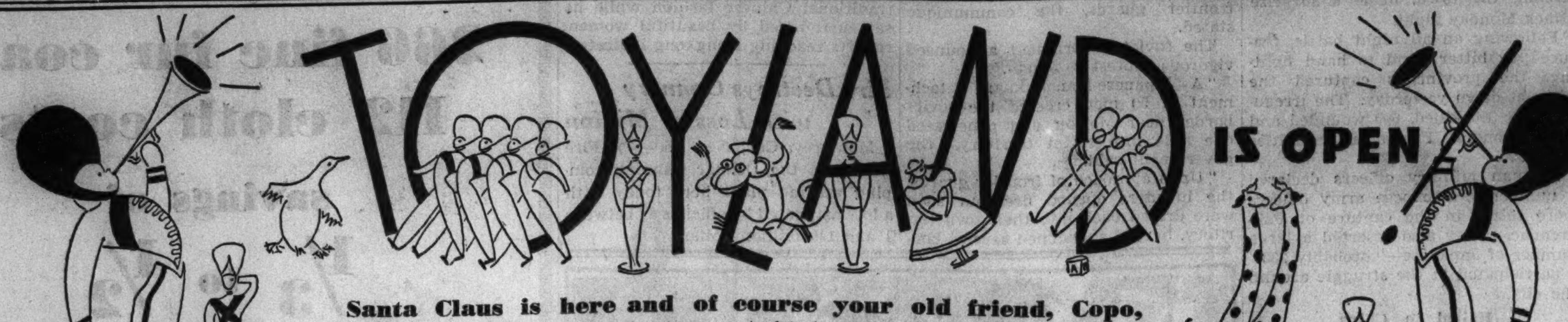

Santa Claus is here and of course your old friend, Copo, is waiting to show you boys and girls what wonderful things Santa has brought this year. Here's a word to all parents and friends of little girls and boys. Carson's Toyland is one of the most conveniently arranged Toylands in Chicago. It's just a step from the trains to airplanes, another step from scientific toys to the games, from the trucks and autos to dishes and doll buggies. All Santa Claus' helpers can give really helpful advice as to what to give that little boy of two and the little grownup girl of eight—and make them blissfully happy.

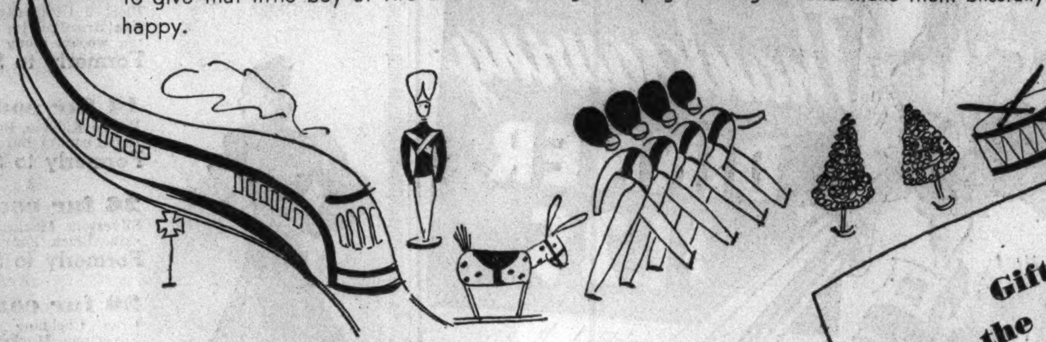

Friday and Saturday at the **Hobby Horse Singing Luncheon**

Penrod's Sister from "Penrod," Playing at the Goodman.

On Saturday—Fashion Show for Children

Special Children's Menus — Prices are Moderate

Little Tea Room, Eighth Floor.

Gift Aisles On the Second Floor

FOR CHRISTMAS SHOPPING CONDENSED

Our private corps of Santas has been busy for weeks scouting around the store, rounding up the pick of the gifts at moderate prices and bearing them to the attractive red-and-white booths on the Second Floor. If you like to do your treasure-hunting within prescribed boundaries, head for the Gift Aisles.

TOMORROW'S GIFT AISLE SPECIAL

Automobile Robes—all wool, rich, deep-toned plaids with smartly fringed edges —tomorrow, $3.95

GIRLS' ROBES BORROW GROWN-UP FASHIONS

In Quilted Celanese!

$3.95

A really luxurious looking robe for girls of 8 to 16. Particularly lovely in shades of rose, copen or red. It would be very smart to buy them for gifts and lay away till Christmas. For robes like these are not often available at $3.95.

In Tailored Flannel

$4.95

They're tailored in a real grown-up style that makes them quite a sophisticated lounging robe. Sizes 8 to 16. In navy, red, rose, copen, wine. $4.95.

Girls' Room, Fifth Floor.

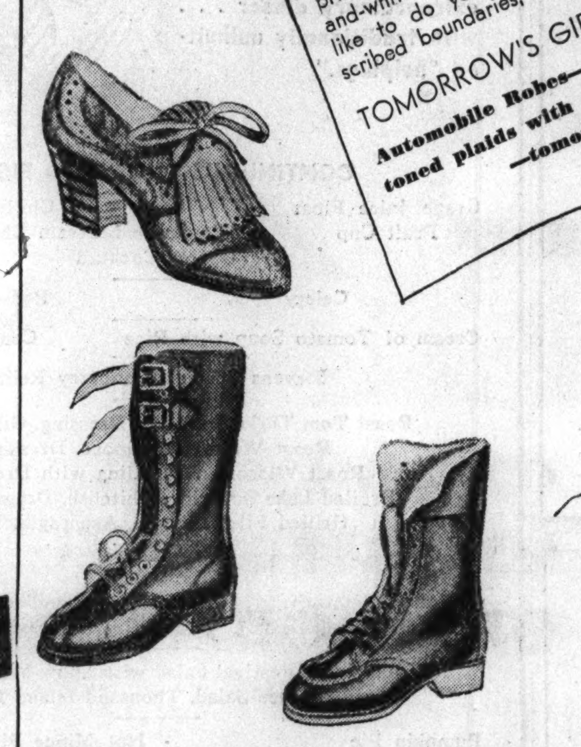

Active Feet Must Be Sturdily Shod for the March Into Winterland

$4.50 and $5 pair

Girls' brown seal calf tie with smart interlacing and brass eyelets. The tongue is detachable. Medium and flat heel. 3½ to 8. $4.50 pr.

Girls' snow shoes in white or brown with lamb's wool cuffs, and sturdy soles. They are 6 inches high. Sizes 3½ to 7½. $4.50 pr.

Boys' storm boots, fashioned of oiled elkskin (soft calfskin). Two buckle style. 11 to 2. $5 pr.

Children's Shoes, Third Floor.

Hats Off to the Woolly Scarf Set!

$2.75

In colors so bright it makes you warm just to look at them! The woolly tam can sit jauntily on the back of your head in mild weather or can pull down snugly over your ears when the mercury drops. The set comes in red, Kelly green, yellow, and powder blue.

Hat Bar, Fifth Floor.

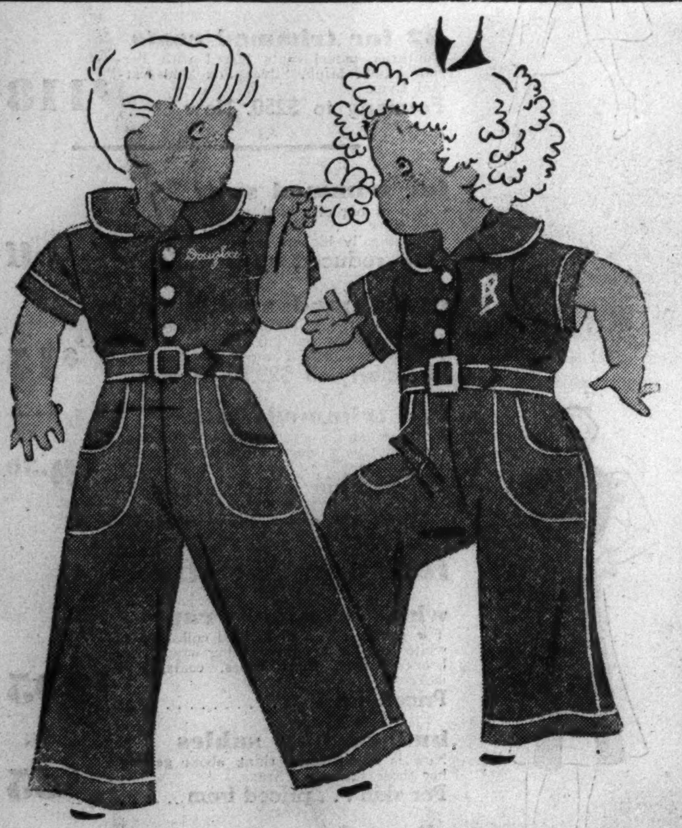

A SMALL THING—BUT MINE OWN!

The Name or Initial on Small Folks' Play Suits

$1 complete

Specially lettered with a boy or girl name or one initial, these play suits are perfect for playing around on draughty floors —and to save their "dress-up" clothes.

These suits are made from our own special design, with double stitched seams, big pockets, easy-to-button buttons. Note the long legs, the easy fit of the top. Gay royal blue. They take repeated washings sturdily. For boys or girls, sizes 1 to 6.

Mail and telephone orders filled. State size of play suit and name or initial to be lettered. Please allow ten days for delivery of embroidered suits. Sorry, no C. O. D.'s on embroidered play suits.

Baby Shop, Third Floor.

Boys—BE SURE TO TRY THESE ON TOMORROW

$16.95

There isn't a boy who doesn't like the big shoulder appearance of these burly raglan overcoats—well tailored to withstand wintry blasts. The linings are plaid, and the slot seams are among the features that will attract mothers as well as sons. Sizes 11-16. $16.95.

Hats by Lee—in the right shades to set off both suits and overcoats. $1.95.

$15.95 $11.95

Boys' approval for Glen Plaids is reflected in this sturdy 2-knicker suit. Smartly styled with double breasted, sunburst back coat, and knickers with pleats at the waistline. These "older fellow" style features have what it takes to please the younger fellow. Sizes 8 to 16. $15.95.

That little tike can play "snow angel" to his heart's content—and his mother can rest assured he will stay dry and warm in this water-repellent snow suit. Interlined reefer style coat with ski pants. Choice of blue or brown. Sizes 4 to 12. $11.95.

Cap to match, $1.

Boys' Room, Fifth Floor.

Your Undie Wardrobe Need No Longer Be Pale and Pastel—It Takes On the Gay Tempo of the Times in

VAN RAALTE STRYPS

New and different though they are in color, this parade of new styles in Stryps keeps each and every feature that has made them the perfect knit undies. Sleek, as perfect in fit, as long wearing and easy to tub as before. Come in and have a Christmas Shopping orgy. They make the cleverest of gifts.

1. The sleekest of slips for dark frocks. Adjustable shoulder straps, fitted bustline. Brown, black, navy, or petal. 34 to 42. $2.

2. A soft, flattering nightie with Princess lines in merriglow, cheeriglow, sun-orange, French blue, azure, and petal pink. 34 to 42. $2.50.

3. Sophistication in the swing lines. Merriglow, wine, cheeriglow, French blue, sun-orange, azure, black, Nile, or petal. 34 to 42. $2. 44 and 46, $2.50. Choose the coat to match or contrast in color. Sizes small or large. $2.

4. This two piece tuck-in blouse pajama comes in these lovely colors: Merriglow, Nile, sun-orange, azure, petal, cherriglow, wine, coppertone, black, French blue. Sizes 34 to 40. $3.

5. Over blouse pajamas in two color combinations, merriglow with coppertone, sun-orange with brown, French blue with navy. 34 to 40. $4.

6. A singlette, a perfect combination with its modified cupped bands and smooth fitting legs. Snap side closing. Petal pink or black. Sizes 32 to 40. $2.

7. Bloomer briefs with elastic bound waist and legs. Petal pink. Sizes 5, 6, 7, priced at 75c. Bandeau, 32 to 36, 50c.

8. The Slendaire panty adds to its unusually smooth fit, a wide range of color including merriglow, navy, copper, flame, French blue, black, brown besides coming in petal. 5 to 7. $1. Sizes 8 to 9, $1.25.

Knit Underwear, Third Floor.

MANDEL'S Christmas City "SANTA'S HOME TOWN"

Upon request, charge purchases made Friday, Saturday and Monday, will be posted on December statements, payable in January.

4 Mandel Pages of Great Importance! Store Closed Today . . .

FRIDAY & SATURDAY

Sensational

A Christmas Event So TREMENDOUS We Had to Double Our Usual Bag Space

HANDBAGS!

In a Great Christmas Sale of 12,000 Bags

$2

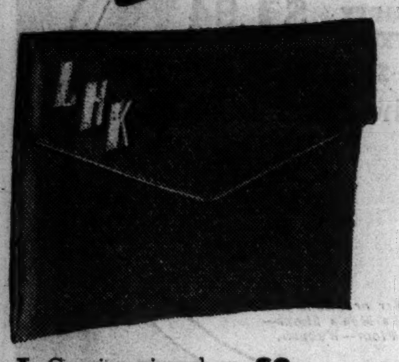

A Genuine pinseal envelope. Metal accents $2

B Just 100 alligator, top handle bags $2

C Grained leather, top handle $2

D Grained leather, metal frame $2

E Suede, buffalo, grained leathers, metal frame. $2

F Buffalo, chain handle. Slide fastener inside. $2

G Grained leathers, frame bag.......... $2

H Buffalo, double handle. Metal accents.. $2

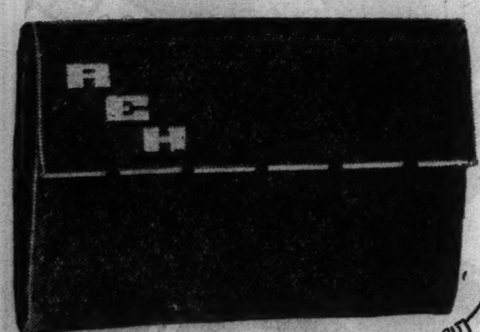

I Grained leather, tailored envelope........ $2

THOUSANDS OF $3 VALUES
HUNDREDS OF $5 VALUES
THOUSANDS OF $10 COPIES

- *Just 500 genuine Handmade, imported **Petit Point** Bags
- *Just 200 imported **Brocade** Bags
- *Just 100 genuine **Alligator** Bags
- *Just 100 new **Watch** Bags
- *Just 300 real **Pinseal** Bags
- *Just 1500 **Water Buffalo** Bags

PLUS a complete assortment of fine suede bags, calfskin bags, grained leathers, with every new high-style detail—top handles, dressmaker and tailored types. A group that would be extraordinary values even at $3. Black and brown in all leather bags.

New Monocraft Initials —25c to 75c each

Trained salespeople will be ready to serve you speedily. Upon request, purchases will be wrappd in Christmas boxes.

Mandel's Bags—First Floor—State.

Mail Your Order or Call State 1500

Sorry, no mail or phone orders on bags A, B, K, L, and M.

Very Special!

Just 500 Petit Point Bags! Sold out last year in thirty minutes! Genuine handmade bags, imported from Austria, with exquisite designs on one side, nicely framed, on black or beige backgrounds . . . every one a never-to-be-forgotten gift . . . $2

Only one Petit Point Bag to a customer.

Sorry, No Mail or Phone Orders on Petit Points

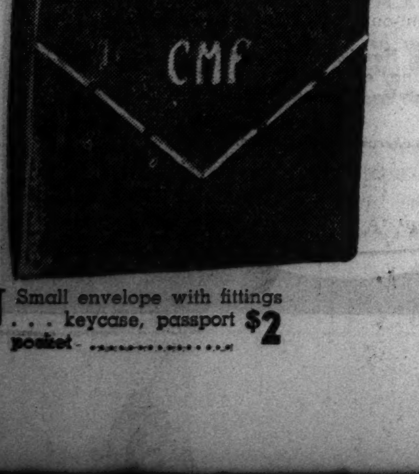

J Small envelope with fittings . . . keycase, passport pocket $2

ORDER BLANK

MANDEL BROTHERS, 1 NORTH STATE

Please send me the following:

Bag	Color	Second Choice	Quantity

Name..

Address..

City.............................., State..............

K Handmade, imported Petit Point Bags..... $2 (See bottom of page) *Only one to a customer*

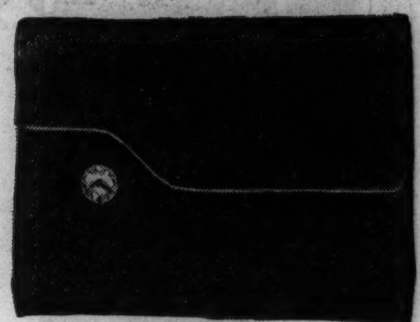

L Suede, watch bag with new petite size watch $2

M Imported brocade. Gold or silver...... $2

N Grained leathers. Metal composition frame....... $2

O Grained leather. Large satchel type.. $2

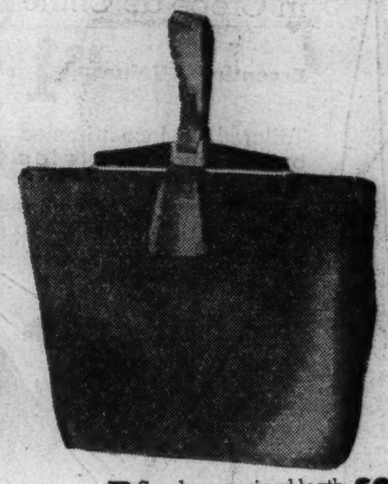

P Suede or grained leathers. Composition frame $2

Q Grained leather or suede, top handle.. $2

R Grained leather envelope $2

S Grained leather, buffalo or smooth calf.. $2

T Grained leather; metal frame........... $2

U Suede or smooth calf. Pannier handle $2

V Grained steerhide, vagabond $2

MANDEL'S Christmas City "SANTA'S HOME TOWN"

Kids! Visit Comic Village in Toyville! FREE! See all your favorite funny-paper people in ACTION!

Store Closed All Day Today . . . These Sales for Friday and Saturday . . .

Special Selling! Students' Regular $17.95

SUITS AND OVERCOATS

Popular Glen Plaid suits in smart double breasted styles. Tailored like a man's suit with sport backs and full cut pleated trousers. Plaids or plain fabrics. Sizes 14 to 22 and 30 to 38. Extra trousers, $3.

Roomy, full cut overcoats with raglan shoulders that fellows like, in wool fabrics that are extra warm. Grand assortment of checks and plaids in sizes 15 to 22 and 31 to 38.

$14.95

● **Plus 4 Knicker suits** for smaller boys, sizes 8 to 16. . $11.95

Genuine Alpine Fleece 3-Pc. SNOW SUITS

With Features of Higher Priced Garments $7.98

Made to stand plenty of rough winter wear. With fully lined pants, jacket and caps to keep them very warm. Smart double breasted, sport back or Kover-Zip front jackets. Bib-suspender pants with Kover-Zip ankles. Plaids or solids. Sizes 4-14.

Pure Silk Slips in Crepe de Chine

Exceptional Values $1

Tailored or lace trimmed built-up shoulder styles with dainty embroidered yokes. Tearose or white. Sizes 2 to 14 years.

Mandel's Individual Shops for Youth—Sixth Floor—State.

Our Girls' Departments Temporarily Located on the Fourth Floor

Girls' Wool Snow Suits

With Sheepskin Lined Jackets

Its growing popularity proves its unquestioned value. Wool in bright plaid sheepskin lined jackets and solid color lined pants. Talon ankle fastening. Wine, green, blue, brown. Sizes 8 to 16. Matching hats, $1. **$11.95**

Charming Frocks for Tween-Teens

In Copies of Adult Fashions

Charming prints, demure taffetas and sophisticated metallic type cloths or crepes. Just what she'll need to make any occasion quite festive. Many of the new swing and Tyrolean styles included. Sizes 12-16. **$5.65**

Mandel's Newly Located Girls' Department—Fourth Floor—State.

Tots' Wool Snow Suits

With Sheepskin Lined Jackets

One of the warmest snow suits at any price. Wool plaid jackets over solid color, bib-suspender wool pants. Talon ankle fastening. Sizes 2-6. Matching hats, $1. **$10.95**

Mandel's Individual Shops for Youth—Sixth Floor—State.

An Outstanding Value!

Weatherproof HI-CUTS

$4.65

- Flashlight in every pocket of every pair!
- Sturdy elk leathers, full 12 inches high.
- In moccasin style for greater comfort.
- Extra heavy leather or raw cord sole for better protection.
- Goodyear rubber heels.
- Sizes 1 to 6. • Sizes 6 to 11, $5.50

Busy Young Feet Need the Support of Scientifically Lasted

Billiken Shoes

It's the early steps that count, that's why these Billikens for boys and girls were built to encourage proper posture and correct growth. Sturdy elk oxford with shark tip for boys and girls, patent T strap for girls. Sizes 12½-3. **$3.45**

• *Sizes 8½-12. . . . $2.95* • *Growing girls' sizes . . . $4.45*

Mandel's Children's Shoes—Sixth Floor—State.

One of the Greatest Toy Values of the Year

Streamlined Train Set

All-Electric with Remote Control **$9.95**

Outstanding new features to thrill every young parlor engineer that owns it. Outer oval is 170 inches. Switches and locomotive have new remote control, and there is a new throttle speed transformer.

Mail Your Order or Phone State 1500

33 pieces in ALL! Including:

- Locomotive, Headlight
- Six U. P. Coaches
- 11 Sections Straight Track
- 10 Sections Curve Track
- Observation Car, Rear Lights
- Transformer Controller
- Pair Electric Switches
- Electric Transformer
- Automatic Circuit Breaker

Mandel's Toyville—Sixth Floor.

Men's Gloves

HUGE VARIETY WARM STYLES **$1.94**

$2 to $2.95 Values

Genuine Leathers:

Pigskins	Mochas
Deerskins	Capeskins
Buckskins	Goatskins
Suedes	Pigtex

Styles:

Fur Lined	Wool Lined
Snap Wrist	Slipon

Mail Your Order or Phone State 1500. Mandel's Men's Shops—First Floor—Wabash.

Globe's Old Timer Shirts and Shorts

Old-Fashioned Comfort Inspired by Good Old Red Flannels **$1.25** each

So new they're a sensation! Such a sensible old-fashioned idea, they'll be a hit! Smooth fitting Swiss rib knit, plenty warm with a combination of 17% wool and 18% silk. Red or blue tweed. Small, medium and large.

Mail Your Order or Phone State 1500.

Mandel's Men's Shops—First Floor—Wabash.

Shop on Robe Row

For the Robes He'd Like to Have

A Complete Selection

from **$5.95** to **$35**

Fine Flannels! Luxurious Silks! Wide variety of colors and patterns! We are especially proud of our featured celanese robes at. **$13.50**

Mandel's Men's Shops—Second Floor—Wabash.

Men's Initials

Linen—Hand Embroidered **50c**

Snowy white as only the purest Irish linen can be. Men's styles all handmade—Appenzell type, cut-out and other initial styles.

Also Women's Handkerchiefs employ the charm of spoking, embroidery and lace effects. Initial styles not sketched.

Mandel's Handkerchiefs—First Floor—State.

MANDEL BROTHERS

Store Closed All Day Thursday. These Sales for Friday! New Store Hours, Beginning Friday, 9 A. M. to 6 P. M.

After-Thanksgiving Apparel Sales

Upon request, charge purchases made Friday, Saturday and Monday will be posted on December Statements payable in January.

NEW Up-to-the-Minute Fashions at CLEARANCE PRICES!

Magnificent Orchid

Now Copied in Clear Sparkling Rhinestones

$1

The most talked of jeweler's piece in years. Our copies, like the $5 Orchid, quiver with every breath you draw. Set in clear rhinestones with accents of simulated rubies, emeralds, amethysts, sapphires.

Mandel's Jewelry—First Floor Wabash.

Mail Your Order or Phone State 1500.

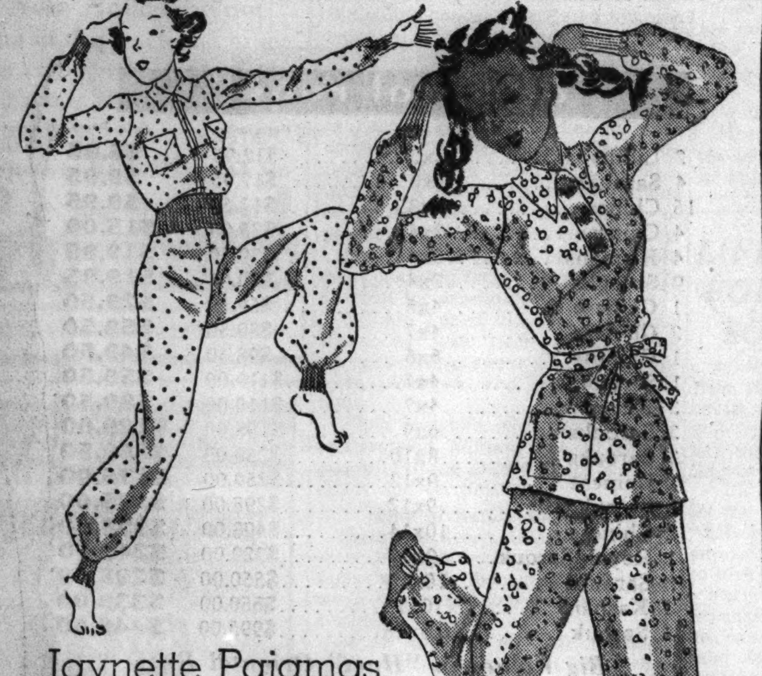

Jaynette Pajamas

2 Popular Successes Exclusively at Mandel's **$2**

Woolatone (right) with pompon trim. Ski trouser cuffs. Pink, blue, green. Lumber Jacket (left). Cozy flannelette with zipper front top. Ski cuffs. Pink and blue. Sizes 34-40.

Mandel's Lingerie—Third Floor—State.

Van Raalte Stryplings 65c ea.

Slim fitting, snug leg panties and matching vests in petal pink. Sizes 5 to 7.

- Sizes 8 to 9 .... 75c
- Singlette, sizes 32 to 40 .... $1
- Gown, sizes 34 to 42 .... $1.65

Mail Your Order or Phone State 1500.

Mandel's Rayon Undies—Third Floor—State.

Snack Bar Pinafores

Perfect for Gifts and Impromptu Entertaining **65c ea.**

Frivolous ruffly sheer models or gay peasant types. Indispensable for teas, midnite snacks and holiday parties.

Mandel's Snack Bar—Third Floor—State.

Felt Berets Make Holiday Headlines

$5

Bravely big or smartly small tops to your luncheon, tea or dinner-and-theater costume. Black, brown. 21½ to 22½.

Mandel's Millinery—Fifth Floor—State.

Junior Chicagoans

"Tea for Two" in Jewel Stud Tunic

$10.95 (left)

Alpaca crepe 2-piece, with button-front tunic, flared, shirred and fitted to perfection. Black with bright jewel studs. 9 to 17.

Mandel's Junior Chicagoan Shop—Fourth—State.

"Matinee Idol" for Dining or Dancing

$12.95 (right)

Rough crepe skirt and bolero—taffeta top with tie neck, puff sleeves, embroidered sash. A double duty darling in black and brown with aqua or tearose. 9-17.

Mandel's Junior Chicagoan Shop—Fourth—State.

FESTIVE DALMATIAN FASHIONS

$16.75

Inspired by King Edward's recent holiday in Dalmatia! 2 exciting frocks with color contrasts in suede sash (right) or bright wool flower embroidery (left). Black or brown. 12-20.

Mandel's Pin Money Dresses—Fourth Floor—Wabash.

Fitted! Flared! Flattering! Dressy Black Coats With

Persian Lamb on Forstmann Astrachana

$65

We Know These Are $85 Values

Ink-black, tight curl Persian adds striking strip borders, plastron and panel fronts, pocket bandings. Every coat is crepe lined, warmly interlined, and finished by hand. (Linings guaranteed for 2 years' service.) 12 to 20.

Mandel's Pin Money Coats—Fourth Floor—Wabash.

No Mail or Phone Orders on These Fashions Except on the Sweaters

Monogrammed to Order!

Gay Sweaters

$2 Including Monogram

Bright beginnings for your suits or sport skirts! High neck or collar style in gold, white, green, raspberry, rust, blue, brown, black. Buy several at this low price! 34-40.

Mandel's Sports Shop—Third—Wabash.

PIN MONEY Shops

For a Gay Night Whirl

$12.95

Marquisette with contrasting velvet (right) or a taffeta (left) with fitted mess jacket and tri-color velvet banding on skirt hem. 12-20.

Mandel's Pin Money Dresses—Fourth Floor—Wabash.

With Three Months of Winter Ahead— **Save as Much as 66%**

in This **Winter Apparel Clearance**

Fur Trimmed Dress Coats

Misses' and women's sizes. Originally $65 to $75. **$50**

Misses' sizes only. Originally $100 to $139.50. **$85**

Mandel's Better Coats—Fourth Floor—State.

Women's, Misses' Better Dresses

Misses' crepes, wools, velveteens. Originally $29.75 to $39.75. Women's Crystelle and velvet dinner dresses. Originally $25 to $35. **$19.75**

Mandel's Chic Chicagoan Shop—Fourth Floor—State.

Junior Chicagoan Suits, Dresses

Crepe, wool and velveteen dresses. Originally $10.95 to $29.75. **$8 to $19**

Fur trimmed and untrimmed suits. Originally $29.75 to $75. **$18 to $58**

Mandel's Junior Chicagoan Shop—Fourth Floor—State.

Pin Money Dresses

Crepes, wools and velveteens. Misses' and women's. Originally $16.75 to $22.75. **$10**

Wools, crepes, velveteens. Misses' and women's. Originally $10.95 to $12.95. **$7**

Mandel's Pin Money Dresses—Fourth Floor—Wabash.

Pin Money Untrimmed Sport Coats

Misses' and women's sizes. Originally $17.50. **$11**

Mandel's Pin Money Coats—Fourth Floor—Wabash.

Blouses from 3rd Floor Blouse Shop

Dark and pastel crepes. Originally $2.95 to $6.95. **$2**

Third Floor Sports Shop Knitwear

2-piece chenille frocks for misses and women. Originally $10. **$5**

Mandel's Sportswear—Third Floor—Wabash.

Sizes for all, but not in every style! No refunds, returns, exchanges! All Sales Final!

Store Closed All Day Thursday—These Sales for Friday and Saturday . . . While Quantities Last

MANDEL BROTHERS

a store of youth · a store of fashion · a store of moderate price©

home furnishings clearance

IT'S EASY TO PAY THE MANDEL WAY

Pay Only 10% Down

3 WAYS TO BUY—1: Pay Cash; our prices are low. 2: Open a charge account. 3: Use a deferred Payment account, now only 10% down ($5 minimum) on home furnishing purchases of $25 or more, plus a small carrying charge. If payment is completed in 90 days, there is no carrying charge.

No Down Payment on Major Appliances

Electric Washers, Ironers, Stoves, Refrigerators

After 9:00 A. M. Friday we will fill telephone orders over $1—while limited quantities last. No deliveries on purchases under $1.

Only a Few Values Listed Here! Hundreds More in This Great Clearance Event! Buy for Your Home! Buy for Christmas Giving!

Upon Request, Charge Purchases Made Friday, Saturday and Monday Will Be Posted on December Statements, Payable in January!

living room furniture

	Originally.	Sale Price.
4 Maple Chairs, high backs	$14.98	$7.98
16 Maple Chairs	$17.95 to $29.75	$10.00 to $22.50
14 Maple Lounge Chairs, adjustable	$19.98	$11.98
18 Chairs	$29.95 to $49.95	$14.95 to $29.95
21 Occasional Chairs	$24.95-$39.95	$14.95 to $24.95
12 Maple Sofas	$24.50 to $59.50	$19.75 to $39.95
1 Hall Chair, cut velvet	$59.50	$19.75
1 Classic Chair, bone	$59.50	$19.95
2 Wing Chairs, Chippendale	$59.50	$24.95
1 Chair, down-filled	$79.50	$29.95
14 Lounge Chairs	$49.50 to $69.50	$29.95 to $49.95
22 Lounge Chairs and ottomans	$59.50	$39.95
1 Modern Sofa, leatherette, as is	$109.00	$49.95
1 Lawson Sofa, mahogany	$98.00	$79.50
1 Lawson Sofa, brown	$95.00	$79.50
1 Chippendale Sofa, mohair	$98.50	$79.50
1 Modern Suite, 2 pcs. as is	$198.50	$79.50
1 Modern Sofa, down, as is	$198.00	$89.50
1 Suite, rust mohair, 2 pcs.	$158.00	$89.50
1 Modern Kidney Sofa, down	$198.00	$99.50
2 Suites, 2 pcs., mohair frieze	$129.50	$99.50
1 Kidney Sofa, gold velvet	$219.00	$139.00

occasional furniture

	Originally	Sale Price
9 Hanging Wall Racks	$1.19	50c
5 Smokers, maple	$4.98	$1.00
28 Plant Stands	$4.98 and $5.98	$1.00
51 Tables, solid walnut	$4.98	$1.50
17 Fern Stands, mahogany	$4.98	$1.50
8 Mirrors, walnut	$7.98	$3.98
1 Cradle Table	$14.98	$3.98
30 Windsor Chairs	$5.98 to $12.98	$3.98
1 Hanging Shelf, green	$17.98	$4.98
54 Tables, solid mahogany	$12.98	$5.98
1 Card Table, mahogany	$27.50	$9.98
8 Cellarettes with glassware	$19.98	$9.98
4 Maple Mirrors, Cushman	$24.95	$9.98
9 Smoking Stands	$24.95	$9.98
1 Cocktail Table, mahogany	$32.95	$14.98
1 Chest, bone and gold	$44.95	$16.98
4 Maple Desks, Cushman	$49.95	$19.98
1 Lowboy, mahogany, as is	$139.50	$29.95
1 Table Desk, mahogany	$149.50	$89.50

bedroom furniture

	Originally	Sale Price
10 Dressing Tables, solid walnut	$16.95	$8.50
10 Dressing Tables, solid maple	$19.98	$8.50
7 8-Drawer Chests, maple	$10.95	$8.95
10 Ladder Back Beds, walnut 4/6	$19.98	$12.98
20 Solid Mahogany Beds, 3/3	$22.50	$14.98
3 Chests, fruitwood and ivory	$28.00	$16.98
4 Chests, maple, desk arrangement	$24.95	$19.98
10 Dressers, natural pine	$62.00	$15.95
1 Junior Suite, 3-pcs., ivory, green	$47.94	$29.75
1 Maple Suite, 3-pcs.	$47.94	$29.75
1 Suite, 3-pcs., kelobra	$115.00	$98.00
1 All Metal Suite, 6-pcs.	$200.00	$99.00
1 Suite, 3-pcs., butt walnut	$159.50	$99.50
1 Suite, 3-pcs., butt walnut	$168.00	$139.00
1 Modern Suite, 7-pcs., harewood	$238.39	$189.00
1 Modern Suite, 8-pcs., walnut and chrome	$424.88	$212.44
1 Modern Suite, sapeli burl	$304.96	$225.00
2 Suites, 3-pcs., aspen	$350.00	$249.00
1 Suite, 5-pcs., kelobra	$346.00	$289.00
1 Modern Suite, 7-pcs., harewood	$447.88	$325.00

dining room furniture

	Originally	Sale Price
30 Odd Dining Room Chairs	$10.95-$18.95	$4.98
3 Servers, walnut, mahogany	$10.98-$19.98	$9.98
2 Oak China Cabinets	$35.00	$17.95
1 Modern Cabinet Server	$45.00	$19.95
2 China Cabinets, mahogany	$45.00	[illegible]
2 Buffets, walnut	$39.95	$24.95
2 China Cabinets, walnut	$45.00	$29.95
1 Buffet, all mahogany	$39.95	$29.95
1 Buffet, all mahogany	$57.50	$39.95
2 Chinas, walnut, full length	$45.00	$32.95
1 Modern China, full length	$98.50	$49.50
1 Buffet, all mahogany	$95.00	$49.95
4 Suites, 8-pcs., mahogany	$99.50	$65.00
1 Modern Suite, 8-pcs., walnut	$142.75	$98.00
1 Mahogany Table, 12-foot	$149.00	$110.00
1 Modern Suite, 8-pcs., walnut	$179.00	$149.00
1 Suite, 10-pcs., two-tone mahog.	$295.00	$235.00
1 Suite, 9-pcs., walnut	$267.88	$224.00
1 Suite, 9-pcs., walnut	$285.88	$240.00
1 Suite, 10-pcs., walnut	$282.00	$269.00
2 Suites, 8-pcs., aspen and maple	$340.00	$269.00
2 Suites, 9-pcs., walnut, lacquer	$695.00	$298.00
2 Odd Dinette Tables	$14.95	$7.98
12 Dinette Sets, 5-pcs., solid maple	$24.95	$19.98
1 Buffet, all mahogany	$79.95	$29.95
1 Dinette Set, 6-pcs., maple	$128.00	$79.00
1 Dinette Set, 6-pcs., maple, ebony	$124.50	$89.50
1 Dinette Set, 7-pcs., blue enamel	$151.67	$98.00

Mandel's Furniture—Eighth Floor.

beds and bedding

	Originally	Sale Price
50 Pairs Pillows, feather filled	$2.95	$1.98
100 Pairs Pillows, white goose down	$12.50	$7.98
50 Coil Springs, 4/6 and 3/3	$7.95	$5.95
250 Innerspring Mattresses	$19.98	$10.00
50 Simmons 405-Coil Mattresses	$29.95	$19.75
20 Simmons Studio Couches	$39.95-$59.50	$24.95

Mandel's Furniture—Eighth Floor

china

	Originally	Sale Price
425 Jam Jars, salt and peppers, cream soups and saucers, plates, platters, and vegetable dishes	35c to 50c	25c

350 Compartment relish dishes, tid bit trays, cheese and cracker dishes, waffle sets, beer sets, bon bon dishes, $1.25-$1.95 ... **$1**

	Originally	Sale Price
69 Luncheon Sets, 15-pcs., for four	$2.95	$1.95
56 Luncheon Sets, 32-pcs., for 6	$4.95	$3.95
27 Blue Willow Dinner Sets, 41-pcs.	$6.95	$4.95
11 Impd. China Dinner Sets, 93-pcs.	$39.50	$29.95

Mandel's China—Seventh Floor—State.

glassware

	Originally	Sale Price
324 Champagne Glasses, hollow stems	25c	15c

810 pieces—liquor glasses, brandy inhalers, stemware, coaster sets, pinch bottles ... 35c to 50c ... **25c**

	Originally	Sale Price
238 doz. Early American Tumblers, dz.	50c	30c
256 doz. Glass cups, saucers, doz.	$1.00	60c
1,632 Georgian Tumblers, 5-oz., doz.	98c	60c
36 doz. Milk Glass Plates, doz.	$1.20	60c
185 Old-Fashioned Cocktail Sets, 24-pc.	$1.00	75c
36 Imported Liquor Sets	$2.00	$1.50
74 Imported Liquor Sets, modern	$3.50	$2.50
121 Buffet Plates, 15-in.; Liquor Sets, Covered Jars	$1.25 to $1.75	$1.00

Mandel's Glassware—Seventh Floor—State.

housewares

	Originally	Sale Price
300 What Not Shelves, unpainted	33c	10c
100 Unpainted Foot Stools	39c	19c
250 Blanket Chests	69c	23c
12 Tea Pots, enamel	49c	29c
32 Curtain Stretchers, pinless	69c	39c
140 Relish Dishes, glass inserts	$1.00	39c
12 Tea Pots, enamel	79c	39c
350 Glassbake Utility Trays	89c	39c
200 Electric Burglar Alarms	$1.25	49c
28 Double Boilers, Wear Ever	$1.00	49c
80 Chrome Toasters	$1.00	49c
33 Cooking Kettles, enamel	79c	49c
167 Dish Washers	89c	49c
100 Window Ventilators, wood frame	79c	49c
26 Can Openers	$1.00	49c
80 Custard Cup Holders, 6 pcs.	80c	59c
26 Percolators, enamel	89c	59c
25 Drip Coffee Makers	$1.00	59c
39 Cookie Jars	$1.00	59c
22 Cake Pan Sets, Wear Ever aluminum	89c	59c
100 Garbage Cans, under sink	$1.00	59c
36 Coffee Pots, enamel	$1.19	69c
200 Wooden Salad Bowl Sets	$1.25	79c
22 Tea Kettles, chromium	$1.00	79c
27 Covered Kettles, Wear Ever	$1.00	79c
68 Vacuum Jug Sets	$1.49	79c
62 Salad Bowl Sets	$1.50	89c
21 Unfinished Bookcases, as is	$1.95	$1.00

75 Radiator Covers, as is, ivory, walnut ... 79c to $2.50 ... **25c to $1.50**

Fireplace Ensembles—Originally $12.95 to $18.95. Andirons, 3-piece fire tool set, screen. Choice, now ... **$8.95 to $14.95**

Mandel's Housewares—Seventh Floor—Mezzanine.

gas stoves

Detroit Jewel Stoves—insulated ovens, oven heat control, automatic lighting, porcelain inside and out.

	Originally	Sale Price
Bungalow Table Top No. 6473	$59.50	$39.95
Compact Table Top No. 604	$54.50	$44.50
Table Top, white only	$69.50	$54.50
Table Top No. 651	$74.50	$59.50
Table Top No. 43-44	$84.50	$64.50

No Down Payment—Prices Include Delivery and Installation.

Mandel's Stoves—Seventh Floor—Mezzanine.

lamps

	Originally	Sale Price
72 China Boudoir Lamps, pair	$3.98	$2.49
38 Rembrandt Floor Lamps	$12.98-$16.98	$9.98
121 Alabaster Table Lamps, each	$4.98	$2.98

Group of Table Lamps—china, alabaster, complete with shades. Originally $10 to $35, now ... **50% Off**

Mandel's Lamps—Seventh Floor—State.

pictures and mirrors

	Originally	Sale Price
200 Framed Pictures, as is	$1.00	50c
100 Mirrors, as is	$1.00 to $1.95	49c to $1
73 Photo Frames	75c to $1.00	25c

Mandel's Pictures and Mirrors—Seventh Floor—State.

artwares

	Originally	Sale Price
167 Florentine Waste Baskets	98c	25c
39 Serving Trays	75c to $2.95	25c
400 Pieces Gold Briteware, as is	25c to $1.00	5c
1,676 Artificial Flowers	8c to 15c	5c
50 Pieces Pottery	$1 to $3	25c to $1.50

Mandel's Artwares—Seventh Floor—State.

linens and spreads

	Originally	Sale Price
21 Lace Dinner Cloths, handmade	$2.95	$1.75
18 Luncheon Sets, 17-pcs., linen	$4.50	$2.95
27 Lace Dinner Cloths, handmade	$5.00	$3.95
12 Luncheon Sets, 13-pcs., handmade	$8.50	$5.00
10 Luncheon Sets, 17-pc., Petit Point	$8.95	$5.50
76 Repp Bedspreads, corded	$5.50	$3.50
17 Bedspreads, brocaded rayon	$4.50	$3.50
15 Bedspreads, Celanese taffeta, 72x108	$7.95	$3.95
19 Bedspreads, brocaded taffeta	$7.50	$4.95
11 Bedspreads, hand applique crepe	$7.50	$4.95
27 pairs Draperies, Celanese taffeta	$7.95	$5.00
5 Bedspreads, heavy repp	$10.95	$6.75

Mandel's Linens—Second Floor—Madison.

curtains and draperies

	Originally	Sale Price
600 Novelty Net Panels, ecru, each	75c	34c
100 Novelty Net Panels, ecru, each	80c	39c
95 Filet Net Panels, ecru, each	$1.50	89c
75 Panels, rayon marquisette, each	$1.75	$1.29
100 Chintz Draperies, flowered, pair	$3.50	$1.95
75 Chintz Spreads, flowered, each	$4.50	$2.50
200 Crash Draperies, 50-in. wide, pair	$8.95	$5.95
147 Celanese Panels, odd colors	$1.39	98c

Mandel's Curtains—Second Floor—State.

radios

	Originally	Sale Price
10 Barclay Midgets, 4 tubes	$11.95	$4.95
4 Barclay Consoles, 5 tubes	$39.95	$14.95
1 Kadette, 1936 table set, AC-DC	$34.50	$24.00
5 RCA Consoles, 1936, C612	$49.95	$34.95
1 Sparton, 1936, 6-tube table set	$54.50	$35.00
1 Philco Console, 1936 model 610F	$54.95	$39.95
2 Emerson Consoles, 1936, model 102, 8 tubes	$89.95	$39.95
1 Grunow Console, 1936 model 581	$69.95	$49.95
3 Stewart Warner Consoles, 1936, 9 tubes	$99.00	$59.00
1 Sparton Console, 11 tubes, 1166 model	$170.00	$95.00

Mandel's Radios—Seventh Floor—Mezzanine.

refrigerators

	Originally	Sale Price
1 Universal, 4-cu. ft.	$129.50	$77.00
1 Kelvinator, K56-36	$168.50	$149.50

Mandel's Refrigerators—Seventh Floor—Mezzanine.

washers and ironers

	Originally	Sale Price
1 Westinghouse Washer, model LP	$59.50	$32.50
2 Thor Washers	$49.95	$34.95
10 Watermatics, floor samples	$100.00	$36.95
2 Easy Ironers, model 30	$59.50	$37.95

Mandel's Washers and Ironers—Seventh Floor—Mezzanine.

linoleum

	Originally	Sale Price
Armstrong "Standard" Felt Base, sq. yd.	49c	39c
Printed Cork Linoleum, square yard	95c	59c
Inlaid Linoleum, square yard	$1.35 to $1.75	95c

Mandel's Linoleum—Seventh Floor—Wabash.

oriental rugs

	Approx. Size.	Originally.	Sale Price.
2 Lillihans	2x3	$12.95	$6.95
4 Sarouks	2x3	$17.95	$9.95
15 Chinese	2x3	$17.50	$9.95
4 Chinese	2x4	$25.00	$15.00
4 Kirmans	2x4	$39.50	$19.95
9 Sarouks	2x4	$29.95	$19.95
1 Chinese	4x6	$59.50	$29.50
2 Chinese	4x7	$89.50	$59.50
1 Chinese	6x6	$98.50	$49.50
1 Sarouk	4x7	$119.00	$59.50
3 Kirmans	4x7	$110.00	$89.50
3 Sarouks	6x9	$198.00	$129.00
3 Sarouks	8x10	$250.00	$169.50
1 Chinese	9x12	$259.00	$175.00
1 Sarouk	9x12	$298.00	$175.00
2 Chinese	10x14	$498.00	$298.00
1 Royal Sarouk	9x12	$329.00	$249.00
2 Sarouks	10x14	$550.00	$298.00
1 Kashan	10x14	$650.00	$339.00
1 Sarouk	10.6x18	$995.00	$449.00

Big Values in "Hurt" Oriental Rugs

	Approx. Size.	If Perfect.	Sale Price.
2 Anatolians (worn)	3.6x5.6	$15.00	$5.00
2 Camel Hair (worn)	3.6x8.5	$59.50	$10.00
1 India (worn)	9x10	$150.00	$15.00
1 Sereband (worn)	9x12	$195.00	$22.50
1 Mahal (worn)	9.6x12.10	$195.00	$25.00
1 Chinese (worn)	9x12	$189.00	$25.00
1 Kirman (worn)	9x12.10	$195.00	$25.00
1 Chinese (worn)	9x12	$195.00	$49.50
1 India (worn)	10x20	$295.00	$49.50
1 Sparta (fair)	9x12	$175.00	$79.50
1 Sarouk (rewoven)	7x9	$189.00	$89.50

broadloom carpet

Size.	Color.	Weave.	Originally.	Sale Price.
6x9	Green	Twist	$24.00	$15.00
6x9	Walnut	Plain	$28.50	$15.00
6x9	Blue	Plain	$28.50	$15.00
9x10.6	Raisin	Twist	$41.00	$27.50
9x10.6	Burgundy	Twist	$41.00	$27.50
9x10.6	Green	Plain	$48.00	$29.50
9x10.6	Blue	Plain	$48.00	$29.50
9x12	Burgundy	Twist	$46.50	$29.50
9x12	Raisin	Twist	$46.50	$29.50
9x12	Green	Plain	$55.50	$33.50
9x12	Raisin	Plain	$55.50	$33.50
8.9x12	Multi-Color	Figured	$55.50	$33.50
9x12	Beige	Plain	$55.50	$33.50
9x12	Beaver	Plain	$76.50	$39.50
8.9x15	Brown	Plain	$65.00	$39.50
9x15	Burgundy	Twist	$57.50	$39.50
9x15	Raisin	Twist	$57.50	$39.50
9x15	Green	Plain	$69.00	$43.50
9x15	Cedar	Plain	$69.00	$43.50
12x15	Green	Twist	$77.00	$49.50
12x15	Burgundy	Twist	$77.00	$49.50
10.6x15	Blue	Plain	$81.50	$49.50
12x12	Brown	Twist	$105.50	$59.50
10x15	Green	Twist	$110.00	$59.50
12x14.7	Beaver	Plain	$89.50	$59.50
10x18	Taupe	Plain	$120.00	$59.50

Twisted Yarn Broadloom Carpet, sq. yd. ... $3.98
Congress, Granada and other qualities—always $6.95 when perfect. Some of these have slight irregularities! Some are discontinued colors. Some are small quantities and cut lengths. Bring room measurements with you.

$4.50 to $6.25 Plain Broadloom, sq. yd. ... $2.98
9, 12, and 15 feet wide. Broken lots greatly reduced.

27-inch Width Twisted Yarn Carpet, yd. ... $2.95
Originally $4.50 a yard. In 10 to 75-yard lots.

domestic rug bargains

9x12 Oriental Reproductions

Originally $117.50 to $138, Now **$87.50**

America's finest made rugs—Gulistans and Kashamars. Washed exactly as the originals. 20 only! Also a few Anglo-Persians!

		Originally	Sale Price
25 Reproductions	9x12	$69.50 to $89.50	$39.95
3 Reproductions	10x13.6	$169.50	$99.50
3 Reproductions	10x15	$198.00	$119.50
3 Reproductions	11.3x16.6	$250.00	$149.50
2 Kashamars	10.6x18	$285.00	$189.50
3 Kashamars	12x18	$320.00	$219.00

30 Only! Scatter Rugs
Originally $9.95 to $15.50. Anglo-Persians, American Orientals, and novelty rugs fringed all around ... **$6.95**

35 Domestic Throw Rugs
Originally $14.95 to $24.95
36x63 inch Anglo-Persians, American Orientals, Chinese reproductions and novelty rugs. Now **$10**

267 Washable Rugs
Originally $2 to $5.95
Washable chenilles, hooked rugs, novelty rag rugs and tufted chenilles. 18x30 inches to 4x5 feet ... **$1**

Mandel's Quality Rugs and Carpets—Seventh Floor—Wabash.

NEW STORE HOURS—9:00 A. M. TO 6:00 P. M.

After That Dinner You're Waiting For

Relax in Comfort
WITH MOVIES
In Your Own Home

Fills the quiet hours after dinner with a sparkling performance that will add new zest to your holidays. Also provides a welcome reprieve to guests who have dined too well and may sleep unobserved in the semi-darkness.

Prepare for Your Next Holiday Now

Stop in this week-end to see our complete line of movie projectors and films for sale or rental.

Projectors $15.95 And Up

Central CAMERA CO.
Photographic Headquarters since 1899
230 S. Wabash Ave., nr. Jackson

BROTHERS HELD IN CLEVER THEFT, FORGERY PLOT

Huge Sums Involved Over Period of Years.

New York, Nov. 25.—[Special.]—Two brothers, university graduates and electrical engineers, were committed to the Tombs today, accused of stealing securities worth several hundred thousand dollars in safe robberies and then disposing of them after forging indorsements.

Assistant Chief Inspector John A. Lyons called them "veritable Jimmy Valentines." He said that the younger brother, William MacLaren, was the burglary specialist of the combination and ha dbecome so expert that he could open a safe by manipulating the combination.

The elder brother, Frederick B. MacLaren, was an accomplished forger. Inspector Lyons said, and he removed the owners' signatures from the stolen bonds, substituted his own name, and then obtained bank loans on the securities.

Lafayette Graduates.

Both graduates of Lafayette college at Easton, Pa., the MacLarens were competent electrical engineers, the police said, and they claim to have invented a radio tube worth millions of dollars which is the subject of patent litigation in the federal courts.

Frederick, arrested on an indictment charging forgery, was held without bail for arraignment on Dec. 8.

William joined him in the Tombs when he was held without bail charged with possession of drills, jimmies, picklocks, and other burglars' tools.

When the two were arrested, detectives said, William was carrying a grip containing $50,000 worth of stolen bonds and certificates.

Plan of Action Revealed.

Their practice, police said, was to enter business houses at night, open safes without damaging them, remove any negotiable securities, and disappear.

As an example of their methods, police said that in April, 1934, they stole $250,000 worth of gilt-edged securities from a safe in the office of Otto Pottberg, textile dealer. Recently, it was said, Fred MacLaren pledged the securities as collateral for a $47,000 loan at a Morris Plan bank.

A bank official observed that MacLaren's indorsement had been written on the bonds after a previous indorsement had been removed. He called in police, who discovered that the removed signature was Pottberg's.

Fred MacLaren, police said, also opened an account in the Underwriters Trust company with three stolen certificates to which he had forged his indorsement.

Cannady Is Due in Court Again—with Usual Result

William [Big Boy Kennedy] Cannady, minor ward politician, again was scheduled to appear before Municipal Judge Cecil Smith yesterday to face a contempt of court charge. For the sixth time Cannady stayed away, and Judge Smith issued another writ summoning him to court. Cannady last summer recommended to Judge Smith that he approve a $1,000 "no schedule" bond for Louis Swinberg, a purse thief. Swinberg then jumped the bond.

LEGION TO HEAR WPA OFFICIAL.

Charles E. Miner, deputy administrator of the Works Progress administration in Illinois, will address the Cook county council of the American Legion in the council chambers of the city hall next Wednesday evening.

SECRETARY ROPER EXPECTS BUSINESS TO BACK NEW DEAL

[Chicago Tribune Press Service.]

Washington, D. C., Nov. 25.—[Special.]—Expressing seasonal thanks for better times, Secretary of Commerce Daniel C. Roper today prophesied that after the first of the year a majority of business men would swing into line behind the New Deal for a march to a "a new era."

To bring about the new era, Roper said, the New Deal's objectives were to "stabilize our society and safeguard our future." There would still be some who would disagree, the secretary said sadly, but the prevailing sentiment of business would be for the administration and its aims.

The only discordant note in a press conference dripping with "better times" utterances was sounded in the form of a question as to whether Roper was planning to resign voluntarily or involuntarily from the President's cabinet. Reports had increased in volume of late that he was on the way out.

"I'm not," snapped Roper. "I'm glad to see that so many people are interested in my future."

With that Roper rose from his seat and abruptly closed the conference.

Again the commerce secretary declined to reveal what plans, if any, are on foot to revive the invalidated NRA. He said that he was in favor of "preserving the objectives of the NRA," but was not yet ready to say how this should be accomplished.

Meanwhile business, unshaken by the national election, was continuing to improve, Roper declared.

LIFE 'TOO TOUGH' FOR EX-CONVICT, SO HE GOES BACK

John Early, 52 years old, paroled from the Joliet penitentiary less than three weeks ago with the usual $10 gift from the state, returned yesterday and pleaded with Warden Joseph Ragen to take him in again.

"I'll be glad to come back if you'll let me stay," Early told the warden. "Life on the outside is too tough for an ex-convict. People just don't want to hire a guy with a record."

Early was released on Nov. 5 with permission to go to Michigan where he expected to have work, Regan said. He never got there, but did not explain why. Ragen gave him permission to return to his old prison job on the outside detail and serve four more years.

Felicia Gizycka De Lavigne Wins Divorce in England

[Special Cable to the N. Y. News and The Chicago Tribune.]

LONDON, Nov. 25.—Felicia Gizycka, daughter of Mrs. Eleanor Medill Patterson, Washington, D. C., publisher, today won a divorce from Dudley De Lavigne, insurance broker and brother of Lady Castlerosse. A decree nisi was granted by Justice Bucknill. Miss Cizycka was married here to De Lavigne on April 14, 1934. Her previous marriage to Drew Pearson, Washington newspaper correspondent, ended in a divorce in 1928.

FATE OF 2 LOST ON HUGE RANCH BAFFLES TEXAS

Slaying Mystery Is Hinted by Ranger Captain.

San Perlita, Tex., Nov. 25.—(AP)—The strange circumstances under which two hunters vanished a week ago in the fastnesses of the world's largest cattle ranch baffled Texas Rangers and aroused their neighbors tonight.

Bill McMurray, Ranger captain, voiced a belief that the "bodies [of the hunters] have been carried off the ranch."

A threatened invasion of the million acre fenced cattle domain—the King ranch—by citizens was forestalled at a massmeeting when McMurray gave them their choice of cooperating with him or conducting their own search.

Begin Systematic Hunt.

The Ranger captain with Sherif Howard Cragg and a party of fifteen picked men, began a systematic search of the vast ranch after the massmeeting broke up and talk of a citizens' invasion subsided. The Ranger captain indicated the search would extend to adjoining land.

McMurray said already he had arrested two men—a Mexican and a game warden—and was holding them in jail. The Ranger did not disclose what connection, if any, they were believed to have had with the disappearance of Luther Blanton, 57, and his son, John, 24.

The Blantons, farmers living three miles north of San Perlita, failed to return last Wednesday from a duck hunting trip on the ranch. They went only about 500 yards from their home to a lagoon, each carrying a shotgun. Mrs. Blanton said she heard three shots fired.

Report Hearing Auto.

Questioning of Mexicans living in the area brought out reports that an automobile motor had been heard near the lagoon that night and that tracks of a car had been found near the water.

Residents of San Perlita coupled this with McMurray's opinion that if the Blantons had been killed on the ranch their bodies had been removed from the property.

From Caesar Kleberg, one of the owners of the vast ranch, came word to McMurray that he wanted the mystery solved "regardless of whether any one on the ranch" was involved.

AUTO KILLS KOKOMO MAN.

Kokomo, Ind., Nov. 25.—[Special.]—William Purvis, 45, a Kokomo junk dealer, was killed tonight when he was struck by an automobile while walking along U. S. road 31 north of here. Carl Record, 17, driver of the car, was en route to Kokomo to play basketball.

SEVEN ARE HELD ON CHARGES OF 2 YOUNG GIRLS

Four men were charged with statutory rape and three others with being accessories to rape by the Warren avenue police yesterday after hearing the stories of two young girls who came to Chicago from Cleveland. The girls, 13 and 14 years old, told the police that the seven men kept them prisoners in a room on the second floor at 2857 Madison street.

The three men in custody on the charge of being accessories are Mike Sutter, 43 years old, who operates a restaurant on Madison street under the flat where the girls say they were held; James Pierce, 31 years old, 3318 Monroe street, and Dominick De Andre, 21 years old, 2944 Warren boulevard.

Those held on rape charges are Robert Hickey, 21 years old, 2944 Warren boulevard; Edward Calabrese, 321 South Mozart street; Arthur Dyon, 21 years old, and his brother, 20, both of 2521 Lexington street.

Chicago's most famous restaurant

Henrici's For Your Thanksgiving Dinner

Come to Henrici's today and enjoy a Thanksgiving Dinner exactly as you wish it. Dine at the time most satisfactory to you and your family. Our service is continuous. Every selection on the Henrici's menu is available at any time. Choose the foods you most enjoy. In addition to the foods appropriate to Thanksgiving our menu will offer also that abundant variety for which Henrici's is famous. Dine, too, as appetite and desire suggest . . . as heartily or as moderately as you wish. Accommodations are ample. No reservations necessary. All prices moderate.

HENRICI'S
On Randolph St. between Clark & Dearborn
CONTINUOUS SERVICE · 7 A.M. TO MIDNIGHT

ADVERTISE IN THE CHICAGO TRIBUNE

A Tradition to Observe
Thanksgiving Dinner $1.50
HOTEL Brevoort
MADISON STREET EAST OF LA SALLE

EXTRA LARGE CHOICE OF USED CARS TODAY!

● One of the largest selections of late-model used cars ever listed in the Daily Tribune want ad section invites your attention today.

Don't miss this opportunity to get a '34, a '35 or a '36 at especially low prices. Your old car may be the only down payment required.

Turn to the Used Automobiles for Sale columns now.

OLSON
FACTORY-TO-YOU PRICES

Duo-Tone Wilton

9x12 Foot Size $58 Worth $75

The rich embossed effects such as we show in Olson-Made Duo-Tone Broadloom are gaining in popularity each day. Duo-tone is deep-cushioned! Seamless! Rich textured with luxurious pile! Extraordinary finish! Exclusive patterns and colors! Only the finest imported, new wool is used . . . only the best dyes . . . 9 and 12 foot widths.

Colors are Gold, Jade Green, Rose Taupe, Ivory, Turquoise Blue, Henna, Walnut Brown, Sage Green, Ruby, French Blue.

27-inch Carpeting Yard $3.35

Square Yard $4.85

9x 6 Ft. . $29.10	12x10 Ft. . $64.70
9x 9 Ft. . 43.65	12x12 Ft. . 77.60
9x12 Ft. . 58.00	12x15 Ft. . 97.00
9x15 Ft. . 72.75	12x18 Ft. . 116.40
9x18 Ft. . 87.30	12x24 Ft. . 155.20

Above prices include finished ends.

OLSON RUG CO.

Salesroom and Factory: 2800 N. Crawford (Pulaski) at Diversey
Open Daily 8:30 to 5:30 and Tues., Thurs., Sat. Nights to 10

Loop Salesroom: 35 E. Madison, at Wabash
Open Daily from 9 to 6
Same Savings as at Factory

COME TO OUR FACTORY OR LOOP SALESROOM

NEW SMOOTHNESS AT HIGH SPEED to Milwaukee

OLD WAY — NORTH SHORE LINE WAY

Discovered by North Shore Line

. . . that standard slanting-tread railroad wheels cause side-sway at high speeds . . that this New Non-Sway Flat-Tread Safety Wheel gives a new smooth North Shore Line ride.

NORTH SHORE LINE
36 FAST TRAINS DAILY

Go Collegiate

WITH COTY "CO-ED"

Go Collegiate . . . be young, gay, alluring! It's easy with the new Coty "Co-Ed" kit that has everything for perfect makeups. Lipstick, Rouge and Powder . . . $1.50

WALGREEN DRUG STORES

Chas. A. Stevens & Co., 19-25 No. State St.

Downstairs at Stevens

ANNUAL AFTER-THANKSGIVING SALE!

Winter Coats!

Reduced to

$22 $33 $44 $55

Originally Were $29.50 to $69.50

Marvelous values! The season's outstanding fabrics, furs and fashions . . . superbly tailored coats, all heavily interlined and silk lined. Many are sample coats which means, of course, that there are one-of-a-kind styles in these groups! Shop early for the best selections!

Cross Fox Trim on a Misses' Style Coat $66

Persian Gathered Into a Flattering Collar . . Broadcloth Coat! $66

Silver Fox Trims This Coat of Forstmann's Haircloth $66

Women's, Misses' and Junior Sizes

Just 100

Winter Coats

Regular Values $79.50 and $89.50 . . . Just One Dozen Were Even Priced at $100!

NOW ONLY $66

Women's and Misses' Sizes!

FUR TRIMS:

Persian	Silver Fox
Cross Fox	Red Fox
Russian Caracul	Squirrel
Wolf	Kolinsky

and many others

2-Pc. Costume Suits

Reduced to $10

Originally $16.50 and $19.50. Two-Piece Wool Costumes. . . . Broken sizes for Misses only.

200 Dresses Reduced

$5 $7 $12

Originally $10.95 to $19.50

Wools and crepes, in one and two piece styles. Some one-of-a-kind styles, in smart daytime styles. Sizes for women, misses and juniors.

HALF-SIZE DRESSES REDUCED TO $12

Originally $16.50 to $19.50

Limited Quantities

250 Hats Reduced

$1 $2 $3 $5

Originally $2.95 to $8.95

An interesting assortment of velours, velvets, felts, fabrics, and a few knits. Colors are Black, Brown, Navy, Rust, Wine and Dark Green.

Corsettes and Girdles

Reduced to $1 and $2

Originally $3.50 and $5.00

Slightly soiled pieces and broken sizes . . . for quick clearance!

WABASH AVENUE.

Suits Reduced

3-Pc. Tweed Suits $12.95

Originally $16.50

Grand for travel! Two-piece short jacket suits, with matching interlined topcoats. Rust, Brown and Green. For Misses and Juniors. Broken sizes.

2-Pc. Fur Trimmed Suits and Costume Suits, Now $22 $33 $44 $55

Originally $29.50 to $69.50

Limited Quantities!

Sportswear Reduced!

184 Sport Dresses

Radically Reduced for a Quick Clearance to

$3 AND $5

Originally $5.95 and $7.95

Two-piece knits with plaid tops, two piece wool dresses, silk (acetate) jersey dresses, in smart styles suitable for business and all daytime wear. Sizes 12 to 20.

20—3-Pc. Sport Suits $10
Originally $16.50

21 Sport Dresses . . . . $7 AND $10
Originally $10.00 to $15.00

WABASH AVENUE.

Nurses' Uniforms Reduced

$2 AND $3

Originally $2.50 to $3.95

Just 60 Pieces . . . Recently Discontinued Styles
Sizes 18 to 44.

WABASH AVENUE.

160 Cotton Dresses

Reduced to 50¢

Originally $1.25. Broken sizes and slightly soiled pieces . . . to clear!

No Refunds, Credits or Exchanges. No Mail or Phone Orders. Store Hours 9:30 to 6.

Chas. A. Stevens & Co., 19-25 No. State St.

The Man on the Blue

By Luke Short

SYNOPSIS.

Fleeing the law, Shamrock Ireland, arrogant young westerner, reaches Arizona on his Blue, and saves the life of Sherif Lobell, who is about to be shot by a girl, Nancy Hyatt. The Hyatts—Nancy and her brother, Mayo—have lost their ranch, the Double Diamond, to the bank. Mayo, recently paroled, has threatened to kill any man who serves him with a dispossess. Because Shamrock believes it was Mayo who betrayed the man who brought him up he accepts the dangerous task of serving the papers. A reward is out for Shamrock for shooting a town marshal in self-defense over a card game. Shamrock confronts Mayo Hyatt at his ranch and is shot by Nancy.

INSTALMENT X.

SCORN.

Curtly, flatly, Shamrock told about finding Wick in the corral lot, and what Wick had said. When he was finished, Hyatt said:

"Are you sure Wick heard any of your questions at all? Wasn't he tryin' to tell you where they took Big Ed and to get me to help you free him?"

"If I thought that would I be where I am?"

"When did this happen?" Hyatt persisted calmly, and Shamrock told him.

Hyatt turned to Nancy. "Get those letters."

Nancy pulled out the bottom drawer of her dresser and took out a slim package of letters which she gave to Hyatt, who in turn handed them to Shamrock. "You last saw me in July. Wick was killed in October. That first letter is dated in late September and sent from old Mexico. You can see by the dates on the rest of them that I was there more than a year."

Haltingly, his eyes searching Hyatt's face, Shamrock took the letters and examined them. He was a long time at it, and when he finished he had noted the date and postmark of every letter in the pack.

"Now do you believe it?" Hyatt asked.

Shamrock nodded, bewildered. "I got to," he said huskily.

Hyatt stood up, suddenly indifferent. "Good. You're free to go or do anything you want. And I'm sorry about Wick and Big Ed," he added gently, "—almost as sorry as you are." He spoke to his foreman. "Matt, get him anything he wants."

He turned and left the room, Nancy behind him.

Matt glared at Shamrock. "Well?"

"Clothes."

Matt went out and in a minute returned with Shamrock's clothes and guns. When he had gone Shamrock got up and dressed. He was so weak he had to sit down twice in the process, but he kept at it stubbornly. He felt empty now, directionless, as if something had gone out of his life. For years he had lived for the chance to meet Hyatt and avenge the death of Wick and Big Ed. And now he shuddered when he thought how close he had come to killing an innocent man and a friend. And, worse still, in his blind and blundering fashion he had innocently effected the errand Lobell had sent him on. He hadn't killed Hyatt, but the dispossess notice had been served, and that was partly what Lobell wanted. The bold, savage, and contemptuous scorn of the girl was the hardest thing he had ever faced.

Dressed, he buckled on his belts after first examining his guns to see if they had been tampered with. His step was a bit unsteady as he opened the door onto a short hall that connected with the main living room.

It was a large room with a massive fireplace opposite the door. On the walls were game heads and bright Navajo blankets. A huge davenport was pulled up to the fireplace, back to him. On the floor were bear and lion rugs. There was little other furniture—a full gunrack, some lether chairs—but what there was looked heavy and masculine and bore the stamp of a man's living.

Shamrock looked at it a moment, for it had a permanence, an ease, an air of measured living that was strange and almost hostile to him. Then he made for the outside door.

Suddenly he paused, arrested by a strange noise. He listened. It sounded as if some one were crying. Looking around his gaze settled on the huge davenport.

He hesitated, then walked over to it.

There, huddled up against a pile of pillows, Nancy Hyatt lay sobbing as if her heart would break.

Shamrock watched a moment, his face immobile, then he cleared his throat. The girl whirled at the sound, then tried to stifle her sobs. Shamrock saw the bitterness and hostility creep into her eyes like some dark pain, and he forgot he wanted to apologize.

"I'm lookin' for my horse," he said lamely.

"Did you expect to find him here?"

"No. Where is he?"

"In the corral, of course. Did you think we'd steal him?"

"No," he said doggedly. "I'm leavin'."

He looked at her curiously, studying the fine soft features that he had never seen look gentle. Again a fumbling speech of apology for his meddling was almost in his mouth when Nancy said:

"If you expect me to apologize for shooting you, I won't. I wish I'd been a better shot. I—I don't suppose it's courtesy to insult a guest in your own house either," she continued bitterly, "but I don't like meddling fools—fools who blunder other people into trouble along with themselves."

Shamrock felt his jaw go cold with anger. "I don't either. It might teach you to stay out of a man's pockets."

Nancy jumped up, her eyes blazing. "Get out of here, you cheap, cold faced gunman! The next time I get a gun in my hands I won't miss!"

"Save it. I'm leavin'," Shamrock said, then added softly, "You she-whippoorwill."

Nancy made a lunge for the gunrack, but he was ahead of her. Standing in front of it while she clawed frantically at the guns, he held her off at arm's length, watching her with a kind of curious alertness. At last she stopped struggling. Without turning around Shamrock took each gun down from the rack and ejected it empty of shells. She watched him do it, and when he was finished she drew back her hand and slapped his face. He made no move to dodge even though he saw it coming.

"That's twice," he said calmly, "you little killer. Twice on me, once on Lobell," Shamrock reminded her, and his eyes were hard. "I'm a gunman, but I never hid behind a skirt."

"Do you call it killing when you try to save your brother from being murdered?"

"Maybe I was aimin' to fight him," Shamrock conceded, "but you didn't know that out there with Lobell. You——"

"I knew you were Lobell's bodyguard! I knew you were sent here by Lobell to kill Mayo!"

"Ain't there a man on the place that will fight?" Shamrock jeered. "Or do you like it so well Mayo lets you?"

"O, you fool, you poor blind fool! Have they hired you to kill Mayo and not told you that you can't lose—that Mayo can't win?"

"He's a gunman."

"And the minute he draws a gun on a man that's got the nerve to come out here and face him with the papers like you did today the whole Santa Rita slope will be up in arms against him! Don't you know he's paroled on good behavior—that a gunfight means prison, or worse?"

She paused, her breast heaving with anger.

"Why do you think I tried to kill that snake of a Lobell? Do you think I'd like to die? It was to save Mayo from killing him and getting himself killed by a lynch mob! Mayo's going straight. He's going straight if I have to die to give him a chance! And he's going straight right here on the Double Diamond—his father's place, the place they've stolen from him!"

[Copyright: 1936: By Luke Short.]

[Continued tomorrow.]

MARCONI FIGHTS FIRE ABOARD HIS INVENTION YACHT

CIVITA VECCHIA, Italy, Nov. 25.—(AP)—Fire threatened to destroy Guglielmo Marconi's yacht Electra today, but the blaze was extinguished, the inventor said tonight, without reaching his precious microwave and television apparatus.

Marconi, roused from his bed in the early morning, quickly dressed and then joined the crew in fighting the flames aboard the Electra, docked here.

Authorities said the fire, of undetermined origin, started in a room near that which contains the electric and radio machines which Marconi has been using to improve long distance television. The inventor said he would be able to continue his experiments aboard the yacht, which was endangered similarly by fire slightly more than five years ago.

$110,000 FOR XMAS SAVERS.

Manitowoc, Wis., Nov. 25.—[Special.]—About 2,000 members of Christmas clubs here Nov. 30 will be mailed checks totaling $110,000 by the three banks. The amount is the largest since 1929.

NEW U. S. LAW CUTS INTO ICKES' SHARE OF ESTATE

Statute Effective Day of Wife's Death.

Because higher federal estate taxes took effect a few hours before the death of Mrs. Anna Wilmarth Ickes, her husband, Harold L. Ickes, secretary of the interior, will receive $17,000 less from her $500,000 estate than if the old schedule had applied.

This was revealed by Probate Judge John F. O'Connell yesterday when he approved the final accounting in the estate of Mrs. Ickes, made by her husband, executor and chief heir.

Mrs. Ickes died shortly after she was injured in an automobile accident near Velarde, N. M., on Aug. 31, 1935. The increased federal taxes went into effect at the beginning of that day, Judge O'Connell said.

$53,533 and $16,626 Paid.

The accounting shows that the estate already has paid a federal estate tax of $53,533, and a state inheritance tax of $16,626. Judge O'Connell estimated that under the old federal levy the estate tax would have been only a little more than $36,000.

A total of $107,285.27 has been disbursed from Mrs. Ickes' estate, which consists chiefly of loop real estate, the accounting indicates. The disbursements include, besides the $70,159 in state and federal taxes, total bequests of $11,000 to friends and relatives as provided in the will. The residue will go to Mr. Ickes.

Action in Smith Estate.

Judge O'Connell yesterday signed an order permitting the trustees to dispose of $18,625 in furnishings and art objects from the $2,015,000 estate of Mrs. Frances Gaylord Smith, who died on Sept. 8 at the age of 84.

The articles were left by Mrs. Smith's will to her niece, Mrs. Clarissa Donnelley Haffner, 880 North Green Bay road, Lake Forest. Judge O'Connell approved turning over the bequest immediately because of the difficulty of safeguarding the valuable collection in Mrs. Smith's apartment at 2450 Lakeview avenue.

F. J. Gurney Leaves $700.

Frederic J. Gurney, assistant registrar of the University of Chicago for 40 years before he retired in 1930, left an estate of only $700, it was revealed yesterday when his will was admitted to probate.

Mr. Gurney was 75 years old when he died on June 30 in the home of his son, Frederic Taylor Gurney, in Teheran, Iran, where the younger man is a professor in Alborz college. The son is the sole heir.

CHAMPION HERE TO ATTEND STOCK SHOW; NEAR 80

W. E. Mullins, of Ottumwa, Iowa, who claims to be the world's oldest stockman and packinghouse worker, in point of service, arrived yesterday to attend the International Livestock exposition which opens on Saturday. Mr. Mullens is nearing the age of 80 and was in the meat industry 60 years prior to his retirement four years ago. For a number of years he held the title of "world's champion meat cutter" and just before his retirement he won a national prize offered by packers for the best practical ideas in the meat cutting field. Mr. Mullens was the foreman of a meat cutting crew when he was 15 years old, he said.

Toledo Buys Big Airport; Field Will Be Improved

Toledo, O., Nov. 25.—[Special.]—Toledo city officials today presented a check for $65,000 to representatives of the Old Transcontinental Airport company and received a deed making city property the huge airport, four miles east of Toledo. The United Air Lines uses the airport for its east-west transcontinental service. The field will undergo extensive improvements.

Permit Is Granted for New Relay Radio Station

Washington, D. C., Nov. 25.—(AP)—The communications commission today granted the application of the Press Publishing company, Sheboygan, Wis., for a permit and license to construct and operate a new relay radio station on various frequencies, with 50 watts power.

LITTLE ORPHAN ANNIE: Happy Day

TODAY'S RADIO BROADCASTS

[CENTRAL STANDARD TIME.]

ON SHORT WAVES.

ROME—5 p. m.—News in English. 2RO, 31.1 m., 9.63 meg.

LONDON—6 p. m.—Fred Hartley and his Novelty Quintet. GSP, 19.6 m., 15.31 meg.; GSD, 25.5 m., 11.75 meg.; GSC, 31.3 m., 9.58 meg.

PARIS—6:15 p. m.—Musical program. TPA-4, 25.6 m., 11.72 meg.

BERLIN—7:30 p. m.—Gay Musical Items. DJD, 25.4 m., 11.77 meg.

LONDON—8:45 p. m.—The Band of His Majesty's Scot Guards. GSD, 25.5 m., 11.75 meg.; GSC, 31.3 m., 9.58 meg.

CHICAGO WAVE LENGTHS.

W-G-N—720	WLS—870	WJJD—1120
WIND—560	WAAF—920	WWAE—1200
WMAQ—670	WCFL—970	WSCB—1210
WBBM—770	WMBI—1080	WGES—1380
WENR—870	WCBD—1080	WHFC—1420

A. M.

7:00—W-G-N—Good Morning program.
WMAQ—Suburban hour.
WBBM—Musical Clock.
WCFL—Breakfast Parade.
7:15—WLS—Prairie Rhamblers and Patsy.
WCFL—Organ Rhapsodies.
WAAF—Just About Time.
7:30—W-G-N—The Golden Hour.
WJJD—Christian Science program.
WCFL—Ballads of the Breakfast.
WLS—Junior Broadcasters club.
WAAF—Breakfast Express.
7:45—WJJD—Dude Martin and Boys.
WCFL—Leo and Ken.
WLS—Lulu Belle and Scotty.
8:00—WMAQ—Fashion Horoscope.
WJJD—Down on the Levee.
WCFL—Musical Reporter.
WIND—Bert Lane's Mountaineers.
WLS—Jolly Joe.
8:30—W-G-N—Good Morning program [continued].
WJJD—Rhubarb Red.
WLS—Morning Devotions.
8:45—WLS—The Hilltoppers.
WIND—Morning Dance.
9:00—W-G-N—Len Salvo, organist.
WMAQ—Mrs. Wiggs.
WBBM—Betty and Bob.
WCFL—German program.
WIND—Famous dance bands.
WJJD—Bosworth broadcast.
WLS—Monticello Party Line.
9:15—W-G-N—Bachelor's Children [MBS].
WMAQ—John's Other Wife.
WBBM—Modern Cinderella.
WGES—Canary concert.
WLS—Five Star Jones.
9:30—W-G-N—Get Thin to Music.
WMAQ—Just Plain Bill.
WBBM—J. K. Watkins; Betty Crocker.
WLS—Pepper Young's Family.
9:45—WMAQ—Today's Children.
WBBM—Hymns of All Churches.
WIND—The Bandbox.
10:00—W-G-N—Football: Chicago Bears at Detroit.
WMAQ—David Harum.
WBBM—Mary Lee Taylor.
WAAF—The Woman's hour.
WLS—The O'Neills.
WJJD—True Tale Drama.
WCFL—Melody Echoes.
10:15—WMAQ—Backstage Wife.
WBBM—Quality Twins.
WIND—Rhubarb Red.
WCFL—Vagabonds.
WLS—Personal Column of the Air.
WJJD—Billy B. Van.
10:30—WMAQ—Jean Ellington, songs.
WBBM—Big Sister.
WCFL—Fashions on Parade.
WLS—Vic and Sade.
WJJD—Melodies That Endure.
WAAF—Music in the Air.
10:45—WMAQ—The Wife Saver.
WBBM—Homemaker's Exchange.
WCFL—The Voice of Cookery.
WIND—Live Stock markets.
WLS—The Gospel Singer.
WAAF—Foolish Questions.
11:00—WMAQ—Girl Alone.
WBBM—The Gumps.
WAAF—Melody Parade.
WLS—Martha Crane.
WCFL—Honeyboy and Sasafras.
11:15—WMAQ—The Story of Mary Marlin.
WBBM—¼ Hour of Romance.
WCFL—Timely Tunes.
11:30—WMAQ—Farm and Home Hour.
WBBM—Helen Trent.
WCFL—Gene Arnold and Cadets.
11:45—WBBM—Rich Man's Darling.
WCFL—Harmony Hi Spots.
WLS—Julian Bentley.
WAAF—Russ Marks, baritone.
12:00—WMBI—Mid-day Gospel Hour.
WBBM—Herbert Foote, organist.
WLS—Dinnerbell program.
WAAF—The Symphonic Hour.
WCFL—Marguerite Padula, songs.

P. M.

12:15—W-G-N—Melody Time.
WBBM—Broadcast Rhymsters.
WCFL—Noon-day concert.
WIND—Milt Herth, organist.
12:30—W-G-N—Markets; Midday Service with Jashua Oden, president of Chicago Church Federation and pastor, Irving Park Lutheran church.
WMAQ—Dan Harding's Wife.
WBBM—Truman Bradley.
WCFL—Your Personal Reporter.
12:45—WMAQ—Happy Jack Turner.
WBBM—One Girl In A Million.
WCFL—For Women Only.
1:00—W-G-N—Palmer House Concert Orch. [MBS].
WAAF—Hoosier Philosopher.
WCFL—Courtship of Miles Standish.
WLS—Red Foley and Lily May.
WJJD—Mid-Day Round-Up.
1:15—W-G-N—Your Friendly Neighbor.
WBBM—Howard Neumiller.
WLS—Ralph and Hal.
1:30—W-G-N—Painted Dreams [MBS].
WMAQ—Matinee Greetings.
WIND—Football Flashes.
WCFL—Eddy Hanson, organist.
WBBM—Chicago's First Thanksgiving.
1:45—W-G-N—Palmer House Concert Orch.
WMAQ—Dr. Albert W. Palmer.
WIND—Football—St. Louis U. vs. Washington U.
WAAF—Dorothy Adams, contralto.

Today's Features

ON W-G-N.

W-G-N will make an exclusive broadcast of the Chicago Bears-Detroit Lions football game from the University of Detroit stadium from 10 a. m. to 12:30 p. m. today. Bob Elson will be at the microphone. Programs usually heard during these hours have been canceled for today only.

CARL HOEFLE.

Other football broadcasts:

1:45 p. m.—WCFL—Alabama vs. Vanderbilt. On WENR at 3 p. m.

1:45—WIND—Washington U. vs. St. Louis U.

Other W-G-N features:

2 p. m.—Molly of the Movies. MBS.

3:00—Way Down East.

9:30—Thanksgiving concert, Henry Weber and the concert orchestra with Kathryn Witwer, soprano; William Miller, tenor, and mixed octet, featuring themes from Gilbert and Sullivan operettas.

ON OTHER STATIONS.

1:30 p. m.—WBBM—Chicago's First Thanksgiving.

7:00—WMAQ—Rudy Vallee's Varieties, Frances Lederer, Frances Faye, Laughing Larry Kelley and Howard and Shelton.

7:00—WBBM—Kate Smith's Band Wagon. Lynn Waldorf and Northwestern football players to be interviewed.

7:15—WLS—Boston Symphony orchestra.

8:00 — WMAQ — Show Boat with Lanny Ross and Helen Jepson.

8:00—WLS—NBS Light Opera company.

8:00—WBBM—Maj. Bowes, Amateurs.

9:00 — WBBM — Then and Now—Mischa Elman, violinist; Coe Glade and Carlton Kelsey's orchestra.

9:00—WMAQ—Bing Crosby's Revue—Lotte Lehmann, soprano; Ricardo Cortez, Rochelle Hudson, and Bob Burns.

9:30 — WENR — Jamboree—Roscoe Turner, Vivian della Chiesa, and Charley Wilson.

9:30—WBBM—March of Time.

10:15—WMAQ—Sherlock Holmes.

WCFL—Alabama-Vanderbilt Football game.
2:00—W-G-N—Molly of the Movies [MBS].
WMAQ—Pepper Young's Family.
WBBM—Barnyard Frolics.
WAAF—Red Hot and Low Down.
2:15—W-G-N—Doring Sisters and Harold Turner.
WMAQ—King's Jesters.
WLS—Ma Perkins.
2:20—Homer J. Buckley—Christmas Seals.
2:30—W-G-N—Len Salvo, organist.
WMAQ—Vic and Sade.
WLS—Homemakers Program.
WJJD—Happy Harmonies.
2:40—W-G-N—B. H. Heide—Livestock Show.
2:45—W-G-N—Sammy Kaye's orch. [MBS].
WMAQ—The O'Neills.
WJJD—Movie Reporter.
3:00—W-G-N—"Way Down East."
WMAQ—Fashion Show.
WBBM—Meet the Missus.
WENR—Football—Alabama vs. Vanderbilt.
WAAF—Siesta.
WJJD—Supper Time Frolic.
3:15—W-G-N—Life of Mary Sothern [MBS].
WBBM—Radio Gossip Club.
WAAF—Contrasts.
3:30—W-G-N—Len Salvo, organist.
WBBM—Art Kahn, pianist.
WMAQ—Three Marshalls.
3:45—W-G-N—Afternoon Serenade.
WCFL—Answer Me This.
WBBM—All Hands on Deck.
WMAQ—Tuneful Topics.
3:50—W-G-N—Jerome J. Crowley — National Security league.
4:00—W-G-N—Harold Turner.
WAAF—Jimmie Kozak, pianist.
WMAQ—While the City Sleeps.
WBBM—Milton Charles.
4:15—W-G-N—Margot Rebell and Organ.
WMAQ—Florence George, soprano.
WBBM—Quarter Hour of Romance.
WIND—National Emergency council.
WAAF—Duke of the Uke.
4:30—W-G-N—Afternoon Serenade.
WMAQ—Irma Glen, organist.
WBBM—Bernard Heide.
WENR—The Dictators.
WCFL—Arthur Linder.
WIND—Uncle Harry's club.
4:45—W-G-N — Margery Graham, Book a Week.
WMAQ—The Glass Hatters.
WBBM—Signor Carmella.
WENR—Romance and Rhythm.
WCFL—Fashions on Parade.
WIND—Junior Police Patrol.
5:00—W-G-N—Armchair Melodies.
WMAQ—Cabin in the Cotton.
WBBM—Eddie House.
WENR—James Wilkinson, baritone.
WCFL—Tea Time.
WJJD—Polish Programs.
WIND—Cumberland Ridge Runners.
5:15—W-G-N—The Wisecrackers.
WMAQ—Tom Mix.
WBBM—News of Youth.
WENR—Jesse Crawford, organist.
WCFL—Animal Close-Ups.
WIND—Cumberland Ridge Runners.
5:30—W-G-N—Singing Lady.
WMAQ—Jack Armstrong.
WBBM—Football Roundup.
WCFL—Ruth Lyon.
5:45—W-G-N—Little Orphan Annie.
WMAQ—Encore Musical.
WBBM—Renfrew of the Mounted.
WENR—Flying Time.
WCFL—Clark Dennis, tenor.
WIND—German Hour.
6:00—W-G-N—Chuck Wagon Time.
WMAQ—Norman Ross.
WBBM—Davey Adams.
WCFL—Grace Wilson, contralto.
WENR—Easy Aces.
WJJD—Dude Martin.
6:15—WMAQ—The Voice of Experience.
WBBM—Hollywood Melody Makers.
WCFL—Pliner and Earle, pianos.
6:30—W-G-N—Bob Elson's Sports Review.
WMAQ—Interview of All-Star prep football coaches.
WBBM—Vee Lawnhurst.
WENR—Lum and Abner.
WCFL—Songs in the Spotlight.
6:45—W-G-N—Pleasant Valley Frolics.
WMAQ—Landt Trio.
WBBM—Boake Carter.
WENR—Xavier Cugat's orch.
7:00—W-G-N—Tom, Dick, and Harry.
WMAQ—Rudy Vallee's Varieties.
WBBM—Kate Smith's Bandwagon.
WLS—The Old Judge.
WCFL—Don Norman.
7:15—W-G-N—Rubinoff and His Violin.
WLS—Boston Symphony orchestra.
7:30—W-G-N—Guy Lombardo's orch. [MBS].
WCFL—Tunes on Tap.
WIND—Our Democracy.
7:45—WLS—The Government and Your Money.
8:00—W-G-N—Gabriel Heatter [MBS].
WMAQ—Show Boat.
WBBM—Maj. Bowes' Amateur hour.
WCFL—Herr Louie and the Weasel.
WLS—Light Opera company.
8:15—W-G-N—Red Narvo's orchestra.
WCFL—Spencer and Lee.
WIND—Catherine Vernon, songs.
8:30—W-G-N—Al Kavelin's orchestra.
WCFL—Kelly's orchestra.
WENR—Town Meeting of the Air.
WIND—Continental orchestra.
8:45—W-G-N—"Tomorrow's Tribune."
WCFL—Bob Bradley.
8:52—W-G-N—Quin Ryan's Sport Shots.
9:00—W-G-N—Little Jack Little's orchestra.
WMAQ—Bing Crosby.
WBBM—Then and Now.
9:15—W-G-N—Dick Jurgens' orchestra.
9:30—W-G-N—Musical Revue.
WBBM—March of Time.
WENR—Jamboree.
WIND—Casa Del Rio orchestra.
9:45—WCFL—Federal Women High School Teachers.
WIND—Russ Hodges' Sports Review.
10:00—WMAQ—Amos 'n' Andy.
WBBM—Poetic Melodies.
WCFL—Clem McCarthy.
WENR—Donald McGibeny.
10:15—W-G-N—Freddy Martin's orchestra.
WMAQ—Sherlock Holmes.
WENR—Phil Levant's orchestra.
WBBM—Roger Pryor's orchestra.
10:30—W-G-N—Kay Kyser's orchestra [MBS].
WCFL—Will Osborne's orchestra.
WBBM—John Harrington.
WIND—Bob Tinsley's orchestra.
10:45—WMAQ—Xavier Cugat's orchestra.
WBBM—George Olsen's orchestra.
WENR—Count Basie's orchestra.
11:00—W-G-N—Dance orchestra [MBS].
WMAQ—Squire Sterling Entertains.
WBBM—Vincent Lopez' orchestra.
WENR—Henry Busse's orchestra.
WCFL—Shandor, violinist.
11:15—WMAQ—Glen Gray's orchestra.
WBBM—Vincent Lopez' orchestra.
WCFL—Frank La Marr's orchestra.
WIND—In the Crime Light.
11:30—W-G-N—Little Jack Little's orchestra [MBS].
WMAQ—Stanley Norris' orchestra.
WBBM—Phil Harris' orchestra.
WENR—Bobby Hayes' orchestra.
WCFL—Jan Garber's orchestra.
WIND—Bob Tinsley's orchestra.
12:00—W-G-N—Al Kavelin's orch. [MBS].
WMAQ—Phil Levant's orchestra.
WBBM—Musical Weather Man.
WENR—Xavier Cugat's orchestra.
WIND—The Nite Watch.
12:15—WMAQ—Count Basie's orchestra.
WBBM—Minute Men.
12:30—W-G-N—Red Narvo's orchestra.
WMAQ—Bob McGrew's orchestra.
WENR—Stan Norris' orchestra.
1:00—W-G-N—Dick Jurgens' orchestra.

News of the Radio Stations

BY LARRY WOLTERS.

When you count your blessings today you might put radio on the list—unless all the Thanksgiving day extras and specials get you down. The loud speaker has a way of getting a little boring sometimes on holidays. Nevertheless this is a good day to consider how vastly radio has changed and is changing our way of life.

Like the printing press, the electric light, and the automobile, radio has been a great emancipator. Annihilating space, time and distance, this magical medium of communication has contributed immeasurably to the enjoyment of the masses as well as promoting public safety, national understanding and international good will. And its future influence may be even more far-reaching.

As you tackle your turkey today, through radio you may contrast Thanksgiving 1936 with that of a century ago by tuning in the Chicago Historical society's graphic presentation of "Chicago's First Thanksgiving." The broadcast is set for 1:30 p. m. on WBBM with members of the society's staf, including Director L. Hubbard Shattuck, joining in the dramatization.

On Thanksgiving day in 1839 Chicago had just passed through a terrible drouth, been plagued by cholera and a disastrous fire had swept the business district. On the brighter side, work on the canal was progressing, the first shipment of wheat had left the port of Chicago, and the grand jury actually reported crime diminishing.

Frankie Masters, who opens at the Stevens hotel tomorrow, is to put on 20 broadcasts a week on NBC stations. He will feature "His Masters' Voices," his glee club, and Donna Dae, songstress. . . . Allan Grant's new song, "Joan," is dedicated to Joan Blaine. Miss Blaine stars in "The Story of Mary Marlin" and Grant provides the musical background for the serial.

Mary Astor is to make her first radio appearance since she left page one on the Hollywood hotel program at 8 tomorrow night. With Charles Boyer she will portray several scenes from the forthcoming picture, "The Garden of Allah." . . . Gloria Grafton Knapp, widow of Orville Knapp, the bandmaster, is to sing with Eddy Duchin's orchestra on the NBC Portraits in Harmony show next Tuesday evening.

Mindful of the public criticism of the exaggerated and overgraphic broadcasts of the stockyards fire two years ago, broadcasters did a much saner and more workmanlike job of reporting the "L" crash Tuesday evening from the scene of the disaster. Ken Fry, Hal Totten and Charlie Lyon handled the NBC pickups and John Harrington, Stan Thompson and Hal Burnett the CBS reports. NBC did a pickup from Edgewater hospital, calling on eyewitnesses, one of the injured and a coroner's assistant. A list of the known dead and injured was given. This CBS neglected to provide until the very end of their second broadcast, after they had been on the air almost half an hour.

WBBM made a pickup from the top of a garage with realistic sounds of the workmen clearing up the wreck, and also planted mikes in several living rooms overlooking the scene.

2 Residents of Scottish Home Look at Haggis

William Wright and Miss Kate Robertson, residents of the Scottish Old People's home in Riverside, made a special trip to the loop yesterday to view the haggis, Scottish ceremonial pudding, which is on display at the Palmer house. It will be eaten at the Feast of the Haggis to be held there Saturday night. The haggis was brought to America from Edinburgh. Robert Black, chairman of the feast which is held by Chicago's Scots for the benefit of the home, exhibited the haggis in company with Ernest Amiet, chef at the Palmer house.

WEDDING RINGS DIAMOND RINGS

Hand carved platinum ring is specially priced at $10
10 brilliant diamonds gleam in this ring of 10% iridium platinum $20
With larger size and more diamonds, $27.50, $35.00, $50.00, $75.00, $85.
Ring illustrated. Seven select brilliant diamonds in a heavy 10% iridium platinum hand-made setting $55
Other LEBOLT diamond rings up to thousands of dollars
We manufacture settings in our own shop and sell in our own stores without middleman's profit.
QUICK CASH
NEW HIGH PRICE PAID FOR OLD GOLD, PLATINUM, ETC.
LEBOLT and COMPANY
U. S. Licensed Gold Dealers
33 N. State Street
Southeast Cor. Washington and State
38 Years on State Street
"Worthy of your confidence"
Mail Orders Filled Promptly
No Carrying Charges on Our Budget Payment Plan

Here's Why! you should buy your PHILCO Radio here. Proper installation. Terms up to 18 mos. Expert Service. All models on display. Liberal Trades—Auto Parking Space

Philco Radio Salon
World's Most Modern Display Room
643 N. Michigan Ave.
Open Eve. Till 9:30 and Sun. 2 to 4

KERMANS MICHIGAN AVENUE
2 day sale!
those gorgeous Kerman Dinner and Evening Dresses
18.00 Regularly to 45.00
You can imagine what a rush THIS SALE will create . . . right at the height of the festive season. . . . Those breath-takingly lovely Kerman gowns ON SALE! . . . Don't miss it!
KERMANS MICHIGAN AVENUE

S-A-L-E
Reductions Far Below Cost!
Clearing Sale at Great Savings
COATS Fur Trimmed Models Regularly up to $99.50 $48
FUR COATS Samples, Assorted Models, Regularly up to $110 $50
SUITS Regularly up to $39.50 $15
FORMALS Regularly up to $55 $15
DRESSES Regularly up to $39.50 $10
DRESSES Regularly up to $22.50 $5
HATS Regularly up to $12.50 $2
LEEDS, Inc.
222 NORTH MICHIGAN AVENUE
½ Block North of Lake St.

PIANO Sale at the KIMBALL FACTORY
You Deal Direct with Kimball— World's Largest Builder of Quality Pianos— Backed by a reputation of square dealing and super values covering a period of nearly 80 years—Choose from the largest selection of new and used pianos to be found anywhere.
39 Used Uprights $18 and up
Easy to Get to
Drive Out—Free Parking —or take Western Ave. Street car to 26th St. Phone Lawndale 3863
Open Friday-Saturday 9 A. M. to 9 P. M.
Sunday 1 to 6 P. M.
Terms to Suit Each Buyer—Generous Allowance for Your Old Piano—Easy Monthly Payments.
LOOK AT THESE EXAMPLES OF SUPERB BARGAINS IN USED GRANDS
Hallet & Davis, dark mahogany $125.00
Brambach, brown mahogany $185.00
Ellington, brown mahogany $235.00
King, brown mahogany $285.00
Whitney, walnut, entirely refinished $295.00
Kimball, beautiful walnut, refinished $335.00
Steinway Grand, rebuilt $395.00
$1150 Kimball, like new $450.00
Factory 2611 South California Boulevard and 26th Street (2700 West)

Store Hours State St. Store—Friday—9 A. M. to 9 P. M.
A Great Store in a Great City
THE FAIR
STATE, ADAMS AND DEARBORN STREETS
Oak Park—Lake at Marion St. Milwaukee Av. at Wood St.

DON'T WAIT
Have Your Gift Photographs Taken Now!
Don't wait until you are worn out with shopping . . . come in to our studio now and have your Christmas photographs taken, while you are still fresh and lovely, and before your rush and our rush begins . . . so that we can give you the careful personal service we do everyone!
$1 Large 11x14 Size
No Appointment Needed
6 easy to frame 8x10 pictures of you $4.50
ASK TO SEE OUR PORTRAITS EXTRAORDINARY
Photo Studio—Third Floor—State St. Store—Second Floor—Milwaukee Av. Store.

COMMONWEALTH EDISON ELECTRIC SHOPS

Modern Appliances for every day use in the home

$59.95

1937 Model Graybar Electric Sewing Machine

Full size—rotary head—automatic thread tension—knee control—five speeds—built-in motor and light—full set of attachments—luxurious walnut cabinet. Compare with sewing machines sold at much higher prices. Special price, $59.95.

For Clean Smooth Shaves!

Schick Dry Shaver

$15

The modern way to shave! No soap, lather, blades or brush. Eliminates fuss and muss. Simply plug into any *wall* outlet or wall socket. Clean . . . smooth shaves every time! . . . $15.

Only $1 down

only $3.95

G. E. Electric Clock

The Vogue—Striking combination of copper or chrome. Case has black base, black rim and light ivory dial with black Arabic numerals. 5 inches high. Self starting. Special—only $3.95.

Universal Heating Pad

Full size pad with three separate heats . . . eiderdown covering . . . ideal for relieving pain by heat application.

$2.95

Therapeutic Lamp

—penetrating infra-red rays relieve aches, pains and soreness.

$2.95

10 Convenient Electric Shops throughout Chicago

72 West Adams Street
4562 Broadway
3460 South State Street
852 West 63rd Street
2733 Milwaukee Avenue
4231 West Madison Street
4834 South Ashland Avenue
4833 Irving Park Boulevard
2950 East 92nd Street
11116 South Michigan Avenue

All Phones Randolph 1200

NEIGHBORHOOD ELECTRIC SHOPS OPEN SATURDAY EVENINGS

To cover interest and other costs, a somewhat higher price is charged for appliances sold on deferred payments.

FEDERAL COUPONS GIVEN

Visit ELECTRIC TOYLAND!

72 West Adams Street

One of the largest and most complete electric toy departments in all Chicago

Interesting! Fascinating!

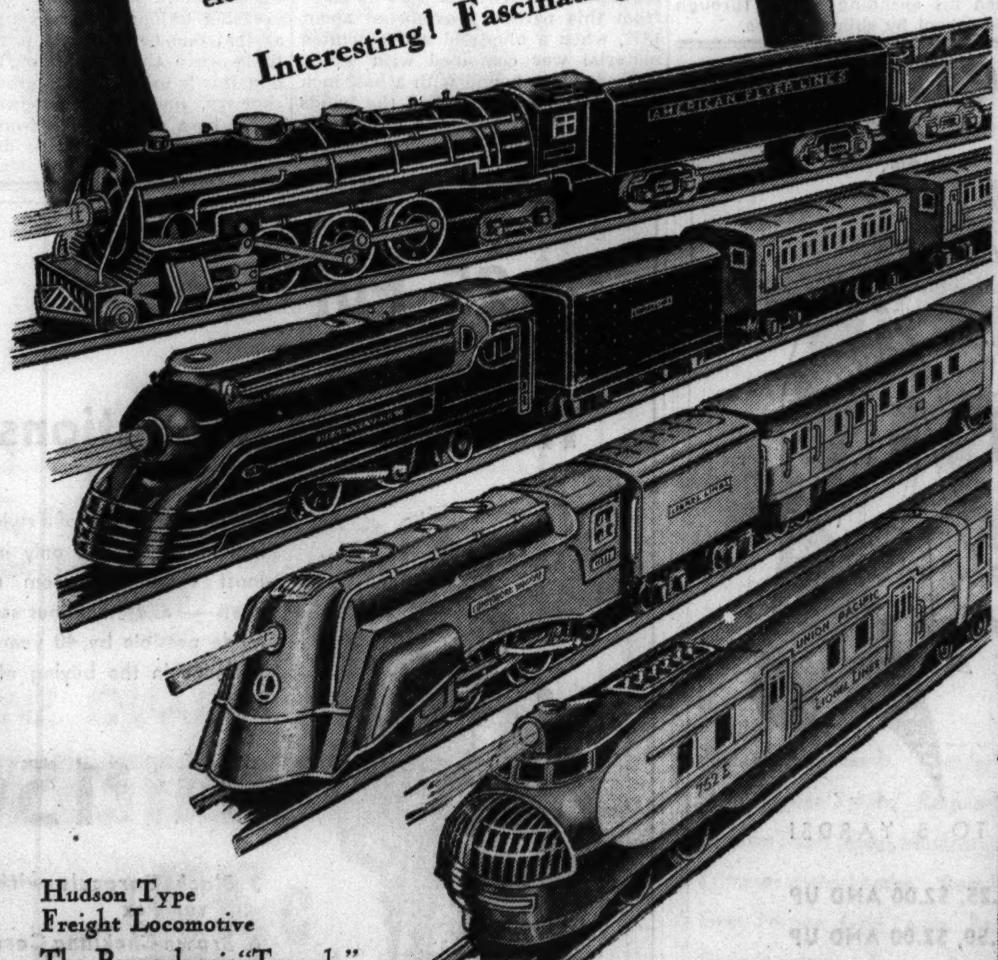

Hudson Type Freight Locomotive
The Pennsylvania "Torpedo"
New York Central "Commodore Vanderbilt"
Union Pacific Streamliner

Electric Trains

Famous, modern trains built to scale . . . complete sets and accessories

Real in everything but size! Models of famous American trains—built to exact scale! Push the magic control button—watch them race forward or backward at a touch of a finger. Whistles! Lifelike . . . thrilling to hear! Built to stand hard wear and service. Visit our Electric Toy Department. See these modern electric trains on display. Complete Lionel and American Flyer Train Sets. Prices, $7.50 and up.

Model Train Equipment

Tracks, switches, passenger and freight cars . . . tunnels . . . stations . . . crossing gates . . . train control signals . . . bridges . . . everything for a complete railroad system.

ELECTRICAL APPLIANCES that aid in the preparation and serving of food

Women everywhere praise these electrical kitchen aids for their usefulness . . . their time- and labor-saving qualities. Illustrated are a few of the many such appliances on display at Commonwealth Edison Electric Shops. See the complete selection.

SUNBEAM AUTOMATIC MIXMASTER

Mixes . . . Mashes . . . Beats . . . Whips

Has automatic power control that maintains 10 constant full power speeds. Assures better, faster mixing and beating than ever before. Full-mix beaters snap out and snap in at press of finger. Model illustrated $22.50

Only $1 Down

Without juice extractor . . . $19.75

A group of three attractive buffet service appliances. . . . Toaster . . . Sandwich Grill . . . Waffle Baker. Each selling at one low price.

Only $3.95 each

Perfect Coffee—Tastefully Served! Silex Coffee Maker Tray Set

Modern, attractive coffee service set. . . . Silex Coffee Maker, 8 cup capacity . . . round "Snack Tray" in red or black finish . . . sugar and creamer . . . $8.95

Enjoy More Leisure Time—Get Better Cooking Results with a MODERN ELECTRIC ROASTER

Nesco Electric Roaster $22.50

Broiler attachment for Nesco roaster—permits broiling steaks, chops, fish, etc. Chrome-plated top and reflector $3.50

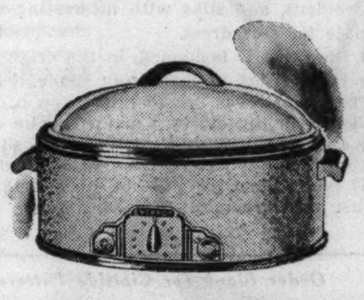

Shorten cooking hours by using one of these modern Electric Roasters. Prepares an entire meal at one time—no watching or waiting. Food tastes better because the flavor is cooked in—natural juices are retained.

Everhot Electric Roaster $18.95

For Boys, For Girls, For the Home
ELECTRICAL GIFTS MAKE A MERRIER HOLIDAY SEASON

Movie Projectors—Electrically operated . . . project moving pictures on the wall or movie screen. Attractive . . . well-built. Prices, $3.50 and up.

Christmas Tree Decorations—Complete sets of Xmas tree lights . . . illuminated tree bases . . . lamp sets for outdoor illumination . . . no more hunting for burned out bulbs . . . each lamp burns separately. . . . Individual wreath lights and fascinating single decorative lights for Xmas trees. A wide selection. . . . All prices.

Gilbert Kaster Kit—Electrically operated set for moulding figures of lead. Children can make their own toys . . . fascinating figures of soldiers . . . airplanes . . . animals, etc.

Electric Pencil Set—Emboss initials or designs on wood or leather with this attractive set. Make your own designs. . . . No limit to size or number.

Toy Telephones—but a real working telephone! Can be used at distances up to 1000 feet. Talk and listen on this set exactly as you do on a regular telephone.

Instructive, Educational Toys for the Young Boy and Girl

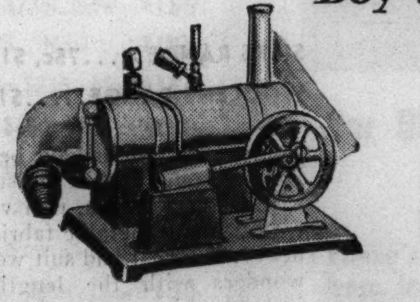

Model Steam Engines . . . Safe . . . powerful . . . speedy. . . . Built to last . . . work just like large industrial engines. . . . Makes an ideal gift for any boy!

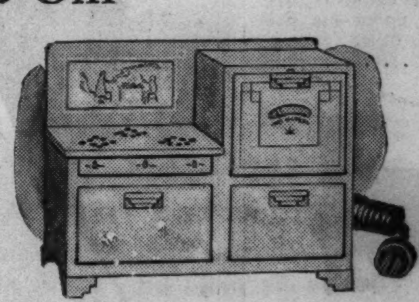

Model Electric Ranges that put a real thrill into "keeping house"—cooks and bakes just like regular kitchen models. . . . Educational instructions—any young girl will be fascinated with one!

. . . and dozens of other captivating, educational toys

SEE THE BIG DISPLAY

Complete showings at all Electric Shops

Luxury Gifts Returning for a Gay Yuletide

BY RHEA SEEGER.

Bright and eye catching Christmas boxes, toy windows stuffed to the very edges, the glitter of well placed trees and bawbles, the establishing of various gift courts have at last goaded a lot of shoppers out of their apathy regarding the opening of the big buying season.

It's going to be a short and hectic month, judging by the last two weeks of bundle-hung shoppers.

Even the loot itself hints at a real old-fashioned Christmas. For the first time in years we've found Swiss music boxes that play real ditties, and hung with price tags that rather put us in a coma despite our weakness for such childish enthusiasms. And big, tall dolls are back, and bigger and bigger electric railroad systems.

Lace insets in luxurious cobweb stockings, the kind that haven't been seen for six years, make the cruising shopper pause. Evening bags glitter frostily, with plenty of rhinestones or jeweled clasps. Long, long gloves of incredibly fine soft suede come in lovely pastel colors. These are among the breath taking luxuries that have been absent for five Christmas seasons.

House coats of marabou, utterly feminine and quite impractical; lingerie of cobweb sheerness; chiffon stockings that are just a film of pale color; brocade trifles that are slippers for lounging; feathers, and fur; such extras as fine Appenzell handkerchiefs with tiny seed pearls sewn among the broidered motifs; headdresses of lacquered ostrich feathers with a dainty fan to match are but a sample of the bait in the well filled shops and stores ready for the spending of the Christmas crowds.

One Pattern Makes Two Frocks

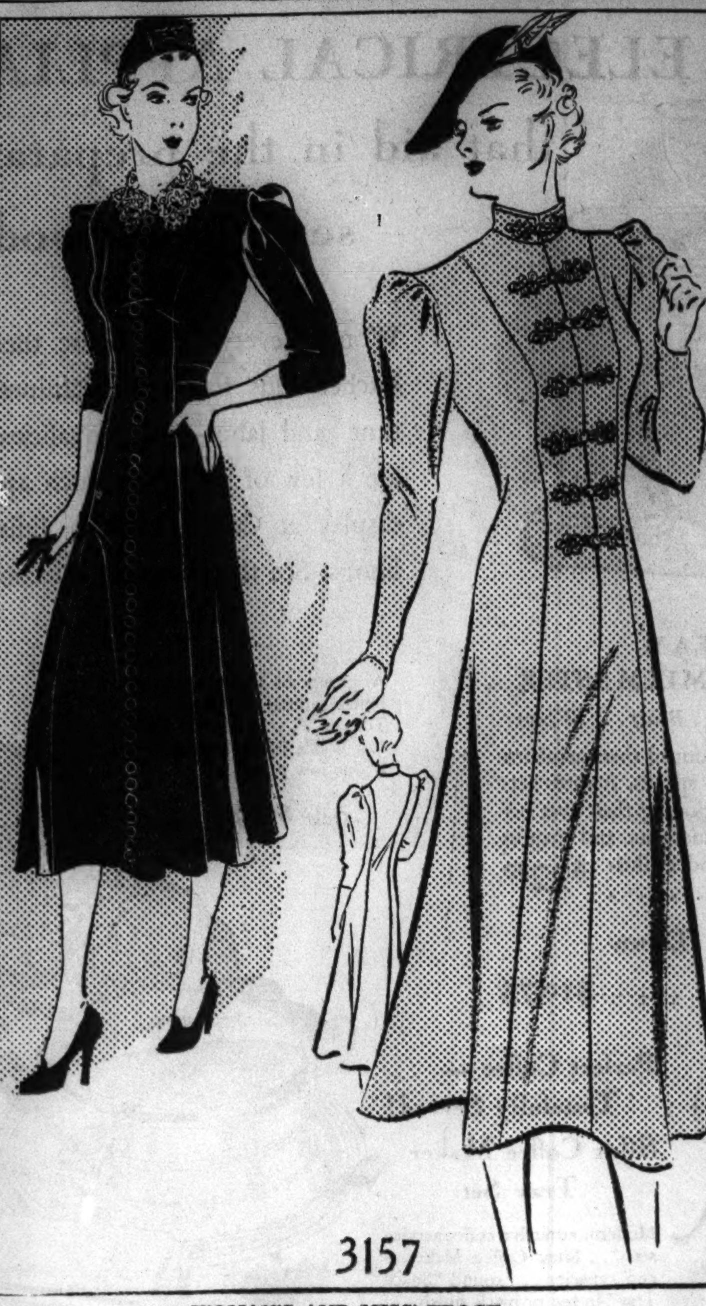

WOMAN'S AND MISS' FROCK.

It's hard to believe it, but one pattern really does create both of these decidedly different frocks. One is a princess dress for afternoon wear, and partakes of the quaint Edwardian trend in styling. The other is a dashing military model in the Schiaparelli manner. Both versions fit the figure beautifully, and in either you will be a perfect dream.

The princess model features buttons from neckline to hem, gracefully puffed sleeves, a tight fit in bust and hipline, and a generously flared skirt. Dainty lace does the honors for the delicate collar, and a belt in the back accentuates the waistline. The original of this version is created in dark green transparent velvet, with the collar in ecru lace, and the buttons covered with the fabric of the frock. Satin-back crêpe, crêpe morocaine, velveteen, sheer woolens, and silks with interesting weaves all are attractive and appropriate for this dress.

The model at the right is fashioned, in the original, in dark royal blue woolen, with the braid frogs in mahogany shade. This beltless dress fits like a sheath. The full sleeves create broad and high shoulders, and the little standup collar is in the military manner. The skirt, like that of the princess version, is beautifully full. Any heavy silk or richly surfaced woolen will be charming for this version of the pattern.

Style No. 3157 is designed for sizes 14, 16, and 18 years, and 36, 38, 40, and 42 inches bust measurement. Size 36 requires 3⅞ yards of 39 inch material.

Order Blank for Clotilde Pattern

CLOTILDE PATTERN

CHICAGO TRIBUNE, P. O. BOX 537, Grand Central Station, NEW YORK CITY.

Inclosed find $........... Please send me the Clotilde Pattern listed below:

Pattern No. 3157. Size...........

Write plainly, giving size and number of pattern desired. Include 10 cents in stamps or coin [coin preferred; wrap it carefully] for each pattern.

Name ....

No. and street ....

City ....

State ....

'Dead Pan' of Ned Sparks Is Market Stare

Hunting Trip Reveals His Interest in Stocks.

BY GEORGE SHAFFER.

[Chicago Tribune Press Service.]

Hollywood, Cal., Nov. 25.—[Special.]—That look of chronic grimness, which is publicly known as Ned Sparks' "dead pan," probably has more than a professional significance; it's really stock market daze.

Sparks has been an inveterate follower of "the market" for years. In fact, he has his own office here and subscribes to a stock market ticker tape service from New York.

He goes home from the studio in the evening and spends his nights studying stock reports, corporation statistics and financial magazines. All this was found out when Sparks last week temporarily suspended his ticker service and closed his private office in the Garfield building in downtown Los Angeles. It wasn't financial reasons that prompted the move; Mr. Sparks merely was leaving for a hunting trip to the Canadian woods. He'll reopen his one man stock market office in December.

Dot Pondel, makeup girl for the feminine stars at Paramount, received a handsome check from Gracie Allen on the completion of "College Holiday." The note with the check told Dot to "have a suit made up because you made me up."

Paramount is starting a new Hopalong Cassidy "western" with Bill Boyd, which bears this title: "Bring Me His Ears."

Fanny Hurst has arrived from New York today to join Hollywood's colony of contract writers.

Buddy Rogers is conferring at Columbia studio over plans to appear in one film before leaving for England for a movie contract. Mary Pickford gave Buddy an automobile as an engagement present.

Frances Farmer and Edward Arnold made such an impression in "Come and Get It" in which they appeared together for Sam Goldwyn that RKO studio is putting them both in its story of Jim Fiske's days and exploits titled "Robber Barons."

Patricia Farley, red haired former "Miss Canada" who held a Paramount contract in the early period of the talkies, showed up at that studio to announce she has embarked in a new vocation—evangelism. "I would not return to motion pictures for $10,000 a week," the young woman, now 22, and more plump than when she played in "Night After Night" with Mae West, declared. Miss Farley said she determined on Sept. 27, 1935, to become an evangelist when she saw a vision before her mother's face and felt called to the new field. She had just finished in "Barbary Coast." She swore off smoking, lipstick and fingernail polish, bought a guitar and joined the Pentecostal church. She now plays the guitar in evangelistic meetings, has worked as a waitress, and stays at home keeping house for her mother, her father, Harry, who is a telephone company employé and her 10 year old brother, Harry Jr. Miss Farley is the girl who won her first film job by carrying out a casting director's admonition to lose 15 pounds weight in thirty days.

On the set of "Swing High, Swing Low," Fred MacMurray said that he earned his spending money through grade school by shining shoes.

Tells Ways to Amuse Young Convalescents

BY GLADYS HUNTINGTON BEVANS

Do you feel like asking, after reading yesterday's article, just what ways I'd suggest of amusing the young convalescent?

For all ages there always are books—books they can read or books from which you can read to them.

The younger crowd always delights in listening to stories. These will include old favorites to be retold without a single change, and new ones which they've never heard before. In addition there are the stories you make up yourself. Don't shake your head. That isn't as difficult as it sounds. Once you get the knack you can make a story out of the littlest thing: trips, happenings in your own childhood, or in the past of your own little boy or girl, imaginary adventures of the family cat or dog, etc.

Music is ideal for those hours when you want your young invalid to rest and not to use his eyes.

Your scrap bag will prove a treasure trove for your daughter on shut-in days, especially if she enjoys sewing. Embroidering, knitting, and crocheting appeal to many girls, especially in these days when nearly every one can click a mean knitting needle.

Many of the arts and crafts fill in happily those inactive hours. Every youngster with artistic leanings should have materials so that he can experience the joy of painting, drawing, and using pastels and crayons.

Many of the quiet games like lottoes, checkers, and so fourth are enjoyed by children in bed.

A bed tray makes it possible for a child to play with tiny trucks, carts, animals, dolls, and other toys.

Doll houses and theaters may be made out of shoe boxes with aids like colored tissue paper, glue, and cardboard for furniture.

[Copyright: 1936: By The Chicago Tribune-N. Y. News Syndicate, Inc.]

History of This Lovely Quilt Has Become Obscure

Patterns of this design are 5 cents, stamps or coin. Address Nancy Cabot, Chicago Tribune, or call at one of the Tribune Public Service offices: 1 South Dearborn street or Tribune Tower.

Grandma's Choice.

BY NANCY CABOT.

"Grandma's Choice" is another one of those simple and attractive quilt blocks the history of which is completely obscured. The coverlet is set together with two inch bands of white and a two inch square at the intersections. One of the first quilts made from this pattern was pieced about 1857, when a blue and white printed material was combined with white. The edge was bound with a half inch binding for a border, and the bands of white throughout the quilt were quilted in a small princess feather design.

Janet Healy Is Bride

MRS. EDWARD S. HILL.

[Du Bois the Drake Photo.]

General Health Is Factor in Hair Condition

BY ANTOINETTE DONNELLY.

In suggesting treatment for ailing hair, whether it is excessive dryness or excessive oiliness, we cannot lose sight of the constitutional element that is basically wrong. That brittle, dry, harsh-to-the-touch, and hard-to-the-eye kind of hair reflects invariably some constitutional disorder. When nerves are "shot," when one feels habitually tired and low, if one is anemic or has some real bodily disorder, the hair goes dry and lifeless. The first step then is to build up the system. Otherwise local attentions will profit little.

If but slightly below par physically, of if one is in the class of "drys" naturally, as indicated by a delicate facial skin, and the hair is fine and dry, treating scalp and hair to an oil bath before the shampoo is extremely helpful. Or the dry scalp may be greased lightly with olive oil or almond oil daily, or with castor oil, two parts, and alcohol, one part. Just a little on the finger tips as you massage the scalp daily.

To make the hair softer and more manageable, a solution of alcohol, castor oil, and your favorite prefume, may be used after the shampoo, or maybe you have a preferred hair lotion in one of the good products on the market. The choice of scalp-greasing lotions is not as important as that one be used. It is not only to improve the texture of the hair that this is urged, but to prevent the showery, fine dandruff powder produced by a dry scalp. A warning to take to heart is that this dry scalp and dry type of dandruff lead to an earlier and heavier hair loss than does the oil burdened condition. Bald heads are more often recruited from the dry ranks than from the oily.

The ingredients in brilliantines are good oil stuffs, so you may use a bit on your hair daily. Not enough to make the hair greasy, of course; but just enough for a slight sheen. After you have applied one of the scalp-greasing oils with your finger massage, use your stiff hairbrush until you have worked up some "heat" in the scalp. At the same time you'll find you are brushing a gloss on the hair with the general distribution of the oil.

[Copyright: 1936: By The Chicago Tribune-N. Y. News Syndicate, Inc.]

Mother's Gown

Mr. and Mrs. William F. Healy of Kenilworth had their Thanksgiving gathering at home last night when their daughter, Janet, became the bride of Edward S. Hill, son of Mr. and Mrs. Frank Farwell Ferry of Winnetka. The ceremony was read at 8:30 o'clock by the Rev. Edward Conlon, S. J., and a reception followed.

The bride wore her mother's wedding gown of ivory satin, made with fullness in the back of the skirt and trimmed with duchesse and rosepoint lace. The veil of rosepoint fell from a little seed pearl cap, and she carried white orchids and lilies of the valley.

Her sister, Miss Virginia Healy, as maid of honor, wore a lavender slipper satin frock trimmed with a rose sash and carried pink roses. The four bridesmaids wore antique rose slipper satin trimmed with lavender sashes and carried lavender pompoms and roses.

Mr. Hill and his bride will spend their honeymoon in Honolulu. When they return the middle of January they will look for an apartment in Evanston.

OCEAN SHIP MOVEMENTS.

Arrived.	At	From.
Amer. Legion	Buenos Aires	New York
Washington	Havre	New York
Exeter	New York	Marseilles
Skagern	Melbourne	San Francisco
Peter Maersk	Shanghai	Los Angeles
Brand	Hongkong	Los Angeles
Fernbrook	Yokohama	Los Angeles
Nicoline Maersk	Yokohama	San Francisco
Beljeanne	Osaka	Portland
Koryu Maru	Osaka	San Francisco
Sailed.	**From.**	**For.**
Champlain	Southampton	New York
Vulcania	Gibraltar	New York
City Hamburg	Southampton	New York
Ilsenstein	New York	Rotterdam
Queen Mary	Cherbourg	New York
Normandie	New York	Havre
Berengaria	New York	Southampton
Modavia	Glasgow	San Francisco
Koyei Maru	Yokohama	Grays Harbor
Nojima Maru	Yokohama	Los Angeles
Golden Star	Manila	San Francisco
Tyndareus	Kobe	Vancouver

Bachelors and Benedicts Hold Annual Dance

Gay Ball Gets Late Start at Palmer House.

Not one of the four hundred young people who attended the Bachelors and Benedicts' ball last night will want or need breakfast for the ball did not get started until Thanksgiving day. So sleep rather than the most delicious holiday breakfast will be every one's choice for this morning.

The ball guests have had breakfast, anyway, for scrambled eggs and sausage were on the supper menu last night, along with cheese, ice cream, and of course, champagne.

The Bachelors and Benedicts traditionally is the gayest ball of the year and the young hosts spare no time nor trouble—nor expense—in making each party just as much of a success as those that have preceded it. This year's hosts decided not to have a floor show, but they did have the best music they could obtain and plenty of champagne, a combination certain to make a success of any dancing party.

The seven pretty wives of the Benedicts who formed the receiving line arrived somewhere near 11 o'clock, the time on the invitations, but there was no one to receive until some time after that hour. So they had a pleasant time chatting and admiring each other's new ball gowns, for most of them had dined at different parties before meeting in the Red Lacquer room of the Palmer house, where the ball was held.

One of the most beautiful gowns was that worn by a young woman who was receiving for the first time at a Bachelor ball. Although she was married early last winter, she was honeymooning at the time of the 1935 ball. She is Mrs. William B. Cudahy, the former Honoré White, and she never looked lovelier than she did last night in a gown of white net with five white birds perched on the very full skirt and one on her shoulder. Another nestled in her dark curls.

Another beautiful young hostess in a beautiful gown was Mrs. George A. Poole Jr. [Ellen Stuart], whose black and gold gown was dramatic with her light auburn hair. The gown was of black crêpe Boullioné, with scintillating bands of beaded gold kid crisscrossed at the shoulders and edging a knee length tunic.

Mrs. Hugh McBirney Johnston [Deborah Butler], who was standing in the receiving line for the first time also, was charming in green taffeta with a fitted top and skirt, over which was tied a full tunic of the same material. The bottom of the skirt and the tunic were edged with fluting.

Mrs. Gaylord Donnelley [Dorothy Ranney], who received for the first time last year, was stunning in white, and Mrs. John McLaren Simpson [Constance Hasler] also had chosen white. Mrs. Potter Palmer III. and Mrs. A. Watson Armour III. [Jean Schweppe] completed the receiving line. The wives of the other two Benedicts, James O. Heyworth and Frederic McLaughlin II., were not at the party.

The bachelor hosts were George A. Ranney Jr., Howard F. Gillette Jr., Wyndham Hasler, who is engaged to be married to Miss Cornelia Ranney; Dustin Grannis, Gardner Brown, Donald R. McLennan Jr., and Malcolm W. Stevenson.

Mr. Brown's sister, Miss Ruth Brown, who was a debutante last winter and who was attending her first Bachelor ball, was lovely in flame satin. Miss Betty Babson, who will be married to Theodore Tieken on Dec. 3, wore white satin.

* *

WEDDINGS

Announcement is made of the marriage of Miss Maxine Blake Walker, daughter of Mr. and Mrs. Frank R. Walker of Glencoe, to Vincent C. Perini Jr., at 8:30 o'clock last night in the Glencoe Union church. The bridegroom's mother, the senior Mrs. Perini, came from her home in Denver with other relatives for the wedding. Mr. Perini and his bride will make their home in Corpus Christi, Tex.

Mr. and Mrs. Leo Emsheimer of Sunny Ridge, Harrison, N. Y., announce the marriage yesterday of their daughter, Dorothy Mae, to Dr. James Flexner. The bride attended the Francis Parker school and the University of Chicago. Dr. Flexner also was graduated from the University of Chicago, and now is on the staf of the Post-Graduate hospital of New York City.

LESCHIN
318 S. MICHIGAN

Gifts

TO GRACE THE PROUDEST TREE

PRINCE MATCHABELLI
Cigarette case, compact, lipstick. White or black enamel, with crown $5.75

FINE PERFUMES
by Matchabelli, Guerlain, Millot, Mollinard, Bienaime, Poiret—from $2.50

BOW BAG
For evening, of velvet, with gold or silver kid $10.50

GIFT HOSIERY
Sheer crepe and two thread, cellophane packaged. 3 pairs for $3.50

FRENCH GLOVES
of fine antelope or kid .. $2.95

HANDMADE GOWNS
Typical of our gift collection of fine lingerie, this exquisite, lace-trimmed, satin gown—in gardenia, tea-rose, blue. 14 to 17 .... $6.95

GIFT NOVELTIES
Toy Fur Dogs, $3.75 and $4.75
Pewter Penguin Cocktail Shaker $12.95
Bath Salts and Powder $1
Wrist and Fob Watches, from $10
Lingerie Cases, set $5.95
Gardenia Soap Bonbon $1
Modern Electric Clocks ..... $7.50 and $10

CHAS. A. STEVENS & CO.
STATE STREET CHICAGO

SEMI-ANNUAL REMNANT SALE OF SILKS, METALS, VELVETS AND WOOLENS!

MANY AT 1/2 PRICE

GENEROUS LENGTHS UP TO 5 YARDS!

SILKS RANGE.....75c, $1.00, $1.25, $2.00 AND UP
WOOLENS RANGE.....$1.25, $1.50, $2.00 AND UP

This season fabrics have been more than glamorous! Here are pure dye crepes, smooth and novelty weaves, sheers, satin crepes, rich velvets, velveteens, corduroys, shining metallic fabrics, sheer dress wools and heavy, rich coat and suit wools. You can really work wonders with the lengths for blouses, dresses, jackets, skirts, even coats. 36 to 39 inches wide, except the wools which run as wide as 54 inches.

All sales final!

STEVENS FOR SILKS AND WOOLS
SECOND FLOOR

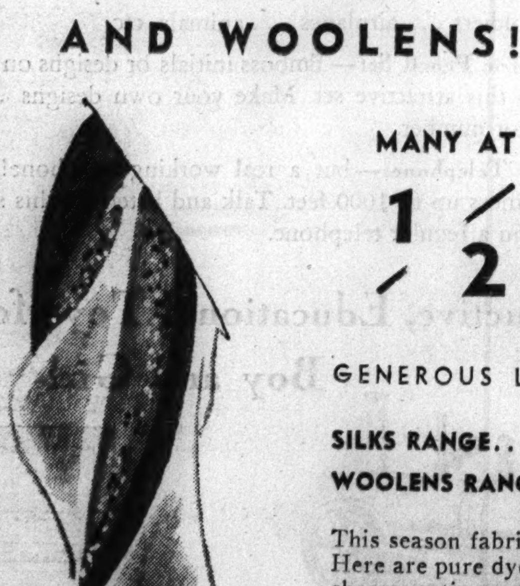

25 Fur Coats at Tremendous Reductions

Marvelous coats—of a style and individuality found only in the most exquisite custom made coats—at tremendous savings made possible by 40 years' experience in the buying of fine furs.

at $150

3 Black Caraculs with Silver Fox
6 Brown Cheklang Caraculs
4 Grey Cheklang Caraculs
2 Black Caracul Kids
4 Grey Dyed Krimmer Lambs
2 Black Persian Lambs
1 Silvertone Muskrat
1 Hudson Seal (dyed Muskrat)
1 Raccoon
1 Beaver

H. Walzer & Co.
215 NORTH MICHIGAN AVENUE
Fine Furs Since 1896

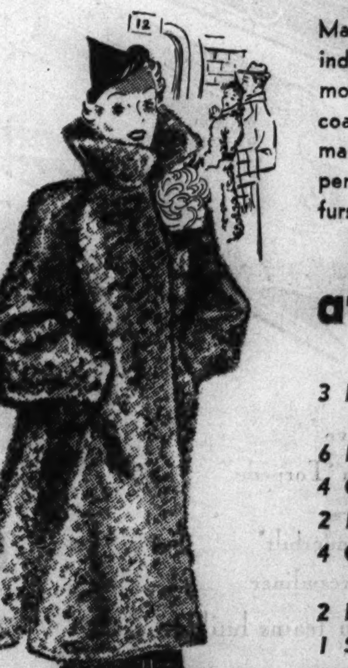

Since 1854
Jewelry's Mark of Distinction
"IT CAME FROM JUERGENS & ANDERSEN'S"

REMARKABLE JEWELRY VALUES

● Discriminating people find the distinction of Juergens & Andersen's original design and exquisite workmanship is an extra value that costs no more.

● FINE STAR SAPPHIRE RINGS, unusual in design, $250 to $1,600 and as low as $85.

JUERGENS & ANDERSEN CO.
Pittsfield Building
55 E. Washington Street

Frederic's
CHICAGO'S OLDEST FASHION JEWELERS
GOING OUT OF BUSINESS
Selling at
Public Auction
Without Reserve
● ● ●
SALE
Every Day at 11 A. M.
Until Entire Stock Is Sold.

Chicago Daily Tribune
THE WORLD'S GREATEST NEWSPAPER

THURSDAY, NOVEMBER 26, 1936.

Family Dinner Parties Mark Thanksgiving

Relatives to Gather for Day of Feasts.

BY JUDITH CASS.

LET sociologists say what they will about the decline of the family, there still is an occasion when ties of blood are uppermost. Thanksgiving to most people still means a time for assembling the entire family around the festal board, grandparents and young people, cousins and uncles. In a changing world hospitality prevails on this day, much as it did in Pilgrim times.

Today the Cudahy clan gathers again at the home of the senior Edward A. Cudahys in Banks street. The day is doubly significant because the Cudahys always observe their wedding anniversary on Thanksgiving, the fifty-second this year. The only member of the family who will not be present is Mrs. John Noble Stearns Jr., who lives in New York. The junior Edward A. Cudahys, the Vaughan C. Spaldings, the Frank E. Wilhelms, and the Austin H. Niblacks all will assemble for dinner at 2 o'clock.

The Dixons always have one of the largest of the family gatherings on Thanksgiving, and this year the group dining at the Thomas Dixons' home in Oak Park will be larger than ever, thirty-four all told.

The Walter E. Faithorns are coming down from Oconomowoc, and among others there will be the Homer L. Dixons, the Alan C. Dixons, the William B. Martins, the Paul Walkers, the Wesley Dixons, Mr. and Mrs. Arthur Dixon III., and George W. Dixon Jr. Mrs. William Dixon is spending Thanksgiving in the east with her young sons, and the Stanley Zarings are in Florida.

Dennehy Family to Gather at Farm.

The Dennehys' Thanksgiving will be an especially delightful one, since the entire family is gathering at their farm near Millburn for a midday dinner. The senior Thomas C. Dennehy will be host to his sons and daughters, including the junior Thomas C. Dennehys, Prince and Princess Galitzine, the Ralph N. Ishams, the Charles F. Clarkes, and the Hempstead Washburnes. Miss Leontine and Miss Lillian Inderrieden and several of the older grandchildren also will be there.

Another of the large family parties will assemble at 2 o'clock today at the junior John Nash Otts' new home in Winnetka. The senior and junior Calvin Fentresses, the Thomas L. Fentresses, the senior John Nash Otts, and Mrs. John W. Gary will be among the guests.

Again the junior Edward L. Ryersons are going out to their farm on the Des Plaines river for a country Thanksgiving, and the Arthur Meekers and Arthur Meeker Jr. are driving to Lake Forest to dine with the Ambrose C. Cramers. The T. Philip Swifts are entertaining the Swift clan at dinner in their home in Lake Forest.

The John J. Mitchells had expected that the Robert Hunters [Gwendolyn Mitchell] and their daughters, Helen and Louise, would arrive today in time to dine with them this evening, but the Hunters are staying on in New York another day, and so only the John Payne Kelloggs will be with them. The William H. Mitchells are spending Thanksgiving at the Middlesex school with their young son.

A Happy Day for Charles G. Kings.

It will be a festive Thanksgiving for the Charles Garfield Kings, for Mr. King's sister, Mrs. Arnold C. Klebs of Nyon, Switzerland, is arriving today with her daughter, Mrs. Rexford Daniels of Camden, Me. They will visit Mrs. Klebs' other daughter, Mrs. William Burry Jr. The Burrys, Mrs. Klebs, and Mrs. Daniels will dine this evening with the Kings. Mr. and Mrs. John I. Shaw and the Roger D. Shaws will dine with the Arch W. Shaws in Winnetka.

Mrs. Patrick A. Valentine left for the east yesterday with the Lester Armours to spend Thanksgiving with her grandsons, Lester Armour Jr. and Philip D. Armour Jr., at St. Mark's school. The Philip Armours visited their son at the school last week. Mrs. Valentine will stop in Southampton to see the junior Patrick A. Valentines, who are occupying her house there, before returning to Chicago.

There will be no Wood family gath-

[Continued on page 30, column 3.]

THROUGH THE LOOKING GLASS

[TRIBUNE Studio Photo.]

Unless you're the one in the house who must see that the turkey is basted and the celery crisped this is going to be one of those days when you just sit around.

We've often thought that if we women did a little more with our leisure time on Sundays and holidays this world would be peopled with far better looking femmes.

Before you get at the turkey today how about doing yourself a few good beautifying turns? First of all you might go in for one whale of a hair brushing session. How long has it been since you've really taken down your hair literally and brushed it until your arms ached and your scalp tingled?

Brush every which way, with plenty of elbow action, and just see how much prettier your hair is at the finish than it was at the beginning.

Another thing you might do on this day of rest is give your face and neck a thorough home treatment. Get out your cleansing cream. Use that in slathers. Then your nourishing cream. Work it in well, and be sure that every massage movement on the face is upward and outward.

If you are a mask fancier today is a good day to give yourself one, relaxing like a baby and thinking kindly thoughts while your complexion takes on a little new life.

You might also get out your manicure things and give yourself a manicure that would make a professional envious. You couldn't do much better than to give your hands and your nails half an hour's time. Lord knows, if you're like the rest of us, this happens seldom.

And to top it all—how about a two mile walk before dinner, holding your chest up, your tummy in and taking deep breaths?

All it takes is a little character. You've got the time. And you'll be a better looking woman tomorrow.

ELEANOR NANGLE.

All-Star Cast Makes Opera Really Grand

Wettergren, Rethberg, and Martinelli Sing.

"AIDA."

Opera by Giuseppe Verdi. Presented in the Civic Opera house by the Chicago City Opera company Wednesday, Nov. 25, 1936.

THE CAST.

The King of Egypt............Nino Ruisi
Amneris..............Gertrud Wettergren
Rhadames...........Giovanni Martinelli
Aïda..................Elisabeth Rethberg
Amonasro.............Stephano Ballarini
Ramfis....................Chase Baromeo
A Priestess..............Lela Mae Flynn
A Messenger............Giuseppe Cavadore

Incidental dances: Ruth Page, Bentley Stone, Blake Scott, Walter Camryn, and Corps de Ballet.

Conductor, Roberto Moranzoni.

BY EDWARD BARRY.

Chicago saw opera in the grand manner last night when Elisabeth Rethberg, Gertrud Wettergren, and Giovanni Martinelli joined forces for an "Aïda" which kept the lobbies of the Civic Opera house buzzing through each intermission. There will be much rummaging through crinkly, yellowing programs today as old time opera goers search their files for an "Aïda" cast to beat this one.

La Rethberg was effusively greeted by a city which used to journey north, in predepression days, to hear her sing amid the flowers and mosquitoes of the old Ravinia. And her vis-à-vis last night was Giovanni Martinelli. He too belonged to that legendary band on the north shore which could still the pain of the bites by the witchery of its music.

Unlike those tenors who bewail the fact that their big opportunity in "Aïda" comes right at the beginning of the opera, Martinelli does not care whether he sings "Celeste Aïda" at 8:05 or 10:30. His voice is always reliable.

Reginal Gertrud Wettergren, playing the opposite side of the triangle, managed to sound and look as proud Amneris must have sounded and looked in real life.

The thorough background of these three great artists [all expensive imports from New York's Metropolitan], with its resulting poise and confidence, is not enough of itself to insure an outstanding performance. It must be adequately supported by the general competence of the surrounding cast.

It was so supported last evening. The show had verve and intensity right from the swish of the first curtain. Conductor Moranzoni fused principals, minor characters, ballet and orchestra into one very impressive whole.

A special word for one of these minor characters whose name has never appeared in these columns, Lela Mae Flynn, who sang the invisible priestess, displayed vocal competence and an astonishingly pure tone quality in her brief solos.

Well routined artists, plus knowing Mr. Defrere as stage director, is a combination hard to improve on. The technical director, in his superb sets and lighting effects, and the ballet, in its skilful sacred and profane dances, did much to emphasize the splendor of this most eye-filling of operas.

British Movie of Jane Grey Is Excellent

'Nine Days a Queen' Deals with Plots for Throne.

"NINE DAYS A QUEEN."

Produced by Gaumont-British.
Directed by Robert Stevenson.
Presented at the World Playhouse.

THE CAST.

Earl of Warwick......Cedric Hardwicke
Lady Jane Grey............Nova Pilbeam
Lord Guilford Dudley..........John Mills
Edward VI...............Desmond Tester
Ellen.......................Sybil Thorndike
Thomas Seymour............Leslie Perrins
Henry VIII..................Frank Cellier
Edward Seymour............Felix Aylmer
Mary Tudor........Gwen Ffrangcon-Davies
Lady Jane's Parents...Martita Hunt / Miles Malleson
Barnaby Fitzpatrick........Albert Davies
Squire......................Roy Emerton
John Knox....................John Laurie
Sir John Gates..............Arthur Goullet
Arundel.....................John Turnbull

By Mae Tinée.

Good Morning!

If you don't like "Nine Days a Queen," say to yourself: "Alas! I am incapable of appreciating excellence!"

For, in the opinion of your humble scribe, such will be the case.

This historical film turns the spotlight on England during the days immediately following the death of Henry VIII. And so simply, powerfully, vividly, are personalities and conditions portrayed, that the modern world fades from your consciousness and you live fearfully, pitifully, painfully—and O, so suspensefully!—in another era.

The first scenes show Henry VIII. on his deathbed, surrounded by courtiers. With his last furious breath he names the heirs to the throne in the order in which he wishes them to succeed him.

First, his son, Edward VI.

Then, Mary Tudor, Elizabeth, and, finally, his niece—

Lady Jane Grey.

Are the courtiers grieving?

No!

Plotting?

Yes. And how!

While the king yet speaks, the Seymour brothers, Thomas and Edward, vie with the Earl of Warwick to gain supremacy in the confidence of little King Edward. . . .

The Seymours quarrel. Edward has Thomas beheaded for bringing Lady Jane Grey to London. For Thomas, realizing that frail Edward is soon to die, and that Mary Tudor and Elizabeth are unpopular, had meant to be the power behind the one he feels will reign. . . .

Warwick—watchful, waiting, scheming Warwick—finally slips into the driver's seat. . . .

Against her will Lady Jane Grey is compelled to marry his son. This turns out to be a tender romance—but mighty shortlived! For—

Nine days a queen—and then the block for the head that had worn the crown so briefly, and for the consort of the queen. . . .

That, briefly, is the story of Lady Jane Grey.

Here is an intelligent, turbulent, atmospheric and completely engrossing motion picture.

It's ill-starred young people, as impersonated by Nova Pilbeam, Desmond Tester—THERE'S a great little actor!—and John Mills, wring your heart.

Felix Aylmer and Leslie Perrins are splendid as the brothers Seymour. Cedric Hardwicke gives a compelling characterization as Warwick. Gwen Ffrangcon-Davies makes a brief but momentous appearance as Mary Tudor. The entire cast is utterly commendable.

Staging, costuming and photography are all you could ask for. As for direction—I have never known better.

Well—now I've been a judge. You go ahead and be a jury.

And a happy Thanksgiving day to you!

See you tomorrow.

Front Views and Profiles By June Provines

NEW Swing Note. The mimeographed sheet at the record counter of a music store bore, heading the list of titles, "HARK THE HERALD ANGELS SWING."

* *

Singer—Incident—Sweeney—Sign.

A YOUTHFUL orchestra, playing on the road, found itself in Stevens Point, Wis., in November, 1933, ready to play for an American Legion banquet. The chairman of the meeting in giving instructions for the program told the players that Ernestine Schumann-Heink would begin the program by singing "The Star Spangled Banner," but they gave little consideration to his statement, thinking it hardly possible she would be in that Wisconsin town.

The orchestra was ready to begin its opening number when a side door opened and Mother Schumann-Heink appeared on the stage in all her regal splendor. Her white hair was piled high on her head and crowned with a shining tiara; dazzling ear pendants and a white gown adding to her brilliant appearance. The members of the orchestra stared, and it was Mme. Schumann-Heink who broke the silence.

"Good efening, mine boys," she said. "I too have come to make music."

Instantly some of the orchestra members hastened to help her to a seat, and the drummer began to move his equipment to make an aile for her. "Neffer mind," she told him. "I am a good schport."

When she had finished singing and the orchestra was through with its part of the dinner concert, the world famous singer sat down with the orchestra members behind the closed stage curtains, and for an hour held their interest by her observations and reminiscences, her tales of triumphs and days that had not been so bright, warming and encouraging them all. Later, the explanation of her presence in Stevens Point was learned. One of Schumann-Heink's granddaughters, Mrs. Ferdinand Hirzy, lives there.

* *

A NORTH side hotel has an ad appearing currently in theater programs in which a well dressed gent and lady are flagging a taxicab. In the background is a three sheet, with the name of La Argentina clearly visible. Which dates the ad, and serves to introduce a story. At the outbreak of the Spanish civil war, **Escudero**, the dancer famous for his snapping finger nails, spent twelve days walking from Madrid to the French border. When he arrived without passport or credentials, they refused to pass him. He protested that he was Escudero, the well known Spanish dancer, on his way to meet La Argentina and reherse for an American tour. [That was the plan for the present season and the first time La Argentina was to have appeared other than alone.] The officials asked Escudero if he had not heard of the death of La Argentina, and he promptly fainted. This convinced them that he really was Escudero and they passed him.

* *

THE artists' ball headquarters received a call from a gentleman who, after learning that the ball is at the Drake Saturday and that tickets are five dollars, asked if the ball didn't want to give two tickets to Van Gogh's grandson. The girl on the telephone, not being familiar with Van Gogh's life and time, said she would ask the committee. The man left his phone number. "Just ask for Mr. Sweeney," he said.

* *

STREET scene. Huckster displaying his wares at a street corner, and in the background the advertising of the current attraction at the neighborhood cinema, on a standing billboard, "I AM A THIEF."

Errol Flynn, Lily Damita Try Married Life Again

Hollywood, Cal., Nov. 25.—[Special.]—Errol Flynn, movie actor, and Lily Damita, French actress, decided today to try married life again. They called off lawyers who were to file a divorce complaint and bought two tickets for New York. They will embark on a second honeymoon of several months in Europe. The couple have separated several times.

Week-end Shoppers will find that
SHAYNE HAS THE BIG VALUES IN FURS
Individualized Credit Arrangements to Fit Your Budget
JOHN T. SHAYNE
MICHIGAN AT RANDOLPH

Neumode
• HOSIERY •

FINE QUALITY
SUBSTANDARDS
55c
2 PAIRS $1
• CHIFFON • SERVICE
Thrifty women wait for our month-end sale of SUBSTANDARDS. They know these inspected irregulars of higher-priced hose are splendid buys.
18 NEUMODE HOSIERY SHOPS IN CHICAGO AND SUBURBS
New Shop. 723 East 79th St.

KERMANS MICHIGAN AVENUE

special!
69 fur coats $150
formerly to 325.00
½ price and less
We list only a few:
1 Black Persian Lamb. Regularly $245. Now...... $150
1 Black Persian Lamb. Regularly $325. Now...... $150
3 Hudson Seals (dyed Muskrat). Reg. to $235. Now.. $150
5 Krimmer dyed Lambs. Regularly $225. Now.... $150
1 Grey Persian dyed Lamb. Regularly to $235. Now $150
3 Grey Lambs-ear Coats. Regularly to $250. Now.. $150
1 Grey Kidskin. Regularly to $265. Now........ $150
1 Brown Kid Coat. Regularly to $195. Now...... $150
2 Leopard Coats. Regularly to $265. Now....... $150
2 Grey Mole Coats. Regularly to $195. Now...... $150
1 Mole Cape. Regularly to $195. Now......... $150
1 Black Caracul Head. Regularly to $275. Now... $150
1 Baby Ocelot. Regularly to $210. Now......... $150
2 Fitch Coats. Regularly to $225. Now.......... $150
2 Muskrats. Regularly to $245. Now............ $150
Open a Budget Account . . . We'll let you!

BISHOP'S
Special
FOR THANKSGIVING
It's Fashion's darling this season . . . silky Persian Lamb agleam with deep, rich highlights. The luxury of our peltries (the glossy, tightly curled kind so much in demand), and the blithe flattery of Bishop's new gracefully swinging silhouettes will endear these coats to smartly youthful tastes. With black furs predominantly the mode, the onyx-black beauty of our supple Persian Lamb models is the very height of chic.

Our Black Persian Lamb Coats Are Priced at $165—$195—$265—$295
and more for finer grades
There's a most comprehensive size range to select from in both Black and Grey at equally popular prices.
We Can Restyle Your Furs Promptly Now
THE OLD RELIABLE
A. Bishop & Co
Furs Men's Hats
RANDOLPH at WABASH
76 YEARS OF FUR EXCELLENCE

STANLEY KORSHAK
THE "900" BUILDING
912 North Michigan Avenue
CLEARANCE
DRESSES .... $25 and $35
SPORT—AFTERNOON were $65 to $95
GOWNS .... $25 to $55
DINNER—EVENING were $75 to $125
COATS—SUITS
Reduced 1/2 and More

THANKSGIVING DINNER AT
Chez Paree
Featuring FINEST Roast Turkey WITH ALL THE TRIMMINGS! Parties of four (or more) will be served INDIVIDUAL WHOLE TURKEY—carved for you at your table!
For Your Entertainment
MIKE FRITZEL & JOE JACOBSON PRESENT
BENNY FIELDS
Your Minstrel Man
BARTO & MANN
In a Laugh Riot
NICK LONG JR.
Dancing Sensation
JOSEPHINE HOUSTON
Aristocrat of Song
EUNICE HEALEY
Hollywood Favorite
No Cover or Admission Charge! Minimum Tonight $2.50 Per Person —Includes Dinner, Served from 5:30 to 10 p. m.
HENRY BUSSE and His ORCHESTRA
BOB HANNON
MAURIE STEIN and His Swing Band
610 FAIRBANKS COURT · DELAWARE 3434

New HOLIDAY EDITION
The BIGGEST SHOW in TOWN
ROGER PRYOR AND HIS ORCHESTRA
AND A GALAXY OF STARS
THE CALGARY BROTHERS
The World's Funniest Gentlemen
ALPHONSE BERG
World's Quickest Dressmaker "Couturier Express"
GERTRUDE HOFFMAN GIRLS
In a Sensational Webbing Number Can Can Revue
HARRIET DE GOFF
Songs in a Style of Her Own
RUFE DAVIS
The Original City Slicker
JERRY AND TURK
King and Queen of Swing
HOWARD NICHOLS
The Ace of Hoops—Fantastic Juggler
THE COLLEGE INN CLOWNS
COLLEGE INN
Have Your Thanksgiving Dinner at Hotel Sherman

TODAY
DANCING STARTS AT 4:30!
CONTINUOUS FUN TO 2 ORCHESTRAS
AT BOTH
ARAGON & TRIANON
KAY KYSER AND HIS ORCHESTRA AND AL MOREY AND HIS ORCHESTRA
FREDDY MARTIN AND HIS ORCHESTRA AND KEITH BEECHER AND HIS ORCHESTRA
ARAGON
LAWRENCE-BROADWAY
TRIANON
62ND-COTTAGE GROVE
TRIANON ATTACHES' PARTY THURSDAY, DEC. 3RD

8 COURSE THANKSGIVING Turkey Dinner $2.00
2ND EDITION
DENIS COONEY'S ROYALE FROLICS Revue!
Another Sensational Engagement
Dolly Kay
"AMERICA'S FOREMOST BLUES SINGER"
DINNER SHOW NIGHTLY $2.00
SID TOMACK & THE REIS BROS.
WOODS & BRAY · MARILYN MARLOWE
BARBARA BELMORE · GOULD SISTERS
HENRI LISHON AND HIS MUSIC
CHAS. ENGLE'S ORCHESTRA
NO COVER CHARGE AT ANY TIME
Breakfast Show 5:00 A. M.
20 Gorgeous Beauties
Company of 50
5 SHOWS NIGHTLY
FRENCH and ITALIAN CUISINE
Phone WEBster 1766
ROYALE FROLICS
426 S. WABASH AVE.

ADVERTISE IN THE CHICAGO TRIBUNE

Family Dinner Parties Mark Thanksgiving

Relatives to Gather for Day of Feasts.

[Continued from page 29, column 1.]

ering today, since Gen. and Mrs. Robert E. Wood are in England, but Mr. and Mrs. James R. Addington [Sarah Wood] came up yesterday from Wabash, Ind., for the Bachelors and Benedicts' ball last night, and are spending the holiday with his mother, Mrs. Keene Addington.

Stevensons to Dine at Carpenter Home.

The Robert S. Piries will celebrate Thanksgiving near Mexico City, where they are exploring the country in a trailer, but Mrs. John Alden Carpenter's other son-in-law and daughter, the Adlai E. Stevensons, are coming into town with their two older sons to dine at midday with Mr. and Mrs. Carpenter. Mrs. Carpenter's uncle, Harold Wallace, and the two little Pirie children also will be there.

Another family that is scattered this Thanksgiving is the Robert J. Thorne family. The Thornes and their youngest daughter, Miss Narcissa Thorne, will dine with Mr. and Mrs. George Corson Ellis in Lake Forest, but the Hermon Dunlap Smiths have gone to Macomb, Ill., to spend the day with his sister.

The senior Mrs. James H. Douglas is having a double Thanksgiving celebration, since she will be one of the guests at the family dinner the junior James H. Douglases are giving at noon, and herself will be hostess in the evening to a number of old friends whom she always entertains on this day.

Miss Barbara Fortune to Be Bride Today.

Thanksgiving will be of especial significance to the John L. Fortunes this year, for their youngest daughter, Miss Barbara Fortune, will become the bride of French Strother Cary Jr. this afternoon. The ceremony will be performed at 5 o'clock in the living room of the Fortunes' home in Astor street. Just relatives and a few close friends have been invited to the wedding and to the reception.

Miss Fortune, who will have no attendants, will wear the wedding gown in which her eldest sister, Mary, was married to William Lawlor Jr. in June, 1933. Dr. French Strother Cary will be his son's best man. After a honeymoon in Florida and Nassau, Mr. Cary and his bride will return to an apartment in Lake View avenue shortly before Christmas.

Thanksgiving Busy Day for Hunt Set.

Among those ardent equestrians who ride with one or another of the hunts about Chicago the Thanksgiving run is scarcely less a part of the day than the Thanksgiving dinner. The Longmeadow Hunt will meet at 9 o'clock at the kennels, and afterward the Ernest S. Ballards will be hosts at their annual Tom and Jerry party.

"Capping the field," or, in common parlance, taking up a collection for the employés of the hunt, is always a feature of the Longmeadow Hunt's Thanksgiving meet. The annual master's hunt breakfast is to be held after the run Sunday at the home of Clark J. Lawrence, the master, and Mrs. Lawrence in Hubbard Woods.

The Mill Creek Hunt is starting at 11 o'clock from the Mill Creek Hunt stables, and afterward will return to the clubhouse for an egg nog and milk punch party which Mr. and Mrs. John E. Hughes, Mr. and Mrs. John Andrews King and Mr. and Mrs. Kimball Salisbury are giving.

The Wayne Hunt is meeting at the Dunham Woods Riding club at 10:30, disbanding immediately after the run so that members may join their families for the Thanksgiving repast. The Du Page Hounds will meet at Mrs. Robert R. McCormick's farm at 2:30 o'clock, and she will entertain the members at tea afterward.

The principal event of the day for the younger members of the University of Chicago set will be a tea dance the Colony club is giving this afternoon at the Sherry hotel. Mrs. Tom Peete Cross is arranging the party.

The Brownell T. Bradstreets will be at home in Winnetka today from 5 until 8 o'clock.

Culbertson's "Gold Book of Bidding and Play"

BIDDABLE TRUMP SUITS.

One of the greatest advantages accruing to the player who obtains the final contract is that he names the trump suit of his choice.

The first object of the bidder is to have more cards of his trump suit than any other player. If he does not hold at least four trumps, some other player must have more than he. Therefore, no suit can be considered biddable unless it contains at least four cards.

The second object of the bidder is that, even if another player happens to have as many trumps, they must not be as good as his. Therefore, a minimum biddable suit must include certain high cards. The longer the bidder's trump suit, the less likelihood that another player will have as many, and the requirements in high cards are correspondingly decreased.

TODAY'S HAND.

South dealer.
Both sides vulnerable.

NORTH
♠ 9 7 3
♥ 10 9 6 3 2
♦ A 8 7
♣ K Q

WEST
♠ 10 8 5 4
♥ A 8
♦ Q 6 4
♣ J 9 4 3

EAST
♠ K J 2
♥ K 7 4
♦ J 9 5 3 2
♣ 8 7

SOUTH
♠ A Q 6
♥ Q J 5
♦ K 10
♣ A 10 6 5 2

The bidding:

South	West	North	East
1 club	Pass	1 heart	Pass
1 no trump	Pass	2 no trump	Pass
3 no trump	Pass	Pass	Pass

Obviously, the hand was bid right up to the hilt, North's no trump raise being not bad but certainly speculative.

West opened the four of spades and declarer won the king with the ace. Then counting that a 3-3 break of clubs, or the drop of the jack if they were divided adversely 4-2, would return five club tricks which, with two spades and two diamonds, would add up to nine, the declarer threw to the winds any other consideration.

He cashed dummy's king and queen of clubs, reëntered his hand with a diamond and then hopefully played the club ace. When East showed out, there was nothing for it except to go ahead and clear away the club jack in order to establish the fifth club. But this resulted in only eight tricks. Declarer found it impossible to establish a heart trick before the defenders had taken the setting trick.

Reasonable thought would have disclosed a much better plan than relying entirely on a club break. Declarer should have seen that if this break were favorable there would be no hurry in cashing club tricks. He still had a spade stopper and, moreover, there was a reasonable chance that the opening lead had been from only a four card suit, in which case he need fear losing only two spade tricks. It would have cost him nothing to have deferred the running of clubs until he had at least investigated the possibility of establishing dummy's hearts. Thus, the queen of hearts should have been the declarer's second play.

The best defense would have been for East to win this and return the jack of spades. It would be a safety play at this point for the declarer to allow the jack to hold. If East had no more spades, a forced shift would make the contract ironclad. If, on the other hand, he did have another spade, that would mean that West had started with only four and that there was nothing to fear in that direction. Declarer then would win the third round of spades and lead the jack of hearts. West could take his good spade, but then would be through, because at this stage the declarer would have one more trick established than he could use.

TODAY'S QUESTION.

Question: Is an opening preëmptive bid, when there is a part score and the bid is more than enough for game, a slam try?

Answer: No.

Tomorrow's Hand

North dealer.
East-West vulnerable.

NORTH
♠ 10 8
♥ K Q 10 7 3
♦ K 10 6 5
♣ Q J

WEST
♠ A 7 2
♥ 8
♦ A 9 2
♣ A K 9 8 4 3

EAST
♠ 5
♥ 9 6 5 4 2
♦ Q J 8 7 4 3
♣ 10

SOUTH
♠ K Q J 9 6 4 3
♥ A J
♦ None
♣ 7 6 5 2

[Copyright: 1936: By Ely Culbertson.]

Chief Trainer Will Give Demonstration of Seeing Eye Dogs

A demonstration of methods employed in educating dog guides for the blind will be presented at the Drake hotel next Wednesday evening by Elliott S. Humphrey, head of the division of training and research of The Seeing Eye, at Morristown, N. J. The demonstration will follow a dinner to be given by the Chicago committee of The Seeing Eye.

A sound motion picture showing the work of the institution will be presented. There are seven such dogs in Illinois and three in Chicago. Joseph T. Ryerson is chairman of the committee on arrangements for the dinner and program. Barrett Wendell Jr. is chairman of the Chicago committee of The Seeing Eye.

Hear
HERMAN PATRICK TAPPÉ
CELEBRATED FASHION AUTHORITY AND DESIGNER
ON THE
LA SALLE FASHION SHOW
with CHARLES LE MAIRE and EDDY DUCHIN and his ORCHESTRA
ON STATION WMAQ THURSDAY
3 to 3:30 P. M. (C.S.T.)

SPECIALS
FOR FRI. AND SAT.
Crepe ....oz. 22c
Sport Yarn...oz. 20c
Frosted Sport Yarn ......oz. 20c
Germantown Zephyr (for Afghans) .oz. 19c
Boucle ......oz. 11c
Shetland Floss.oz. 14c
Wile Tweed Crepes ......oz. 12c
Scotch Tweeds.oz. 16c
ALL YARNS GUARANTEED
Only the best grades of wool and highest quality dyes are used in the manufacture of Goodman Bros. yarns.
Complete line of novelty yarns at lowest prices. All latest shades. Knit that new dress now!
FREE LESSONS AT ALL STORES
GOODMAN BROS
Mail Orders Promptly Filled
Send for free catalogue of over 200 actual samples to Goodman Bros., Dept. T, 406 South Wells Street, Chicago.
Shop at Your Neighborhood Store
LOOP: 406 S. WELLS ST., Open Thursday Evenings
NORTH: 4535 BROADWAY, Open Tuesday and Thursday Evenings
SOUTH: 1408 E. 55TH ST., Open Tuesday and Thursday Evenings
NEW STORE: 6248 S. ASHLAND, Open Tuesday and Thursday Eves.
WEST: 5667 W. MADISON, Open Tuesday and Thursday Evenings
NEAR LOOP: 1211 S. UNION AVE., Open Sundays
EVANSTON: 1741 SHERMAN AVENUE

MOTION PICTURES DOWNTOWN

World PLAYHOUSE 410 S. Mich. Ave.
Cont. Noon to Midnight—35c to 6:30 P. M.
"Nine Days a Queen"
The Story of Lady Jane Grey

SONOTONE 66 E. VAN BUREN 35c to 6:30 P. M. Lt. Show 10:30
LOUIS GRAVEURE—CAMILLA HORN
"I DESIRE YOU" German Musical Eng. Dialog Titles

CLARK CLARK and MADISON 7:45 A. M. to 2 A. M.
Edmund Lowe Constance Cummings "SEVEN SINNERS"
Midnight Show—Last Feature at 12:30

MONROE MONROE & MADISON 10:30 a. m. to 11:30 P. M.
LEW AYRES—MARY CARLISLE
"LADY BE CAREFUL"

ORPHEUM State Street at Monroe Doors Open 10:45 A. M
Robert Taylor Joan Crawford—Franchot Tone
"GORGEOUS HUSSY"

MOTION PICTURES DOWNTOWN

We are Thankful for Your Good Will and Friendship
STATE-LAKE
OPEN 10:30 - 30¢ to 3pm
Dynamic Star IN PERSON
FIFI DORSAY
Biggest of French Revues
"Ooh La La BABEE!"
40 ACTEURS 20 GIRLS 10 SCENES
—Screen— First Showing of a New Smash
JACK HOLT
Louise Henry Guinn Williams
"End of the Trail"
ZANE GREY'S Thrilling Drama of Adventure!

WOODS
WM. POWELL MYRNA LOY "THE GREAT ZIEGFELD"
LaSalle
Simone Simon Herbert Marshall "GIRLS' DORMITORY"

STATE-LAKE TOMORROW: DOORS OPEN 9:25 A. M. PLEASE COME EARLY!

SUBURBAN

NO MAN'S LAND
TEATRO Del LAGO
MATINEE TODAY
"THE BIG GAME" with
James Gleason—June Travis—Andy Devine and Eight All-American Stars
Berwanger—Shakespeare—Bobby Wilson
Monk Moscrip—"King Kong" Klein—Gomer Jones
Scoop! North Shore "L" Train Wreck Pictures!

WILMETTE
WILMETTE
MATINEE TODAY
Herbert Marshall—Ruth Chatterton Simone Simon
"GIRLS' DORMITORY"

EVANSTON
VALENCIA Open 1:30—Show at 2 P. M. Gala Holiday Show!
JANE WITHERS—RALPH MORGAN "LITTLE MISS NOBODY"
B&K VARSITY Doors Open 1:30 P. M. Francis Lederer
Ann Sothern—"MY AMERICAN WIFE"

PARK RIDGE
PICKWICK Open 1:30—Free Parking ROBERT WHEELER
BERT WOOLSEY—"MUMMY'S BOYS"

DES PLAINES
DES PLAINES Doors Open at 1:30 Herbert Marshall
Simone Simon—"GIRLS' DORMITORY"

BERWYN
ROXY 3245 GROVE AVE. DOORS OPEN 1 P. M
Simone Simon—Herbert Marshall
"GIRLS' DORMITORY"
NEW RITZ 6343 W. Roosevelt—Doors Open 1:30 P. M.—Heather Angel
George O'Brien—"DANIEL BOONE"
B&K BERWYN RIDGELAND & CERMAK Holiday Schedule. Op. 1:30
Gary Cooper in "GENERAL DIED AT DAWN"

LA GRANGE
B&K LA GRANGE Hol. Schedule. Op. 1:30 Madeleine Carroll with
Gary Cooper in "GENERAL DIED AT DAWN"

OAK PARK
LAKE Lake Near Marion Street WHEELER AND WOOLSEY
Barbara Pepper—"MUMMY'S BOYS"
LAMAR Marion at Lake St. "L" MADELEINE CARROLL
Gary Cooper—"The General Died at Dawn"
SOUTHERN 828 S. Oak Park FRED MacMURRAY
Jack Oakie, Jean Parker—"Texas Rangers"

MAYWOOD
LIDO Matinee Daily KEYE LUKE
WARNER OLAND
"Charlie Chan at the Race Track"

FOREST PARK
FOREST MADISON at DES PLAINES Ruth CHATTERTON
Herbert MARSHALL—Simone SIMON
"GIRLS' DORMITORY"

CICERO
VILLAS 5603 W. 22ND DOORS OPEN 1 P. M
George O'BRIEN—Heather ANGEL
"DANIEL BOONE"
PALACE "LITTE MISS NOBODY"
5225 W. 25th JANE WITHERS, FRANK MORGAN
TOWN Roosevelt Near Austin—Opens 1:00 Fred MacMurray, Jack Oakie
Jean Parker—"THE TEXAS RANGERS"

AUSTIN
PARK 5960 W. LAKE ST. SPECIAL MATINEE
Jeanette MacDonald—Nelson Eddy
"ROSE MARIE"
PLAISANCE 466 N. PARKSIDE SPECIAL MATINEE
PAT O'BRIEN—BEVERLY ROBERTS
"CHINA CLIPPER"
AMBASSADOR Division nr. Austin 3 Full Length Features
Pat O'Brien—"World Gone Mad"
Gene Autry—"Coming 'Round the Mountain'
Also "Prison Shadows"
AUSTIN MATINEE 1:30 Gertrude Michael
Herbert Marshall "Till We Meet Again"
IRIS 5743 CHICAGO AVE. Special Holiday Matinee
Simone Simon, Herbert Marshall—'Girls' Dormitory
...Y 4937 W. Chicago Ave HOLIDAY MATINEE!
Simone Simon in "GIRLS' DORMITORY"

BLUE ISLAND
GRAND MAT DAILY—OP 1 P. M WARNER OLAND
"Charlie Chan at the Race Track"

HINSDALE
HINSDALE 20c WHY PAY MORE? Feature 2:30-4:25-6:20-8:20-10:15
SHIRLEY TEMPLE—"THE LITTLEST REBEL"
Money Refunded to NEW Patrons Not Satisfied

WHEATON
PARAMOUNT OPEN 2:30 P. M. "Kelly the Second"
Gary Cooper—"The General Died at Dawn"

MOTION PICTURES DOWNTOWN | MOTION PICTURES DOWNTOWN | MOTION PICTURES DOWNTOWN | MOTION PICTURES DOWNTOWN

A Royal Feast for Thanksgiving!
With such outstanding pictures in BALABAN & KATZ THEATERS Chicago's Loop is indeed favored this Holiday Season!
"GO WEST YOUNG MAN" - "ROSE BOWL" - "BORN TO DANCE"
"COME AND GET IT!" - "BIG BROADCAST of 1937" - "PIGSKIN PARADE"

APOLLO RANDOLPH at CLARK
Op. 10 a. m.—Holiday Schedule
Thanksgiving's Top Treat
JACK BENNY GEORGE BURNS GRACIE ALLEN BOB BURNS and MARTHA RAYE
BIG BROADCAST OF 1937
BENNY GOODMAN and his Orchestra SHIRLEY ROSS RAY MILLAND BENNY FIELDS

ROOSEVELT STATE NEAR WASHINGTON
Op. 10:15 a. m. Holiday
Love . . . and adventure in the mighty EDNA FERBER novel of the great North Woods!
"COME AND GET IT!"
SAMUEL GOLDWYN production with EDWARD ARNOLD FRANCES FARMER JOEL McCREA

TODAY-Opens 10:15 Holiday Schedule
MAJ. BOWES ALL GIRL REVUE
screen: Eleanore Whitney "ROSE BOWL"
ORIENTAL STATE NEAR RANDOLPH
Tomorrow!
MIDNIGHT TERROR! AN OATH IN BLOOD!
Hooded fiends in secret murder cult, flog innocent men . . terrorize defenseless women!
"LEGION OF TERROR"
Columbia's breath-taker with Marguerite Churchill - Bruce Cabot
FRENCH STAGE THRILL
Spicy, girl-filled, exotic and daring
"FROLIQUES De La Paix"
48 - FRENCH BEAUTIES - 48
12 - CONTINENTAL ACTS - 12
16 - LAVISH SCENES - 16

CHICAGO STATE NEAR RANDOLPH
Last Day! OPEN 10:30 A. M. HOLIDAY SCHEDULE
MAE WEST "Go West Young Man"
ON STAGE 3 SAMUELS
Harriet Hayes Stuart Morgan Foursome Ruthe Farley Adrian Freiche Wilfred Engelman - Pal...

M-G-M's MAMMOTH NEW MUSICAL!
Open 10:15 Holiday Schedule
Here's Eleanor! Here's Jimmy! And they're here in the BIGGEST, GRANDEST STAR-STUDDED Musical Romance of them all!
Born to Dance
starring ELEANOR POWELL
Your 'Broadway Melody' Girl
with JAMES STEWART VIRGINIA BRUCE
Una Merkel • Sid Silvers
Frances Langford
Raymond Walburn • Alan Dinehart • Buddy Ebsen
SHE CAN DANCE! SHE CAN SING! Your Queen of Taps is back again!
7 COLE PORTER HIT SONGS
"Easy to Love" "I've Got You Under My Skin" "Swingin' the Jinx Away" "Hey, Babe, Hey" "Rap-Tap on Wood"
UNITED ARTISTS
RANDOLPH AT DEARBORN

GARRICK RANDOLPH near CLARK
Open 9:45 a. m. Holiday Schedule
HOT OFF THE GRIDIRON!
Swingin', Singin', fun-filled riot!
Chicago's Big Game!
PIGSKIN PARADE
20th Cent.-Fox Smash!
STUART ERWIN PATSY KELLY JOHNNY DOWNS BETTY GRABEL YACHT CLUB BOYS JACK HALEY ARLINE JUDGE
Better Than "Sing Baby Sing"

Tomorrow!
THEY LOVED EACH OTHER WITH THE ABANDON OF THOSE WHO HAVE BEEN DENIED LOVE!
Their hearts surrendered to the overwhelming lure of the desert . . where romance sweeps away the years . . where adventure and mystery stir the days and bewitch the nights!
Marlene DIETRICH · Charles BOYER

THE Garden of Allah
Selznick International's wonder TechniCOLOR production
Tilly Losch • Basil Rathbone • C. Aubrey Smith • Joseph Schildkraut
A United Artists release
ALL in NATURAL COLOR that'll enchant the whole world!
Also—New MARCH OF TIME on screen
Holiday festivity on the STAGE
THE RADIO ROGUES
Screen's three inimitable mimics
GAUTIER'S STEEPLECHASE • BOB GATELY
FORD, BOWIE & DALY • EVANS BALLET GIRLS
BENEE and RUBYATTE TROUPE
BALABAN & KATZ
CHICAGO
STATE NEAR RANDOLPH

GASOLINE ALLEY—PAY AS YOU GO

Marriage Is Prerogative of Every Daughter

BY DORIS BLAKE.

Parents, this is for your eyes.

"I met a wonderful girl a year and a half ago and have been going out with her steadily since, until a recent development. She soon will be 20 and we are both madly in love, but now miserably unhappy between dates. We planned on being married in two years. We considered that long enough to wait. We both are saving what we can and are not acting like a couple of kids. She knows and I know just how serious our step will be. We put the date two years away, so we would have a little capital to tide us over in case anything might happen to my job.

"The girl is a marvelous person. She can cook, sew, do everything in fact and in addition, is most attractive looking and smart of dress. Her morals are the best ever. She's the kind of girl who'd make any man go straight and right.

"Just recently her mother came back from a visit where she had stayed four months. She no sooner returned than she began nagging her daughter about wanting to get married and leave her and her father. She ordered the girl not to go out with me again. This mind you, after no objection or discouragement before she went on her visit. Her husband likes me, but that doesn't seem to help any. He backs down and out. Leaving our love affair in the hands of his wife, who is one of those women with whom one can't argue or plead. She has the queer idea that one can stop love between two people by the snap of her finger. Her constant nagging is making the girl ill.

"Will you please tell me, Miss Blake, if we two have committed a crime by falling in love and planning for a future together? Honestly, the injustice of it causes me to wonder if people are human when they try to make of love, instead of the most beautiful thing in the world, a perfect menace to one's happiness.

"The mother tells the girl that she doesn't love her as she used to. Is it the daughter's fault that she can't keep on loving a parent who insists upon crucifying her because she fell in love? Isn't it selfishness on the mother's part? I want to marry the girl right away and get her out of the unhappy atmosphere because I can see that if I don't the mother will work on her until she wins her over. She already is beginning to play the invalid rôle to get her sympathy, and I don't believe there is one thing wrong with her!"

There you have the picture of a parent who isn't one at heart, and the picture of a woman who'd wreck any obstacle to her own selfish interests.

[Copyright: 1936: By The Chicago Tribune-N. Y. News Syndicate, Inc.]

* *

Aviator Phil Wood Takes Air Trip for Honeymoon

Detroit, Mich., Nov. 25.—(AP)—Phil Wood, aviator and speedboat racer, and Miss Valerie Renaud of Detroit were married early today at Bowling Green, O., they announced to friends here by telephone. The couple planned an airplane trip to New York before returning here for Christmas. Wood is a brother of Gar Wood.

ENGAGEMENTS

Mr. and Mrs. Frank Eugene Loomis of Beverly Hills announce the engagement of their daughter, Frances Eugenia, to Holland J. Flagler, son of Mr. and Mrs. Holland Flagler also of Beverly Hills.

Mr. and Mrs. A. Cary Henderson of 6604 Bosworth avenue announce the engagement of their daughter, Marian Gertrude, to Theodore Story Halpin of Indianapolis. The wedding will take place in January.

Mr. and Mrs. John Andrew Grogan of 6726 Constance avenue, announce the engagement of their daughter, Alice, to William Knowlton Traynor, son of Mr. and Mrs. William Bernard Traynor of 6936 Bennett avenue.

Mr. and Mrs. Nathan Bise of 3476 Archer avenue announce the engagement of their daughter Anne Bryna Bise to Myer Siegel, son of Mr. and Mrs. S. Siegel.

Mr. and Mrs. Sam Korenz announce the engagement of their daughter, Belle, to Marvin Cohen, son of Mr. and Mrs. Jack Cohen.

featured in our
CLEARANCE SALE
100 EXQUISITE
EVENING GOWNS
REDUCED BEFORE THE HOLIDAYS!
$25 to $65
FORMERLY UP TO $150
POWELL
700 NORTH MICHIGAN AVE., AT HURON ST.

Advertise in the Tribune | Subscribe for the Tribune

Mining Heir Divorced by Grace Vanderbilt Will Wed Consuelo

New York, Nov. 25.—[Special.]—Henry Gassaway Davis III. has given social circles a second shock.

Nine years ago he braved the displeasure of Brig. Gen. and Mrs. Cornelius Vanderbilt and married Grace, their only daughter. Now, it's reliably reported, he's going to wed Grace's cousin, Consuelo, formerly Mrs. Earl E. T. Smith.

Friends said today that diminutive Consuelo, younger daughter of William K. Vanderbilt and the late Mrs. Virginia Fair Vanderbilt, and the handsome mining fortune heir will be married soon. Her cousin divorced Davis several months ago.

The marriage of Grace and young Davis, son of John T. Davis and Mrs. Bessie Armistead Davis, was an elopement shortly before midnight on June 28, 1927.

* *

Chicago Relief League.

The Chicago Relief league will meet at 2:30 o'clock Sunday at the home of Miss Dorothy Rhein, 7717 Kingston avenue.

AMUSEMENTS.

CHICAGO CITY OPERA CO.
J. F. Whitney, Pres.; P. Longone, Gen. Mgr.
OPERA TOMORROW AT 8 P. M.
LAWRENCE TIBBETT in "OTELLO." GIOVANNI MARTINELLI and EDITH MASON
SAT. MATINEE, Nov. 28, 2 P. M.—DIE WALKURE—(All-Star Cast)—LAWRENCE (debut), WETTERGREN, MELCHIOR, LIST, SCHORR (Debut) Cond., WEBER.
SAT. EVENING, Nov. 28, 8 P. M.—LILY PONS in "LAKME" (Only Appearance), Matyas, Bentonelli, Cehanovsky, Baromeo, Ruisi; Ballet Cond. Hasselmans
MON. EVENING, Nov. 30, 8 P. M.—MEFISTOFELE—Mason, La Mance, Barova, Paggi, Tokatyan, Pinza, Cavadore; Ballet Cond. Moranzoni.
Prices—75c to $4.00 (Tax Exempt) Box Office, Telephone Rand 9229
CIVIC OPERA HOUSE

SELWYN REGULAR MATINEE SATURDAY
MATINEE TODAY
AT 3 P. M.—POP. PRICES, 50c to $1.50
CHARLOTTE GREENWOOD
in the New NON-STOP LAUGH COMEDY
"LEANING on LETTY"
Every Nite, 50c - $2.50; Mats. 50c - $1.50

FOR CHILDREN
JUNIOR LEAGUE OF CHICAGO PRESENTS
TOM SAWYER
Sat. Mornings, 10:30—HARRIS THEATER
Nov. 28, Dec. 5, Dec. 12, Dec. 19
TICKETS 75c, $1.00, $1.50
CALL BOX OFFICE OR SUPERIOR 4336

ORCHESTRA HALL
TONIGHT at 8:15—TOMORROW at 2:15
CHICAGO SYMPHONY ORCHESTRA
Ernest Schelling Piano Soloist
FREDERICK STOCK, Conductor
"POP." CONCERT Sat. Eve., (25c - 60c)

AMUSEMENTS.

INTERNATIONAL LIVE STOCK EXPOSITION
OPENS SATURDAY MORNING
INTERNATIONAL AMPHITHEATER
Champions of farm animal kingdom—brilliant horse review—spectacular driving exhibition—grain and hay show.
The Horse Show and PARADE of Prize Winners!
EVES. at 8; MATS. at 2, SUN., WED., FRI. and SAT., DEC. 5
GENERAL ADMISSION 50c (NO TAX)
Res. Seats Extra—Sat. Eve., Sun. Mat. and Eve., 25c, 50c, 75c, $1, $1.50
Res. Seats on Sale, 1st Floor Marshall Field Retail Store; Lyon & Healy's, Jackson and Wabash, or at Exposition Grounds, 42nd and Halsted Sts.
Phone Yards 5580.
Ample Free Parking on Show Grounds.

ORCHESTRA HALL
NEXT SUNDAY at 3:30 P. M.
JOHN McCormack

ORCHESTRA HALL Sunday, Dec. 6 at 3:30
ONLY VIOLIN RECITAL
KREISLER
Seats $1.10 to $2.75, box office now.

GRAND OPERA HOUSE MATINEE SATURDAY
LAST 12 TIMES
POSITIVELY CLOSES SAT., DEC. 5
THE THEATRE GUILD, INC., presents in association with Lee Ephraim
"CALL IT A DAY"
Gay Comedy by Dodie Smith
GLADYS COOPER—PHILIP MERIVALE

AUDITORIUM ONE NIGHT NOV. 30
LEVITZKI Pianist
50c-75c-$1-$1.50-$2 (No Tax)
SEATS NOW SELLING

Subscribe for the Tribune

MOTION PICTURES SOUTH

A Feast of Holiday Enjoyment for the Entire Family Today at All Warner Bros. Theatres

AVALON 79th & Stony FREE PARKING
TODAY Doors Open at 1 P. M.
Romance and Rhythm . . Mirth and Melody in a picture that has everything!
MARION DAVIES CLARK GABLE
"CAIN and MABEL" ALLEN JENKINS
ADDED! All-Color Cartoon "Boulevardier of Bronx" and "Broadway Hi-lights"

CAPITOL 79th-Halsted FREE PARKING
OPEN AT 1 P. M.
Gridiron "Greats" in a Great Football Story!
"THE BIG GAME"
BRUCE CABOT JUNE TRAVIS
BILL SHAKESPEARE JAY BERWANGER 8 All-American Stars!
Added! Extra! Yacht Club Boys "DOUGHNUTS"

STRATFORD 63RD-HALSTED OPEN AT 12:45 P. M.
BIG STAGE SHOW
A Holiday Feast of Mirth!
"HARVEST REVUE"
Plus: On Screen: JACK HOLT in Zane Grey's Outdoor Romance "END OF THE TRAIL"

OGDEN 63rd-Ashland
GROVE 76th-Cottage
HIGHLAND 79th-Ashland
Gary COOPER Madeleine Carroll in "GENERAL DIED AT DAWN"

SHORE 75th-Kingston
LEXINGTON 1162 E. 63rd
FROLIC 55th-Ellis
Simone Simon in "Girls' Dormitory" Added! All-New "March of Time"

BEVERLY 95th-Ashland—Open 12:15 P. M. Olivia DeHavilland and Fredric March in "ANTHONY ADVERSE"
COSMO 79th-Halsted Charlie Chase, Big Boy Williams PATSY KELLY in "KELLY THE SECOND"
HAMILTON 71st-Paxton—Mat. Daily "Camera Adventures" Jane WITHERS in "LITTLE MISS NOBODY"
OAKLAND 3947 Drexel Blvd. Open Today 12 Noon! Wm. Powell, "GREAT ZIEGFELD," Myrna Loy

★ JEFFERY 71ST AT JEFFERY ★
Gary Cooper—Madeleine Carroll "GENERAL DIED AT DAWN"
NOW! ENJOY OUR HITS MORE THAN EVER THRU OUR NEW RCA HIGH FIDELITY SOUND SYSTEM

BALABAN & KATZ WONDER THEATERS
LAST DAY Holiday Schedule 2 BIG FEATURES Open 1:00 P.M.
In Color "RAMONA" LORETTA YOUNG DON AMECHE plus "PIGSKIN PARADE" STUART ERWIN PATSY KELLY YACHT CLUB BOYS
TIVOLI COTTAGE GROVE at 63rd
Tomorrow! Myrna LOY · William POWELL Jean HARLOW · Spencer TRACY "LIBELED LADY"
New 'Crime Does Not Pay' Subject "Public Pays" MICKEY MOUSE Cartoon in Color
New issue MARCH of TIME

LAST DAY Open 1:15—Holiday Schedule 2 BIG FEATURES
JANET GAYNOR LORETTA YOUNG CONSTANCE BENNETT "Ladies in Love" SIMONE SIMON plus ROSALIND RUSSELL JOHN BOLES "CRAIG'S WIFE"
Southtown 63rd ST. EAST OF HALSTED FREE PARKING ON PREMISES
Tomorrow! 2 FEATURE PICTURES
PIGSKIN PARADE STUART ERWIN PATSY KELLY YACHT CLUB BOYS
In Color! "RAMONA" Loretta YOUNG DON AMECHE for the price of ONE!
MARYLAND 63rd-Maryland, Op. 1:30 HOLIDAY SCHEDULE Fredric MARCH "ANTHONY ADVERSE"

TOWER 2 BIG FEATURES PLUS
SING BABY SING ALICE FAYE ADOLPHE MENJOU
BIG GAME JUNE TRAVIS BRUCE CABOT Jay Berwanger Bill Shakespeare

MIDWAY Cottage at 63d Open 1 P. M. 2 FEATURES Constance Cummings Edmund Lowe "7 SINNERS" "TICKET TO PARADISE" Roger Pryor
RAY "MARY of SCOTLAND" 2638 E. 75th—Op. 1:30—Fredric March, K. Hepburn
COMMERCIAL 9150 Commercial, Op. 11:30 Olivia DeHavilland Fredric March—"ANTHONY ADVERSE"
CHELTEN 79TH & EXCHANGE Holiday Mat. Ralph Morgan Jane Withers "LITTLE MISS NOBODY"
SUNNYSIDE 7219 Wentworth Op. 1 P. M. Mickey Mouse—Charley Chase JUNE TRAVIS "JAIL BREAK"
PARK MANOR 321 E. 69th St. Op. 1:30 May Robson Henry Armetta—"3 KIDS and a QUEEN"
E. A. R. JANE WITHERS RALPH MORGAN "LITTLE MISS NOBODY"
REGENT "Women Are Trouble" STUART ERWIN—PAUL KELLY

THANKSGIVING GREETINGS
HIGHWAY 63rd & Western Op. 12:30
COLONY 59th & Kedzie Op. 12:30
WILLIAM POWELL MYRNA LOY LUISE RAINER "THE GREAT ZIEGFELD"
Features 1:00—4:00—7:00—10:00

KIMBARK 6210 KIMBARK Doors Open 1 P. M. SPECIAL THANKSGIVING PROGRAM Jane Withers Frank Morgan "Little Miss Nobody" Also Disney Color Cartoon—Mickey Mouse "Thru the Mirror"
MARQUETTE 63d & Kedzie Open 1 Carole Lombard William Powell—"MY MAN GODFREY" Thanksgiving Matinee—Adults 25c to 5 P. M.
JACKSON PK. 6711 STONY ISLAND "March of Time" William Powell Carole Lombard "My Man Godfrey"
RAMOVA 35TH & HALSTED Also "Crime Doesn't Pay" Patsy Kelly, Charlie Chase—"KELLY the SECOND"
MICHIGAN Garfield and Michigan JAMES CAGNEY, LORETTA YOUNG, GEORGE RAFT—"TAXI"
RADIO Halsted-51st. Boul. 7272 Op. 12:30—Chester Morris Carole Lombard—"THE GAY BRIDE"
MILDA 31st and Halsted Robert Armstrong Sally Eilers—"WITHOUT ORDERS"
ACADIA 3739 W 55TH STREET MATINEE 1:15 Jane Withers "LITTLE MISS NOBODY"
OLYMPIA ASHLAND AT 47TH Marguerite Churchill "LET 'EM HAVE IT—FOR MURDER"

MOTION PICTURES SOUTH

PICCADILLY 51ST & BLACKSTONE
Adolphe Menjou, Alice Faye Gregory Ratoff, Ted Healy "SING, BABY, SING"

PEOPLES 47th-Ashland Jane Autry in "OLD SANTA FE" Patsy Kelly, Charley Chase "KELLY THE SECOND"
HARPER 5240 Harper Simone Simon, Herbert Marshall "GIRLS' DORMITORY"
HYDE PARK 5312 Lake Park Edmund Lowe, Constance Bennett "SEVEN SINNERS"
ATLANTIC 26th & Crawford Gary Cooper, Madeleine Carroll 'GENERAL DIED AT DAWN'
HALFIELD 55th & Halsted
BRIGHTON 4221 Archer
BOULEVARD 55th & Ashland
WM. POWELL MYRNA LOY "GREAT ZIEGFELD"
MIDWEST 35th & Archer Patsy Kelly, Charlie Chase "KELLY THE 2ND"
Shakespeare 43rd & Ellis
KENWOOD 47th & Kimbark
JANE WITHERS FRANK MORGAN "LITTLE MISS NOBODY"
HARVARD 63rd-Harvard—Mat. Today 2-Big Features-2 Simone SIMON—Herbert MARSHALL "GIRLS' DORMITORY" George O'BRIEN—Heather ANGEL "DANIEL BOONE"

WEST
BALABAN & KATZ WONDER THEATERS
LAST DAY Holiday Schedule 2 BIG FEATURES! Open 12:30 P.M.
In Color "RAMONA" LORETTA YOUNG DON AMECHE plus "PIGSKIN PARADE" STUART ERWIN PATSY KELLY YACHT CLUB BOYS
MARBRO MADISON-CRAWFORD
Tomorrow! Myrna LOY · William POWELL Jean HARLOW · Spencer TRACY "LIBELED LADY"
Crime-hunters smash rackets 'Public Pays' Walt Disney's Color Cartoon Mickey Mouse
New issue MARCH of TIME

Open 1:30 Holiday Schedule Bring the Family—It's a Grand Show!
PARADISE CRAWFORD near WASHINGTON
2 Feature Pictures
FRANCIS LEDERER ANN SOTHERN "MY AMERICAN WIFE" Fred Stone plus "ROSE BOWL" TOM BROWN ELEANORE WHITNEY LARRY CRABBE
Central Pk. 3535 W. Roosevelt Drama Sensation Drama of Girl Who Loved Unwisely Simone SIMON "GIRLS' DORMITORY" Charley Chase BANK NITE Comedy
STATE 5814 W. Madison, Op. 1:30 Warner Oland in 'CHARLIE CHAN at the RACE TRACK'
SENATE Madison & Kedzie
MANOR North & Central
Doors open 1:30 FREDRIC MARCH "ANTHONY ADVERSE"

MADLIN 1910 MADISON FRED MacMURRAY Jean Parker—"TEXAS RANGERS"
CENTURY 1421 W. MADISON BEVERLY ROBERTS Pat O'Brien—"CHINA CLIPPER"
AVENUE CICERO AT JACKSON Doors Open 1 P. M. BEVERLY ROBERTS—PAT O'BRIEN "CHINA CLIPPER"
SAVOY 4346 W MADISON Beverly Roberts Pat O'Brien—"CHINA CLIPPER"
MARSHALL SQ. 2879 CERMAK ROAD OPEN 12 NOON Patsy Kelly—"KELLY THE SECOND"
LEXINGTON 715 S. Crawford—Open 1:30 Ralph Morgan Jane Withers—"LITTLE MISS NOBODY"
JOY Roosevelt & Ashland—Free Parking JACK OAKIE, FRED MacMURRAY JEAN PARKER—"THE TEXAS RANGERS"
B'DWAY Strand 1641 W. Roosevelt Olivia De Havilland FREDRIC MARCH—"ANTHONY ADVERSE"
CRAWFORD Crawford and Madison Doors Open 11:30 A. M. SIMONE SIMON—"GIRLS' DORMITORY"
BYRD Cicero and Madison Warren William Claire Dodd "CASE OF THE VELVET CLAWS"
AMERICAN Ashland and Madison OLIVIA DE HAVILLAND FREDRIC MARCH—"ANTHONY ADVERSE"
WEST END Cicero and Washington HEATHER ANGEL GEORGE O'BRIEN—"DANIEL BOONE"

MOTION PICTURES NORTH

BALABAN & KATZ WONDER THEATERS
LAST DAY Holiday Schedule 2 Big Features Open 1:00 P.M.
In Color "RAMONA" LORETTA YOUNG DON AMECHE plus "PIGSKIN PARADE" STUART ERWIN PATSY KELLY YACHT CLUB BOYS
UPTOWN BROADWAY at LAWRENCE
Tomorrow! Myrna LOY · William POWELL Jean HARLOW · Spencer TRACY "LIBELED LADY"
G-Men Drama "PUBLIC PAYS" MICKEY MOUSE Cartoon Hit
New issue MARCH of TIME

CENTURY—2 Features! Clark-Diversey—Open 1:30—LAST DAY! "SING, BABY, SING" Adolphe Menjou Patsy Kelly 'MY AMERICAN WIFE' Francis Lederer Ann Sothern
GRANADA 2 Feature Hits Sheridan-Devon—Open 1:30—Last Day John Boles 'CRAIG'S WIFE' Powell & Blondell STAGE STRUCK
TOMORROW—Open 12 Noon 2 FEATURE HITS
RIVIERA 2 Feature Hits Broadway-Lawrence—Open 1:30—Last Day Powell & Blondell 'STAGE STRUCK' "Magnificent Brute"
—TOMORROW— 2 BIG FEATURES "RAMONA" & "PIGSKIN PARADE"
NORTOWN Western-Devon. Op. 1:30 Today Only. War. Oland 'CHARLIE CHAN at the RACE TRACK'
At BOTH Theaters Doors Open 1:30
NORSHORE Howard-Clark
BELMONT Lincoln-Ashland
Advance Showing! Fred ASTAIRE Ginger ROGERS "SWING TIME"
PANTHEON Sheridan-Wilson. 1:30 Madeleine Carroll GARY COOPER, 'General Died at Dawn'
LAKESIDE 4728 Sheridan. Op. 1:30 WARREN WILLIAM 'Case of Velvet Claws' & 'March of Time'
COVENT 2653 N. Clark. Op. 1:30 Today Only—LEW AYRES Mary Carlisle in 'LADY BE CAREFUL'

ADELPHI
7074 N. Clark—Rog. Pk. 1039—Cont. 1:30
—Double Feature Attraction—
WARNER BAXTER—MYRNA LOY 'To Mary—With Love'
Margaret Lindsay—Walter Hull—Glenda Farrell "THE LAW IN HER HANDS"
FIRST PICTURES OF "L" WRECK

RIDGE DOORS OPEN 1:30 P. M. Simone Simon ★ Herbert Marshall "GIRLS' DORMITORY"
NEW RITZ Adults 25c to 5 P. M. George O'BRIEN—Heather ANGEL "DANIEL BOONE"
BERTHA 4717 LINCOLN AVE DOORS OPEN 1 P. M. Thrilling Adventures of Coast Guard "SEA SPOILERS" with JOHN WAYNE—NAN GREY
MUSIC BOX 3733 SOUTHPORT DOORS OPEN 1 P. M. George O'BRIEN—Heather ANGEL "DANIEL BOONE"
DE LUXE 1141 Wilson—Two Features Special Holiday Matinee Fred MacMurray Jean Parker "TEXAS RANGERS" "GIRLS' DORMITORY" Herbert Marshall Simone Simon
BRYN MAWR 1125 Bryn Mawr at "L" Station—Doors Open 1 Herbert Marshall—Ruth Chatterton—Simone Simon "GIRLS' DORMITORY"
PLAZA 308 W NORTH AVE MATINEE DAILY—Geo. Stone JAMES CAGNEY—LORETTA YOUNG "TAXI"
CINEMA Matinee 2 P. M.—May Robson Helen Vinson—Paul Lukas Madge Evans "AGE OF INDISCRETION"
BUGG "CHINA CLIPPER" BEVERLY ROBERTS—PAT O'BRIEN
GOLD COAST 15c CLARK & NORTH Lionel Barrymore—"DEVIL DOLL"
LAKE SHORE 3175 Broadway Matinee Ross Alexander Pat O'Brien—"CHINA CLIPPER"
DEARBORN 40 W. Division. Op. 1:30 P. M. Nelson Eddy Jeanette MacDonald—"ROSE MARIE"

MOTION PICTURES NORTH

JULIAN 918 Belmont—MAT. DAILY Newly Remodeled THE SWEDISH DIALOGUE COMEDY FILM "Anderssonskans Kalle" ("MRS. ANDERSSON'S CARL") Thor MODEEN, Tollie ZELLMAN, Nils HALLBERG
SHERIDAN Sheridan Near Irving Park ALICE FAYE, ADOLPHE MENJOU, TED HEALY Gregory RATOFF PATSY KELLY "SING, BABY, SING"
VOGUE 3810 B'dway Ops. 1:30
No. CENTER Lincoln & Irving
GARY COOPER Madeleine CARROLL "GENERAL DIED AT DAWN"
MODE 3912 Sheridan—JACK OAKIE Fred MacMURRAY, Jean PARKER "THE TEXAS RANGERS"
400 6746 Sheridan Katharine Hepburn, Fredric March "MARY OF SCOTLAND"
DEVON 6225 B'dway—Big Boy Williams PATSY KELLY, PERT KELTON "KELLY, THE SECOND" EXTRA! FIRST PICTURES "L" CRASH!!
BIOGRAPH 2433 Lincoln HEATHER ANGEL GEORGE O'BRIEN, "DANIEL BOONE"
DAVIS 4614 Lincoln
VIC Sheffield & Belmont
BOTH THEATERS DOORS OPEN 11:30 SIMONE SIMON "GIRLS' DORMITORY"
BUCK'M 3319 N. Clark St. FREDRIC MARCH "ANTHONY ADVERSE"
ARGMORE Argyle and Kenmore Ralph Morgan, Harry Carey JANE WITHERS, "LITTLE MISS NOBODY"

LINCOLN
3164 LINCOLN at BELMONT—TODAY ONLY
THE SEASON'S MADDEST AND MERRIEST SCREEN HIT
WILLIAM POWELL CAROLE LOMBARD "MY MAN GODFREY"
BIG 6 UNIT SHOW

HOWARD
Howard St. L—Free Park.—Rog. Pk. 0808—Op. 1:30
TWO FEATURES
LEW AYRES—MARY CARLISLE "LADY BE CAREFUL"
GEORGE O'BRIEN—HEATHER ANGEL "DANIEL BOONE"

CALO 5400 NORTH CLARK ST. LATEST ISSUE "MARCH OF TIME" REQUEST SHOWING CHARLIE CHAPLIN "MODERN TIMES"
TEMPLE 5241 N. CLARK BARBARA STANWYCK ROBERT TAYLOR—"HIS BROTHER'S WIFE"
ROSEWOOD 1823 MONTROSE Op. 12:30—2 FEATURES! Recommended for the Entire Family! FRED MacMURRAY—JACK OAKIE JEAN PARKER "TEXAS RANGERS" June Lang, Jed Prouty, Spring Byington in the Happiest, Scrappiest Family Picture of the Year! "EVERY SATURDAY NIGHT" BUSTER KEATON COMEDY—CARTOON—NEWS
WINDSOR 1225 N. Clark St. Doors Open at 1:30 Warner Oland—"Chas. Chan at the Race Track"

NORTHWEST
BALABAN & KATZ WONDER THEATERS
Holiday Schedule All Theaters Below
CONGRESS 2135 MILWAUKEE TODAY 2 FEATURE PICTURES FRANCIS LEDERER ANN SOTHERN MY AMERICAN WIFE plus CHARLIE CHAN AT THE RACE TRACK WARNER OLAND
HARDING Milwaukee-Sawyer Doors Open 1:30 2—BIG FEATURES—2 KAY FRANCIS—GEORGE BRENT "GIVE ME YOUR HEART" Plus VICTOR McLAGLEN in "MAGNIFICENT BRUTE"
WILL ROGERS THEATER 5655 BELMONT Open 1:30 Warner Oland in "Charlie Chan at Racetrack"
BELPARK 3231 N. Cicero
BILTMORE Division at Damen
At Both Theaters FREDRIC MARCH "ANTHONY ADVERSE"
GATEWAY 5216 Lawr. Pk. Free Warner OLAND CHARLIE CHAN at the RACE TRACK" Extra—Charlie Chase "Bank Nite" Howl
TERMINAL 3315 Lawrence Ave. GARY COOPER "THE GENERAL DIED AT DAWN"
CRYSTAL North at California Fred MacMurray Jean Parker, "THE TEXAS RANGERS"
ALBA Kedzie-Lawr.—Hearing Aids Geo. O'Brien, 'Daniel Boone'

MONT CLARE Grand Ave at Harlem WARNER OLAND "CHARLIE CHAN AT THE RACE TRACK"
PATIO 6008 IRVING PARK WARREN WILLIAM "CASE OF THE VELVET CLAWS"
RIO 2540 Milwaukee Ave.—20c 1-2 P. M. PAUL KELLY "WOMEN ARE TROUBLE"
FOX 3167 ELSTON—OPEN 1:00 Special Holiday Matinee Jane Withers—"LITTLE MISS NOBODY"
AVALOE 2811 W. Diversey—Mat. 1:30 FREE HEARING AIDS Jane Withers—"LITTLE MISS NOBODY"

MOTION PICTURES DOWNTOWN

HOLIDAY HAPPINESS FOR ALL!
The RKO Palace extends the Season's Greetings to all its friends—and suggests that they SEE THIS ALL-NEW PROGRAM TODAY!

TODAY at 10:45
THE BEST PLAY OF THE YEAR
TRAPPED!
Stalked by relentless killers—legal and lawless . . .
TWO LOVERS fight through to freedom—and happiness
Winterset
RKO-Radio's Production of Maxwell ANDERSON'S PRIZE-WINNING PLAY
With the Stars Who Made It Great On the Stage
BURGESS MEREDITH and MARGO
EDUARDO CIANNELLI
John Carradine
Edward Ellis
PLUS THIS HUGE HOLIDAY STAGE REVUE
★★GLORIFIED FOLLIES OF 1936★★
with CHARLES CARLILE
THE CLYMAS HAL SHERMAN
BOB EASTON with ONDREE ODETTE • RUBY LANE
JOSEPHINE RUSSO • ROBERT PITKIN
MARION BELLETT and THE ENGLISH BROTHERS
and the 16—DANCING DIVORCEES—16
Featuring the Former ZIEGFELD BEAUTIES
BERYL HALLEY (Ziegfeld Follies)
BETTIE MacDONALD (Whoopee)
GLADA CUMMINGS (Show Boat)
LENORE MASSO (Hot Cha)
ROSAMOND DU BOSE (Three Musketeers)
VIRGINIA DIXON (Hot Cha)
RKO PALACE
RANDOLPH NEAR LA SALLE
Price Changes at 5 P. M.

NORTHWEST

ALAMO 3639 W. CHICAGO AVE. FREDRIC MARCH "ANTHONY ADVERSE"
FAMOUS 3644 W. CHICAGO AVE. Merle Oberon Joel McCrea "These Three"
COMMODORE 3105 Irving Park Blvd Open 1 P M 2—HUGE FEATURES—2 Herbert Marshall Simone Simon 'GIRLS' DORMITORY' "DANIEL BOONE" George O'Brien Heather Angel
METRO 3308 LAWRENCE 2 FEATURES JEANETTE MacDONALD "THE CAT AND THE FIDDLE" The Jones Family—"EDUCATING FATHER"
MILFORD 3311 N CRAWFORD 20c 12:30 to 5 P. M. Wm Powell Carole Lombard 'MY MAN GODFREY' Comedy—Cartoon—"March of Time" Free—To Kiddies—Chocolate Turkeys
IRVING Crawford and Irving Simone Simon, Herbert Marshall Ruth Chatterton—"GIRLS' DORMITORY"
EMBASSY Fullerton and Crawford HEATHER ANGEL GEORGE O'BRIEN "DANIEL BOONE"
CROWN Division and Ashland WHEELER AND WOOLSEY Barbara Pepper—"MUMMY'S BOYS"

NORTHWEST

RIVOLI 4380 ELSTON AVE. 3 Full Length Feats. "Sitting on the Moon" Grace Bradley Roger Pryor Edmund Lowe Constance Cummings "SEVEN SINNERS" and Fay Wray, May Robson in "MILLS OF THE GODS"
ARMITAGE 3553 Armitage Ave. Fred MacMurray, Jean Parker "TEXAS RANGERS"
ROGERS 2516 Fullerton. Op. 1 Jane Withers, Ralph Morgan "Little Miss Nobody"
OAK Armitage—Op. 1:00. Fred MacMurray, Jean Parker—"TEXAS RANGERS"
ADMIRAL 3940 Lawrence. Open 1:00 20c 1-3:30—After 25c Pat O'Brien—"CHINA CLIPPER" Also Technicolor Treat—"Echo Mountain"
TIFFIN 4051 NORTH AVE. FREDRIC MARCH "ANTHONY ADVERSE"
LIBERTY 3705 Fullerton Matinee Daily DOUBLE FEATURE GENE AUTRY—"AH SING AGAIN" BEN LYON—"DOWN TO THE SEA"
KARLOV 4048 ARMITAGE PAT O'BRIEN 'CHINA CLIPPER'
LOGAN MILWAUKEE NEAR HEATHER ANGEL GEORGE O'BRIEN—"DANIEL BOONE"

NORTHWEST

MAT. DAILY NEW DALE OPEN 1 P.M. 2860 Milwaukee (Formerly The Rose) Russel HARDIE MARY BRIAN "KILLER AT LARGE"
PORTAGE 4050 MILWAUKEE. OP. 1 A Thanksgiving Treat 2 BIG HITS—6 UNITS JOHN WAYNE SHEILA TERRY "SEA SPOILERS" "THE KICKOFF"—Howard Jones Comedy—News—Cartoon and Organ Hits SCOOP! SCOOP! "L" Train Wreck Pictures
DRAKE 2548 MONTROSE—Open 1 A Grand Holiday Show! 2—BIG FEATURES—2 George O'Brien Heather Angel "DANIEL BOONE" "THEY MET IN A TAXI" FAY WRAY
REVUE 3956 Elston—Open 1:30 Special Holiday Matinee! Sally Eilers "WITHOUT ORDERS"
GRAND 3435 NORTH AVENUE CAROLE LOMBARD WILLIAM POWELL—"MY MAN GODFREY"
NITA 2915 Milwaukee. Op. 1 P. M. Double Feature—Tom Brown, "I'd Give My Life" Buck Jones in "Cowboy & the Kid"
AVON 3337 Fullerton Avenue JACK OAKIE, FRED MacMURRAY Jean Parker—"THE TEXAS RANGERS"

CHAS A. STEVENS & CO.

STATE STREET — STORE OPEN TOMORROW 9:30 TO 6:00 — CHICAGO

WE BELIEVE THAT NOW IS THE TIME TO BUY!

TREMENDOUS REDUCTIONS ON STEVENS QUALITY MERCHANDISE! TAKE ADVANTAGE OF THIS EVENT EARLY TOMORROW!

WINTER SUITS

A splendid group, 84 of the season's best suits for sale today and tomorrow. These include fur trimmed dress suits, two and three piece styles, untrimmed swagger suits and two-piece tunic models. Every one an outstanding garment of its class. Sizes included from 12 to 18, although not every style in every size. These are left from our splendid season's selling. Each represents a value that will be quickly purchased!

½ OFF! NOW 8.98 to 112.50

ORIGINALLY 17.95 TO 225.00

SUITS........................THIRD FLOOR

★ ★ ★ ★ ★

SPORTS SHOP

9.95 to 12.95

ORIGINALLY 12.95 TO 22.95

115 timely, desirable dresses, in both silks and wools.

SPORTS SHOP........THIRD FLOOR

★ ★ ★

GIRLS' COATS

Two groups of girls' and Junior Highs' coats that are simply splendid. All have adjustable two-inch hems. Broken sizes 7 to 16. There are coats trimmed with raccoon, Persian, beaver, Alaskan seal and leopard. A few untrimmed coats. Clever styles! Superb materials!

47 coats were 25 to 29.95 — 19.95

26 coats were 35.00 now — 29.95

GIRLS' SHOP.........THIRD FLOOR

HOSIERY

79c

WAS 1.00 and 1.15. Odd lots and broken lines of Stevens quality hosiery. Sheer, clear chiffons in the season's wanted colors.

HOSIERY ....FIRST FLOOR

★ ★ ★

GLOVE SILK UNDIES

1.35 each

WERE 1.95. Glove silk vests, bloomers and panties. A fine quality, beautifully lace trimmed. Tearose only. Broken sizes.

KNIT UNDIES.......SECOND FLOOR

With Persian, now 55.00

With Kolinsky, now 99.50

Tunic coat with lynx now 125.00

WINTER COATS TAKE BIG REDUCTIONS!

55.00	99.50	125.00
ORIGINALLY 69.95	ORIGINALLY 125.00 to 135.00	ORIGINALLY 150.00 to 165.00

In each lot at least 25% are marked down from the highes. price quoted, a few were higher. These are as superb coats, and as great coat values as we have ever offered! We believe firmly that this is the time to buy! A thoroughly fine coat at these prices may be an impossibility next year. Do not miss this opportunity.

198 Misses' and Junior Deb coats. Fur trimmed dress, sports and casual types, with Persian lamb, beaver, Polar wolf, lynx, fox. Black and colors. Wonderful values!

30 Misses' and Junior Deb coats. Broken sizes, mostly black, with Persian, silver fox and kolinsky. Also at this price a special purchase of silver fox and Persian trimmed coats.

46 misses' coats, mostly one of a kind, high-fashion coats with silver fox, mink, Persian lamb, kolinsky, mole. The finest wools and workmanship make these coats superb buys!

COATS ....THIRD FLOOR

LINGERIE

WAS 15.00. Nightrobes—really exquisite Parisian looking pieces that have been only slightly soiled from display. Bargain opportunities, every one. — 10.95

LINGERIE ....SECOND FLOOR

NEGLIGEES

Styles from late summer and early Fall. Broken sizes and colors. All beautiful pieces that show signs of handling from display.

WERE 35.00, hostess gowns now........................ 22.50

WERE 25.00, hostess gowns and pyjamas.................. 16.95

WERE 15.00, hostess gowns and pyjamas.................. 10.95

LINGERIE AND NEGLIGEES.............................SECOND FLOOR

★ ★ ★ ★ ★

TOILETRIES

½ AND LESS!

What an event this is, for the woman who revels in bargains! Discontinued lines, all quality brands, of bath oils, creams, lotions, lipsticks, rouges, compacts, water softeners, dusting powders and atomizers!

TOILETRIES..............FIRST FLOOR

GLOVES

1.00

WERE 1.25 and 1.50. Odd lots and broken lines of fabric gloves, most unusual styles.

2.95

WERE 3.95. Broken lines of glace slipons, perspiration proof. Brown and black.

GLOVES...............SECOND FLOOR

ANTELOPE BAGS THIS SEASON'S STYLE HITS!

Tailored and dressy styles of soft, elegant antelope. Each bag a fashion masterpiece of the designer's art.

3.00 — 42 bags were 5.00 to 8.50

5.00 — 111 bags were 10.00 and 10.50

10.00 — 52 bags were 13.50 to 16.50

12.50 — 15 bags were 17.50 and 18.50

15.00 — 16 bags were 20.00 to 35.00

1 bag was 45.00, now... 25.00

1 bag was 100.00, now. 65.00

HANDBAGS...FIRST FLOOR

OUR FAMOUS SEMI-ANNUAL SALE OF SHOE BOX SHOES!

4.95	5.95	6.95
WERE 6.75	WERE 7.75	WERE 8.75

Shoes made on the well-known Shoe Box short-vamp last. This sale brings you a wealth of this season's style successes. Not all sizes in each style but a good range to choose from. Mostly suede in straps, pumps, oxfords, high-button styles. Black, brown, blue, green, wine, grey. A sale to take advantage of immediately.

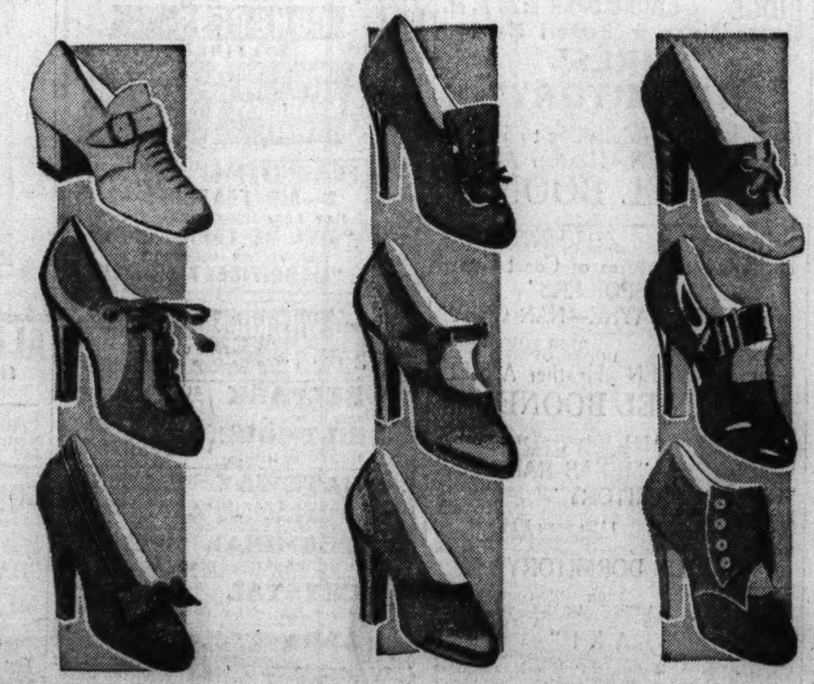

THE SHOE BOX (*Trademark registered*)..............................FIFTH FLOOR

WE'VE PICKED 25 INDIVIDUAL, EARLY SEASON, HIGH - FASHION FUR COATS OUT OF OUR STOCK AND REDUCED THEM GREATLY FOR THIS EVENT!

Good furs—such as these—are a good buy today at the full price. At these reductions, made so that the fur section may also participate on the after-Thanksgiving sales—they represent values that may be impossible next year. Now is the time to buy!

Black caracul was 625.00, now 495.00.

	WAS	NOW
Natural grey kid coat	365.00	265.00
Grey American broadtail with silver fox	285.00	195.00
Jap weasel	325.00	275.00
Black caracul with silver fox	395.00	295.00
Black caracul with silver fox	425.00	345.00
Black caracul with silver fox	695.00	545.00
Black caracul with silver fox	695.00	545.00
Grey caracul	425.00	345.00
Grey caracul	445.00	295.00
Brown caracul	395.00	295.00
Jap mink	475.00	375.00
Cocoa ermine	475.00	375.00
Grey Persian	495.00	375.00
Black Persian	475.00	375.00
Black Persian	595.00	495.00
Black Persian	745.00	595.00
Safari Alaska Sealskin	495.00	395.00
Safari Alaska Sealskin	495.00	395.00
Black caracul	465.00	365.00
Black caracul	645.00	545.00
Black caracul	695.00	595.00
Black caracul	625.00	495.00
Natural summer ermine	795.00	595.00
Natural summer ermine	895.00	695.00
Mink coat	1395.00	1250.00

FURS ....FIFTH FLOOR

NECKWEAR

Colored and white organdy, and crisp white pique collars, collar and cuff sets and vestees. Fresh touches for your dark clothes.

LESS THAN ½ PRICE!

50c — 1.00 — 1.95 — 2.95 — 3.95 — 5.00

WERE 1.00 to 5.95. All manner of smart neckwear and silk and wool scarfs for both men and women. A few pieces were formerly much higher priced.

NECKWEAR...FIRST FLOOR

ALL SALES FINAL! NO EXCHANGES, REFUNDS, CREDITS!

NO MAIL OR PHONE ORDERS.

The Fair Special
14-Page Section

Chicago Daily Tribune
THE WORLD'S GREATEST NEWSPAPER

EXTRA

THURSDAY, NOVEMBER 26, 1936. PART 1—SECTION TWO. PAGE 1.

Friday Nov. 27th AT OUR 3 STORES 9 A.M. to 9 P.M.

A Great Store in a Great City

THE FAIR

STATE, ADAMS and DEARBORN STREETS

Oak Park—Lake at Marion St. Milwaukee Ave. at Wood St.

14 Pages of Gigantic Savings! Check Every Item . . . Plan to Make Early Selections!

Economy Day Charge Purchases Will Be Posted On December Statements Payable in January.

SOARING TO NEW HEIGHTS OF VALUE-GIVING!

A Record-Breaking Sale, Guaranteed to Meet All Chicagoland's Winter and Holiday Needs

This Pledge Is Your Guarantee

To the Public of Chicagoland:

In order to make certain that every statement and claim set forth in this advertisement is correct, and that the prices are the lowest at which merchandise of comparable quality has been offered this season, I have personally inspected all advertised merchandise and find it as represented. We guarantee that Prices Will Go Back to Regular After Economy Day.

THE FAIR

L. F. Kelly

President and General Manager.

ECONOMY DAY

The entire Winter . . . and Christmas . . . ahead . . . and Economy Day here! Unparalleled values in every instance . . . possible only through months of planning and preparation. Prepare for cold weather . . . buy now for gift-giving . . . anticipate your every requirement . . . fill your needs at savings which probably will not be [illegible] year.

PHONE ORDERS

Accepted in ADVANCE

Thursday—9 A.M. to 6 P.M.

Also Friday—8 A. M. to 9 P. M.

Call: State St. Store, STAte 2500; Milwaukee Ave., BRUnswick 2500; Oak Park, EUClid 9600

MAIL ORDERS Also Accepted

If Postmarked No Later Than Nov. 30

Take Advantage of Our Convenient Easy Payment

Budget Plan

Pay Only 10% DOWN, Balance Monthly.
Small carrying charge.

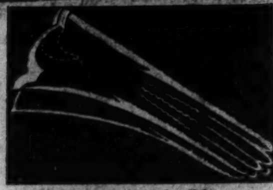

Imported Kid Gloves
$1.88
After Economy Day, $2.98
Black, brown, beige and navy . . . splendid selection of sponsored slipons; buttons, stitched trims, etc.
Main Floor—Three Stores.

Bemberg, Spunlo Undies
47c
After E. D., 59c to 79c
Chemise, panties, vests and bloomers. Perfect fit, long wear. Reg., extra, double-X sizes.
Main Floor—Three Stores.

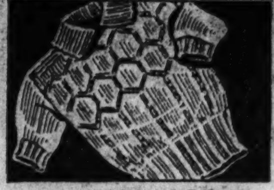

Women's Wool Slipons
97c
After Economy Day, $1.39
Warm and perfect to wear with new tailored skirts. Many are zephyr short sleeves. 34-40.
Third Floor—Three Stores.

NoMend Hosiery
89c Pr.
After Economy Day, $1.00
Regular and extra-length chiffon and service weights in lovely No-Mend winter shades.
Main Floor—Three Stores

New Bandettes
59c
After Economy Day, $1.00
Tiny section of elastic separates the bust; reinforced. Sizes 32 to 38. An outstanding value.
Third Floor—Three Stores.

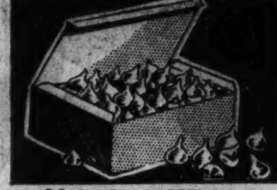

Hershey Kisses
15c lb.
After Economy Day, 25c lb.
MILK CHOCOLATE KISSES. Foil wrapped. Famous for their delicious flavor.
Main Floor—Three Stores.

Playing Cards
5 decks for 89c
After Economy Day, $1.25
Bridge and pinochle cards, some with gilt and silver edges; excellent quality; gayly designed backs.
Main Floor—Three Stores.

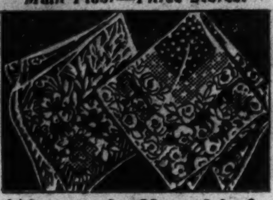

Women's Kerchiefs
12 for 65c
After Economy Day, $1.25 doz.
Gay-colored prints. Sport size. With dainty hand rolled edges. Also men's white—extra size.
Main Floor—Three Stores.

Women's Slippers
90c pr.
After Economy Day, $1.29
Soft kid grain zapon, velveteen, felt, etc. With flexible leather soles. Sizes 4 to 8.
Second Floor—Three Stores.

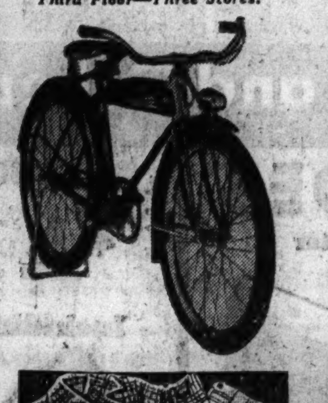

1937 Streamlined, Electrically Equipped

Excelsior Bicycles

$5 DOWN
balance monthly, small carrying charge

$25.95

Built Like an Aeroplane

Lightweight, but extremely strong . . . constructed of the very finest materials. Sensational value at this price.

- Electric horn and light
- Streamlined tank
- Welded steel frame
- Reinforced truss fork
- Baked enamel finish
- Quality balloon tires
- Latest type new departure coaster brake

THE FAIR—Second Floor—Three Stores.

Men's Wool Sox
43c
After Economy Day, 65c
Imported quality. In popular ribbed weave. Navy, oxford, grey, brown. 6 pairs for $2.45.
Main Floor—Three Stores.

Suede Leather Jackets
$3.69
After Economy Day, $4.95
Men's sturdy jackets that cold winds can't penetrate! Slide fastener, warm collars. Sizes 36, 46.
Second Floor—Three Stores.

Tom Sawyer Shirts
79c
After Economy Day, 99c
Whites, deep tones, checks and plaids. Youths' sizes 13 to 14½. Junior sizes, 6 to 14.
Second Floor—Three Stores.

Tots' Snow Suits
$4.59
After Economy Day, $5.95
3-pc. sets. Lined double-breasted or slide fastener front jacket. Matching caps. 4-8 years.
Second Floor—Three Stores.

Girls' Snow Suits
$8.19
After Economy Day, $9.95
2-pc. suits; lined double breasted plaid jacket and contrasting pants; slide fastener anklet. 8 to 16.
Second Floor—Three Stores.

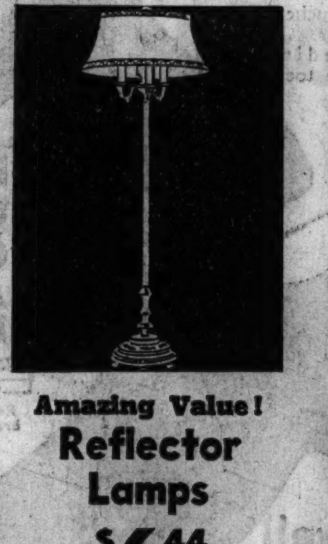

Amazing Value! Reflector Lamps
$6.44
After Economy Day, $8.95
Handsomely designed onyx mounted with attractive silk shade. A great highlight of Economy Day.
Sixth Floor—Three Stores.

Rayon Taffeta Spreads
$3.99
After Economy Day, $5.95
Best seller Trapunto bedspreads, fully lined, in solid or combination colors.
Fourth Floor—Three Stores.

8-Pc. Cocktail Set
$3.85
After Economy Day, $4.95
For holiday hospitality! 1½ qt. shaker, tray and 6 servers. Chrome plated. Smartly designed.
Sixth Floor—Three Stores.

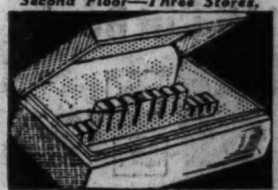

Anti-Tarnish Chests
89c
After Economy Day, $1.25
Keep your silverware bright in one of these anti-tarnish chests. Will hold 84 pieces.
Main Floor—Three Stores

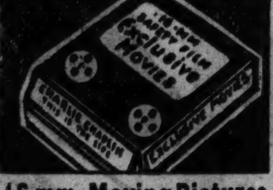

16 mm. Moving Pictures
$1.79 89c 43c
100-ft. 50-ft. 25-ft.
Gang Comedy; Charlie Chaplin; Buster Keaton; Kat Kartoon; Mutt and Jeff; Shirley Temple.
Seventh Floor—Three Stores.

32-Pc. Breakfast Set
$2.97
After Economy Day, $4.98
Famous American make. Smart semi-square shape with attractive decorations.
Sixth Floor—Three Stores.

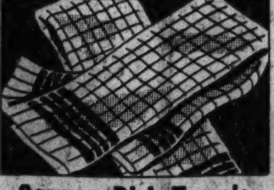

Cannon Dish Towels
6 for 89c
After Economy Day, $1.00
Cannon "Checks" . . . they dry dishes better and leave no lint! Extra large, 18x36.
Fourth Floor—Three Stores.

Period Bookcases
$7.95
After Economy Day, $10.50
Open front, gumwood with walnut finish. 4 styles. 8½ in. deep, 23 in. wide, 44 in. high.
Fifth Floor—Three Stores.

Fitted Toilet Cases
$2.95
After Economy Day, $3.95
Men's and boys' fitted leather toilet cases. With 8 to 10 fittings. Slide fastener. In black or brown.
Seventh Floor—Three Stores.

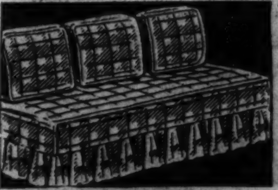

Couch Covers
$3.94
After Economy Day, $4.98
4-pc. set. Couch cover and 3 large pillow covers to match. Modern plaids and Novatex.
Third Floor—Three Stores.

PRICES GO BACK TO REGULAR AFTER ECONOMY DAY

Copyright 1936, by The Fair.

A Great Store in a Great City

THE FAIR

STATE, ADAMS AND DEARBORN STREETS
Oak Park—Lake at Marion St. Milwaukee Ave. at Wood St.

OPEN UNTIL 9 P.M.

ECONOMY DAY

ENTIRE STOCK AIR STEP SHOES

$4.40

Regularly $5.50

After Economy Day, $5.50

Black, brown and green suede . . . black, brown, blue kid and calf . . . smart fabrics . . . gleaming patent leathers. Spectator styles with alligator grain trims.

THE PEBBLE TEST will convince you that Air-Steps turn pavement hardness into carpet softness.

THE FAIR—Second Floor—Three Stores.

Our Entire Stock of $6.75 to $9.75

La France Footwear

Arch Support, Fashion Styles

$4.85

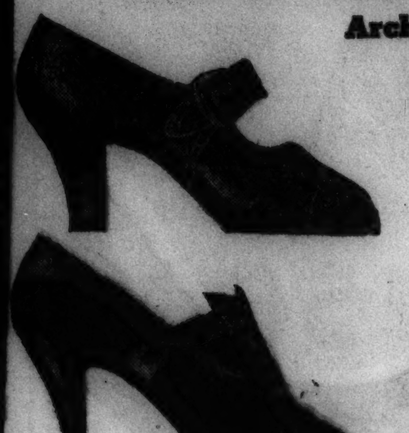

After Economy Day, $6.75 to $9.75

High front pumps and oxfords, broad strap, oxfords, ties; gore, buckle and plain pumps. In black or brown kid or calf, black or brown suede, patent leather, black or brown fabrics, alligator grains. Patent, calf and reptile trims. All made on combination lasts with narrow heel and thin instep.

Arch support style has rigid steel shank

LA FRANCE REST SHOE CURE

THE FAIR Second Floor Three Stores

Sensational! Regular $4.95 to $10.00

Florsheim-Thompson

Men's Shoes

$3.85

The Florsheim Shoe

After Economy Day, $4.95 to $10.00

Nationally famous Florsheim shoes at only $3.85. In discontinued styles and not all sizes. Thompson shoes in styles for business, street and dress wear. Sizes 6 to 11. Black or brown leather in blucher or bal styles.

Narrow, broad, medium or French toes.

$8 THOMPSON SOCIETY Eight

No Mail or Phone Orders Accepted on Florsheim Shoes

THE FAIR—Main Floor—Three Stores.

Boys' and Girls' Nationally Famous

Buster Brown & Prep School

and Other Make Shoes

$1.89

Regularly $2.49 to $3.95

After Economy Day, $2.49 to $3.95

Mothers! These shoes are scientifically constructed for growing feet. Styles for school, dress and play. Oxfords and straps in patent, black and brown calf or elk. Buster Brown—not all sizes in every style.

Sizes 8½ to 12 and 12½ to 3

THE FAIR—Second Floor—Three Stores.

Nurses' Oxfords

$2.75

After Economy Day, $3.65

Black or white kid with Goodyear Welt leather soles and rubber heels. For nurses, waitresses, beauty operators, etc.

THE FAIR—Second Floor—Three Stores.

"Vanity Fair"

$2.65

After Economy Day, $2.95

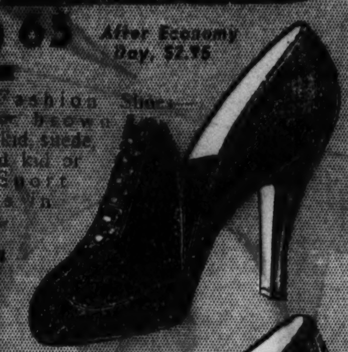

Fashion Shoes—Black or brown shadow kid, suede, glazed kid or calf. Sport models in combinations.

THE FAIR Main and Second Floors—Three Stores.

Entire Stock of Famous

Lorraine FOOTWEAR

$3.55

Regularly $5.00

After Economy Day, $5

Fashion shoes in suedes, patents, kid, fabrics and combinations. High front pumps and oxfords, straps, ties. Arch support shoes in pumps, straps and oxfords. Suede, kid or calf in black or brown.

THE FAIR—Second Floor—Three Stores.

ROSA LEE Arch Shoes

$3.35

After E. D., $3.95

Black or brown soft kid, in pump, strap or oxford styles. With built-in rigid steel shank combination last.

THE FAIR—Second Floor—Three Stores.

Boys', Girls' Rubber

GAITERS

87c

After E. D., $1.19

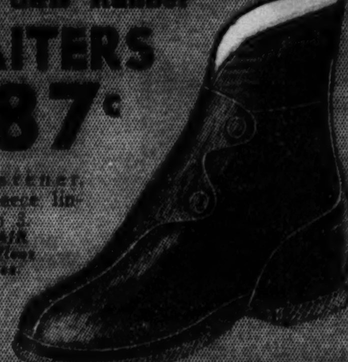

Snap fastener. Warm fleece lining. 8 to 3.

THE FAIR Second Floor 3 Stores.

Men's Davis Shoe

$3.35

After E. D. $4.95

Arch support or cushion insole. Soft kid, with Goodyear welt, oak leather sole and rubber heel. Broad toe last.

In Sizes 6 to 12

DAVIS ARCH SUPPORT STEEL SHANK

Men's Police Shoe

$2.88

After E. D., $3.98

An all-weather shoe with weather-proof lining. Box calf upper, double leather sole, covered shank.

In Sizes 6 to 12

Reduced! Entire Stock $9 and $10

Men's Educator Shoes

$5.95

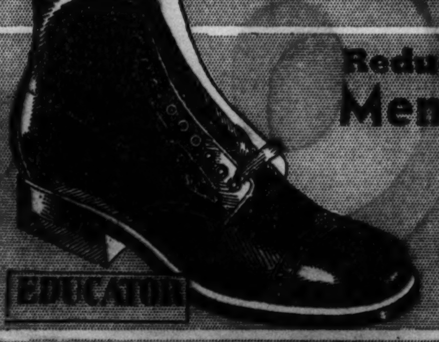

EDUCATOR

After Economy Day, $9 and $10

Superior quality shoes of fine kid or calf. High or low styles with Goodyear welt oak leather soles. Rubber heels. Sizes 6 to 12. Every shoe is built on the original Educator last.

Men's Dress Oxfords

$2.88

After E. D., $3.95

Blucher and bal styles with wing or straight tips. In broad, medium or narrow toe styles.

Sizes 6 to 11

The Emerson Shoe

Men's Leather Everetts

$1.59

After E. D., $1.98

Soft kid slippers in Everett style. Flexible leather soles and rubber heels.

In Sizes 6 to 12

THE FAIR—Main Floor—Three Stores.

Famous Makes

Growing Girls' Shoes . . . Only

$2.29

After E. D., $2.95 and $3.95

Growing girls' oxfords and straps in patent, brown or black leathers. 3½ to 8 but not all sizes in every style.

Women's, Misses', Children's

Tap Slippers

Flexible Leather Sole

$1.65

After Economy Day, $2.49

Soft patent leather with flexible leather soles and leather heels. With the taps attached. In sizes 8 to 8 and 3½ to 8.

Boys' Hi-Cut Boots

$2.74

CHECK FLANNEL COLLAR · 15 INCH TOP · SNIPE POCKET · METAL HOOKS · SOFT ELK UPPER · BELLOWS TONGUE · REINFORCED BACK STAY · WATERPROOF SOLE

After Economy Day $3.49

15 ins. high, soft elk upper, double composition sole, bellows tongue, knife pocket. In sizes 6 to 2.

BOYS' AND GIRLS'

Bunny Slippers

39c

After E. D., 44c

Bunny slippers of fluffy sheepskin. To keep the children's feet warm and dry. In sizes 6 to 2.

Women's Slide Fastener

Rubber Gaiters

$1.79

After E. D., $1.95

Sizes 4 to 9

Black or brown first quality rubber with warm fleece linings. Military, Cuban and high heels.

THE FAIR—Second Floor—Also Oak Park and Milwaukee Ave. Stores

Excellent Quality

Men's Rubbers

88c

After E. D., $1.25

Clog or sandal styles of first quality rubber. In sizes 6 to 12. Buy them for the slushy weather.

THE FAIR—Main Floor—Also Oak Park and Milwaukee Ave. Stores

Enna Jettick and Other Famous Makes in Our Bargain Basement

REGAL SHOES

Also BillTwell and Webster

$1.84

Black blucher and bal styles. Narrow, medium and wide toes.

No phone or mail orders on Regal Shoes

BillTwell and Webster makes in sizes 6 to 11

REGAL

Regal shoes in broken sizes and discontinued styles

BillTwell COMFORT SHOES

Boys' Hi-Cut Boots

$1.85

After Economy Day, $2.29

Durable black upper with heavy no mark rubber soles. 12-inch high, top buckle strap. Knife pocket, storm welt.

Sizes 12 to 13½ and 1 to 6

THE FAIR—Bargain Basement—Three Stores.

4500 Prs. Women's Nationally Famous

$4 to $6 SHOES

Including Enna Jetticks . . . Arch, Novelty Styles

$1.95

After Economy Day, $2.95 to $4.95

No phone or mail orders

ENNA JETTICK

Pumps, straps, ties and oxfords in black, brown and blue. Kid, calf, suede and combinations. A famous trademark on every pair! In sizes 3½ to 10 but not in every style.

Mary Adams Hi Archa NARROW-HEEL SHOE

THE FAIR—Bargain Basement—Also Milwaukee Ave. and Oak Park Stores.

WOMEN'S

Rubber Gaiters

87c

After E. D., $1.19

All rubber snap gaiter in black or brown. Fleece-lined, 2-button reinforced fastener. Low, Cuban or high heels.

THE FAIR—Bargain Basement—Three Stores.

Hand Turned Nurse Oxfords

$1.85

After Economy Day, $2.45

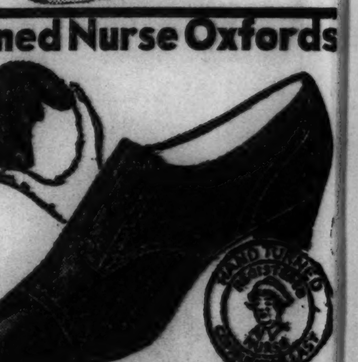

Worn by waitresses, housewives, beauty operators, nurses, and many other women who are on their feet a lot. Built-in arch supports, combination heels. Black or white.

Sizes 3½-9, A to E

Men's Everett SLIPPERS

After Economy Day, $1.00

In black or brown grain uppers and flexible leather soles. Rubber heels. Pair, 87c

Women's Gay Velveteen Slippers

After Economy Day, 89c

Red, blue and black velveteen novelty slippers. With covered Cuban heels and various trimmings. Pair, 64c

Mail and Phone Orders Filled

THE FAIR—Bargain Basement—Three Stores.

PRICES GO BACK TO REGULAR AFTER ECONOMY DAY! A SMALL DEPOSIT WILL HOLD ANY PURCHASE FOR FUTURE DELIVERY!

COPYRIGHT, 1936, BY THE FAIR

OPEN UNTIL 9 P.M.

ECONOMY DAY

A Great Store in a Great City
THE FAIR
STATE, ADAMS AND DEARBORN STREETS
Oak Park—Lake at Marion St. Milwaukee Ave. at Wood St.

"Avenue" Frocks
$8.00

After Economy Day, $9.95 and $10.95
Misses' and women's daytime and evening models. Roughy and Romaine crepes, transparent velvets. Black and bright shades. Styles and fabrics found only in higher-priced frocks.

Misses' Dress, $8.00

"Fashion" Frocks
$12.00

After Economy Day, $15 & $17.75
Brilliant frocks for the most brilliant season in years! Street, afternoon, cocktail and evening models. Newest colors, styles, fabrics. Misses' and women's sizes.

Little Women, $6.00

"Avenue" Frocks
$6.00

Special purchase! Hundreds of new dresses. Crepes, sheer wools, print combinations, matelasses. Here's fashion, value, quality. For misses and women.

THE FAIR—Third Floor—Also Oak Park Store.

Princess Jr. Fur Trimmed COATS
$41.50

After Economy Day, $49.75 to $69.50

Precious fur in luxurious trims on sponsored new wool fabrics. Fitted, Princess and tunic styles. Sizes 11 to 17.

Smart Sports Coats
After Economy Day, $17.75. Plaids, fleeces, monotones. Sports colorings. 11 to 17 .... **$12.95**

Furred Sports Coats
After Economy Day, $45. Raccoon, beaver and wolf form flattering collars. Sizes 11 to 17..... **$35**

$10.95 and $12.95 Dresses
Crepes, wools, novelties. Dresses for every holiday activity. Smart junior styles. 11 to 17.... **$7.77**

New $7.95 Dresses
Dresses to wear every day and all day. Brand new 1936-'37 models. Crepes, wools. Sizes 11 to 17. **$5.77**

THE FAIR—Third Floor—Also Oak Park Store.

Economy Frocks
$4.89

After Economy Day, $5.95 and $6.75
Dresses for all occasions . . . at one miraculously low price. Wools, velveteens, crepes . . . for morning, afternoon and informal wear . . . swankily tailored or softly fluffy. Misses', women's and half sizes.

Challis-Type Prints
Flat Crepe Prints and Solid Colors
$3.39

After Economy Day, $3.95 and $4.59
Quaint wool type prints such as adorned the belles of Grandmother's day . . . in smart modern styles. Flat crepe prints and solid colors, too. For miss and matron.

Lounging Apparel
$5.69

After Economy Day, $5.95 to $7.95
Flannel, quilted robes; satin and crepe negligees and pajamas.

Corduroy Lounging PAJAMAS
$3.19

After Economy Day, $3.95
One and 2 pc. tailored styles. Narrow or wide-wale corduroy. 14-20.

Tub Frocks; Values to $1.95; Fast Color, Sizes 14-52, $1.29

THE FAIR—Third Floor—Also Oak Park and Milwaukee Ave. Stores.

Lace Trimmed Satin Negligee, $5.69

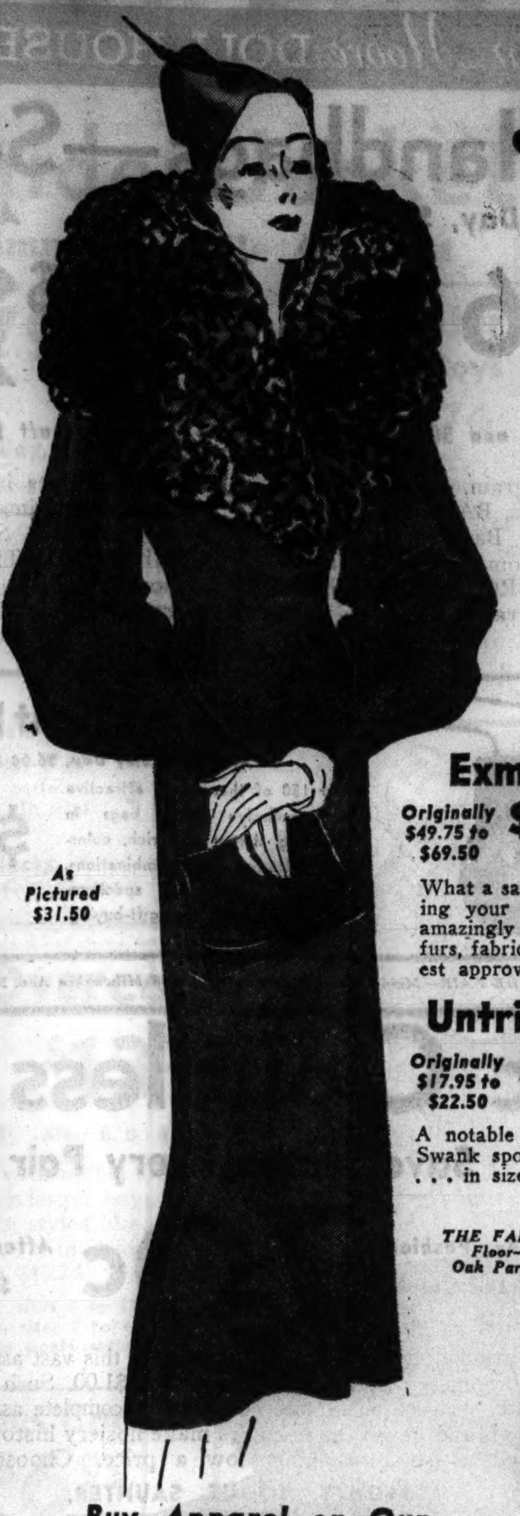

As Pictured $31.50

Smart Exmoor COATS
Originally $39.75 to $55.00
$31.50

After Economy Day, $39.75
Lavishly trimmed with luxurious expensive furs . . . caracul, skunk, fox, and other fashion favorites. Handsomely styled and carefully detailed . . . in black, brown, and grey.

Exmoor Coats
Originally $49.75 to $69.50 **$43.50** After E. D., $49.75

What a saving you'll effect by selecting your fur-trimmed coat at this amazingly low price! The sponsored furs, fabrics and colors . . . the newest approved silhouettes.

Untrimmed Coats
Originally $17.95 to $22.50 **$12.95** After E. D., $16.95

A notable reduction for this event. Swank sports type and utility coats . . . in sizes for women and misses.

THE FAIR—Third Floor—Also Oak Park Store.

Buy Apparel on Our Budget Plan

As Pictured $43.50

Scoop! Women's Satin SLIPS
Tailored and Lace-Trimmed Models

After Economy Day, $1.39 **99c** EACH

$1.54

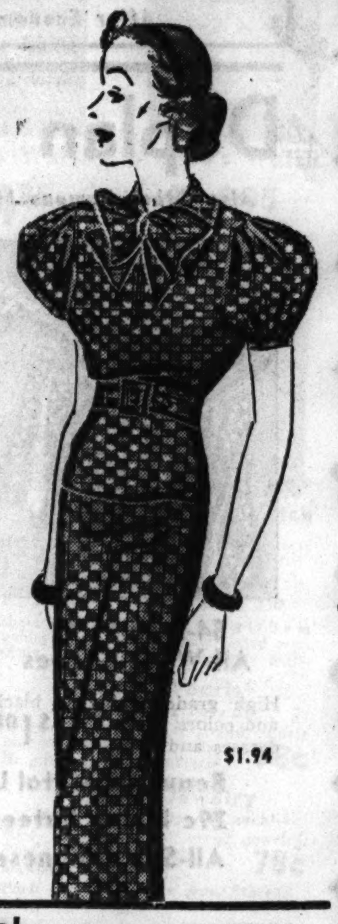

$1.94

You'll marvel at the precision of fit, the lovely quality. Gleaming satin slips with dainty lace trims or smartly tailored. Sizes 34 to 44. As rare a value as you're apt to find ever! Make Christmas selections at savings.

Pure Dye Satin Slips
After E. D., $1.95. Heavy grade satin. Lace trimmed and tailored. Sizes 34 to 44. **$1.54**

Lovely Silk Slips
After E. D., $1.95. 2-seam cut slips with lovely lace trimming. Stock up for the season. 34 to 44. **$1.33**

25% Wool, 5% Silk 'Fairettes'
Soft, easily tubbed. Reinforced crotch. Regular X and double X sizes. Substandards. **32c**

2-P. Flannelette Pajamas
After Economy Day, $1.25
Well made and full cut. Sizes 16 and 17. **94c**

Tuckstitch Pajamas
After E. D., $1.09. 2-piece pajamas. Random, tearose, blue. Long and short sleeves. Ski or wide bottom trousers. **67c**

Run-Resist Rayons
After E. D., 50c. Chemise, bloomers, panties, vests. Will not run or ravel. Regular, extra, double extra sizes. **37c**

Run-Resist Rayons
After E. D., 69c. Well made and full cut. Ideal for wear-and-tear, 34 to 44. **57c**

Gowns and Pajamas
Irregulars of $1.39 and $1.95 grades. 2-piece pajamas; lace-trimmed and tailored gowns. Smart trims. **67c**

2-Pc. Rayon Taffeta Pajamas
After E. D., $3.95. Checks, plaids. Tailored blouse, short sleeved. Wide pajama trousers. **$1.94**

THE FAIR—Main Floor—Also Oak Park and Milwaukee Ave. Stores.

Many as Advertised in Harper's and Vogue!

"Smartsport" KNITTED FROCKS
Originally $10.95 to $22.50

Boucles and Wool Mixtures **$8.22** Stunning Wool Chenilles

After Economy Day, $10.88
In 2 and 3-pc. styles. Many are samples and one-of-a-kind. Though there is not every size and color in every style there is ample selection for all. Sizes 14 to 44. Also 300 2-pc. $10.95 to $12.95 frill boucles made by another famous manufacturer.

$8.22

$8.88

Wool Coat Sweaters
After E. D., $3.95. With and without collars. Solid colors and a few mixtures. Dark and light shades. Sizes 38-46. **$3.59**

Twin Sets
After Economy Day, $2.95
Fashioned classic and novelty styles. Glorious new colorings. 34 to 40. Many all wool. **$2.49**

Wool Slipons
After Economy Day, $1.95
All-wool sweaters. Classic and novelty types. Pastels, medium and dark shades. Sizes 34-40. **$1.49**

Velva-Knit Blouses
After Economy Day, $1.95
Look and feel like velvet or duvetyn. Tailored models. Dark and light shades. 34-40. **$1.33**

Blouses
After Economy Day, $1.95
Crepes and satins; rayon taffetas and novelties. Dark or light shades. Tailored and dressy. Sizes 34-40. Every blouse perf. **$1.44**

Flannel Jackets
After Economy Day, $2.95
Originally $3.95 to $7.95, reduced to clear. **$2.33**

Matching Skirts, originally $2.95 to $4. After E. D., $1.95 .... **$1.33**

Novelty Blouses
After E. D., $2.95 and $3.95. Pure silks and synthetic fabrics, novelties, a few laces, prints, 34-40. Included are a few $5.95 blouses and some large sizes. **$2.36**

2-Pc. Boucles
After E. D., $5.00. Originally $8.95 and $10.95. Tailored and dressy styles. Not every color in every style but a good assortment. 14 to 20 and a few large sizes. **$4.65**

Pacific Flannel Skirts
After E. D., $2.95. As featured by Jean Abby in Woman's Home Companion. Four styles, 26-32. **$2.59**

BRADLEY 2 Pc. Ski Suits
After E. D., $9.95. Pull-on blouse with zipper and matching pants. Knitted cuff, ankle cuff and collar. Brown, green, navy. Sizes 14-20. **$8.88**

Wool Ski Pants
After E. D., $3.50. All wool. Cotton-kasha lined crotch. 14-20. **$2.98**

Wool Campus Coats
After E. D., $7.95. All wool plaids, cotton-kasha lined. Four pocket styles. Sizes 14-20. **$6.22**

THE FAIR—Town and Country Shop—Third Floor—Three Stores.

New Superior Quality Back-Lace
Rengo Belt Combinations
After Economy Day, $2.95 **$2.19**

The ideal garment for the average figure . . . sizes 36 to 46. Made of splendid quality novelty fabric with wide spoon steel at the front for flattening and reducing diaphragm.

$2.19

$1.95

Salesmen's Samples . . . Lastique Two-Way Foundations
After E. D., $7.50 to $12.50 from a noted manufacturer. Lace bra-tops. Uplift style. Satins, brocades and plain fabrics. Styles for every figure and every occasion. **$4.29**

"Rengo" Belt Combinations
Peach brocade. Well-boned inner-belt. Knit elastic side panels. Silk tricot bra-top. 34-50. After E. D., $4.95. **$3.69**

"WB" Vent-Lastic Girdles
Made specially for today; 15-16 in. length. Full figure. After E. D. $5.95. **$3.95**

Satin-Lastex Combinations
All-in-one, boned satin front, lastex back, lace bra-top. 34 to 40. After E. D., $2.95. **$2.19**

Seamless "WB" Filmy Girdles
Bias cut satin lastex, boned front, 14-15 in. length. Small, medium, large. After E. D., $5.00. **$3.59**

Two-Way Lastex Combinations
For the fuller figure; boneless, seamless, lace-satin bra. 38 to 44. After E. D., $2.50. **$1.95**

THE FAIR—Third Floor—Three Stores.

Super Values—Fur Coats
Bought at Big Price Concessions from Leading New York Firms

Only 93 **$99**

After Economy Day, $115 to $145 and up
One and two of a style. Wide range of sizes but not in every fur. Swagger, princess and fitted styles in the group.

Black Dyed Persian Lamb	Marmink (*Mink Dyed Marmot*)
Hudson Seal (Dyed Muskrat)	Natural Back Muskrat
Krimmer Dyed Lamb	Silver Muskrat
Twin Tone Lamb	Black Indian Kid
Chekiang Caracul	Seal-Dyed Coney
Black Kid Caracul	Blocked Lapin
	Gray American Broadtail (*Processed Lamb*)

Krimmer Dyed Lamb $99

Famous Hollander Dyed
Hudson Seal
(Dyed Muskrat)
$215

After Economy Day, $265
Regular custom coats with such choice quality, richly furred pelts and such exquisite styling that they cannot be confused with cheaper quality coats. Years of wear for a few additional dollars.

Black Persian Lamb
Just 15 **$215**

After Economy Day, $245 to $295
Lustrous, tightly knuckled coats for 15 lucky women who wear sizes 14, 16 and 18. Princess and swagger silhouettes. Manufacturer's samples, so only ONE OF A KIND. Worth infinitely more than their after Economy Day price indicates. State Street Store Only.

10% DOWN 12 Months to Pay—Small Carrying Charge.

THE FAIR—Third Floor—Also Oak Park Store.

Fashion Hits in Hats!
FELTS *VELVETS RIBBON HATS

$1.89

After Economy Day, $2.95
The new "fur collar" hats, close fitting turbans, dashing berets, perky veils and smart brims everyone is talking about. Many blacks, new winter colors. For miss and matron.
**Rayon.*

Scarf and Hat Sets
$1.00

After Economy Day, $1.39. Soft brushed wool effect and bright knits. All new styles and effective colors. Warm for winter wear.

THE FAIR—Third Floor—Three Stores.

Scarf and Hat, $1.00

$1.89

$1.89

PRICES GO BACK TO REGULAR AFTER ECONOMY DAY! A SMALL DEPOSIT WILL HOLD ANY PURCHASE FOR FUTURE DELIVERY!

COPYRIGHT, 1936, BY THE FAIR.

A Great Store in a Great City

THE FAIR

STATE, ADAMS AND DEARBORN STREETS

Oak Park—Lake at Marion St. Milwaukee Ave. at Wood St.

OPEN UNTIL 9 P.M.

ECONOMY DAY

Help Crippled Children! SEE THE Colleen Moore DOLL HOUSE CHILDREN 10c ADULTS 20c Biggest Attraction in Town!

Economy Day Charge Purchases Will Be Posted on December Statements Payable in Jan.

Big Gift Shop Savings

Gleaming Metal Sun Birds

A charming gift to any hostess. It's a smart and fashionable table decoration. Pr. $4.39

After Economy Day, $5.00 Pr.

Pearloid Center Pieces

With mirror plateau. Attractive color combinations. Both, $1.94

After Economy Day, $2.99

Crystal Mirror Plateaus

Crystal plate and hand-engraved, with lovely beveled edges. Charming center-piece base. $1.00

After Economy Day, $1.49

Pottery Console Sets

3 pc. imported pottery; oval bowl filled with artificial flowers and 2 candlesticks with candles. Set, $1.00

After Economy Day, $1.49 Set

Beautiful Full Blown Dahlias and Mums

After E. D., 15c. Fresh looking flowers . . . they look like they are just from the garden. 10 sprays $1

THE FAIR—Third Floor—Also Oak Park and Milwaukee Ave. Stores.

Candies for the Holidays

Family Silver Gift Box

5 lb. box $1.00

After Economy Day, $1.29

Delightful assortment of light and dark chocolates, some foil wrapped; almond tops, caramels, nougats, vanilla, raspberry, orange, strawberry, pineapple creams.

Hand Dipped Chocolates

25c lb. box

Beautiful Royal Welcome package, hand dipped and rolled. An unusual assortment.

After Economy Day 35c lb.

1½ lb. Jar Sugar Candies

49c

Barrel shaped glass jar with cover, filled with satin finish pure candies.

After Economy Day, 65c

Fresh Crispy Asst. Salted Nutmeats

35c lb.

A taste treat . . . pecans, cashews, almonds, brazils. No peanuts. All fresh.

After Economy Day 45c lb.

Bunte Diana Stuft Confections

In assorted fillings and shapes. While 300 last. 2 lb. tin 59c

Asst. ½ Pound Chocolate Bars

Including: Wilber, Nestle's, Suchard's, Hershey's, Peter and Caillers. 10c

After Econ. Day, 12½c

Satin Finish Candy Mixture

An assortment and variety of flavors and shapes. A very high-grade quality.. 9c lb.

After Econ. Day, 12c lb.

THE FAIR—Main Floor—Also Oak Park and Milwaukee Ave. Stores.

2 Boxes Kotex Napkins

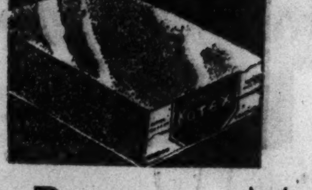

Regular size, 36 napkins to the box. 2 boxes, $1.00

After Economy Day, 55c a box.

Kotex Sanitary Napkins

48 napkins to the box, regular size; box, 67c. 2 boxes, $1.29

2 Boxes Modess Napkins

Regular size, 36 napkins to the box. 2 boxes, 89c

Modess Sanitary Napkins

50 napkins to the box, regular size; box 59c. 2 boxes $1.17

Veldown Sanitary Napkins

After Economy Day, 57c Box.

Regular size, 50 napkins to box. 2 boxes 95c

Kleinert's Kez Napkins

After Economy Day, 28c Doz.

Regular size, 5 dozen napkins. $1.00

Downies Sanitary Napkins—12 to box. After Economy Day, 15c box. 10 boxes, $1.00

THE FAIR—Main Floor—Also Oak Park and Milwaukee Ave. Stores.

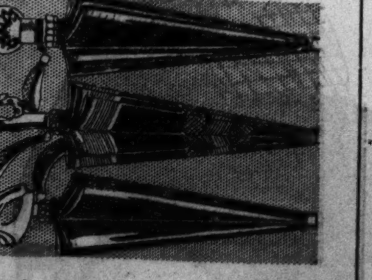

1,000 Women's Gift Umbrellas

$2.59

After Economy Day, $3.95

Handsome patterns in pure silks, imported fabrics and genuine Swiss Gloria umbrellas. 16 ribs. A grand variety of novelty handles. Guaranteed waterproof and color fast.

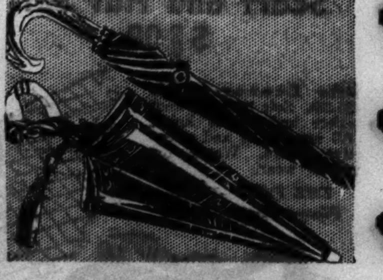

Smart Selection Gloria Umbrellas

$1.59

After Economy Day, $1.98

In all the smart and popular colors as well as the always acceptable black, for women. A distinctive selection of handles. ALSO MEN'S COTTON UMBRELLAS.

THE FAIR—Main Floor—Also Oak Park and Milwaukee Ave. Stores

3,800 Leather Handbags—Sensationally Priced

After Economy Day, $2.00

$1.66

Monocraft Initials, 25c and 50c each

Suedes, smooth calf, buffalo grain, fine grains and fabrics . . . in TOP-HANDLE, BACKSTRAP, ENVELOPE and FRAME styles. Bags for every daytime and dress occasion . . . some with slide fasteners. Plenty of BLACKS and BROWNS. A selection which beggars description for variety, fashion-rightness.

After Economy Day, $3.00 and $3.95

$2.66

Monocraft Initials, 25c and 50c each

Startling values in the type of handbag which bespeaks the ultimate in good taste and up-to-the-minute mode. SMOOTH CALF, SUEDES and GRAINED LEATHERS in black, brown, and other seasonable colors. Here is an assortment of the season's definite style successes . . . so underpriced as to make gift-buying a real economy.

150 Imported Petit Point Bags

After Economy Day, $5.00 and $5.95

Just 150 of these most attractive and exclusive dress bags in charming shapes and rich, colorful patterns and combinations. Beautifully made and spectacularly low-priced for gift-buying. $3.88

THE FAIR—Main Floor—Also Oak Park and Milwaukee Ave. Stores.

Famous Majestic Cloudless $1.00 Silk Hose

Chiffon, Service Hose

55c Pr.

Economy Day Only!

Women's perfect quality, full-fashioned ringless chiffons and sturdy service silk hose in favored Winter shades. Chiffons reinforced at toe and heel; also service midweight hose.

Majestic Endurance Chiffons

A beautiful 5-thread stocking that will travel miles before showing the faintest sign of wear. Lovely quality. New colors. 85c

2 Pairs $1.60

After Economy Day, $1.00

Save 30c on Every Pair

Fashion ... Endorsed Colors 70c After E. D., $1.00

Yes, madam, every ... in this vast assortment was originally ... for $1.00. Such flawless texture, such exquisite sheerness, such a complete assortment of the brand-new Winter colors make hosiery history when offered at so remarkably low a price. Choose from: JAUNTY, VOGUE, SAUNTER, ... SMOKETONE

All with heel ... are:

3-Length Hosiery—70c 4-thread chiffon in proportioned short, medium and long.

Sheer—70c Exquisite 3-thread chiffons of amazing beauty and wearability.

3-thread chiffons with that elegance imparted ... extra dullness.

THE FAIR—Main Floor—Also Oak Park and Milwaukee Ave. Stores.

Phoenix Silk Hosiery

59c Pr.

Economy Day Only!

Wool and cotton mixed stockings. The well known Phoenix hose in new winter colors. Medium weight but warm. All perfect. All sizes.

Majestic Outsize Hosiery

The perfect hose for the larger woman . . . a stocking that holds up splendidly and looks well. 7-thread service weight with lisle hem and foot. 79c

After Economy Day, $1.00

Duplan Silks and Acetates

Also Other Famous Makes—After E. D., 59c to 99c Yd.

49c YARD

It is such values as these which built The Fair reputation for fabrics of highest quality at unequalled savings. A bewildering selection of Duplan and other famous manufacturers' finer fabrics. Choose from:

- Challis Type Prints
- Famous Spic and Span of Dupont Yarns
- Cork Screw Crepe
- Celanese Taffeta
- Heather Spun Crepe
- Silk Crepe Camo
- Silk Nail-Head Satin
- Silk Novelty Jacquards
- Satin Back Acetate
- Rough Weave Acetate
- Metal Embroidered Crepe
- 1937 Printed Rayon Crepe

54-Inch $1.49 All-Wool Crepes

High grade quality in black and colors. For dresses and suits. Yd., $1.08

Suitings, Coatings, Dress Materials

54-inch—black, colors—new weaves. Heavy, medium, light weights. Yd., 99c

54-Inch Quality Wool Fabrics

After Economy Day, $2.95 Yd. Nubby weaves; black and colors. $2.29

Beautiful Metal Lames, values to $2.95, now yd. $1.69

29c Lining Sateens, black and colors, firm quality, yd......19c

All-Silk Japanese Pongee, limit 20 yds. to customer, yd.....18c

Mallinson's Fabrics De Luxe

After Economy Day, $1.19 to $1.49 Yd.

89c YARD

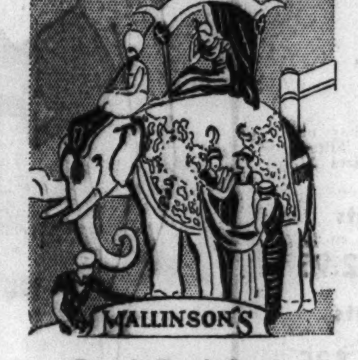

50,000 yards of brand new quality fabrics such as only Mallinson and other famous mills can produce. In gleaming black and fashionable colors. Materials from world-famous manufacturer, priced at notable savings.

- **Swing Crepe** (all-silk sheer)
- **Kismet Crepe** (fishnet acetate)
- **Bokhara** (puff-up acetate)
- **Tourist Satin** (rabbit's hair effect)
- **Markley Satin** (crepe acetate)
- **Romain and Alpaca Weaves**
- **Pall-Mall Prints** (Hindu and Paisley type)
- **Gold Striped Celanese Taffeta**
- **Black Elephant's Skin**
- **Duplan's and Belding Silk-Satin Crepe**
- **Printed Taffeta Silk or Celanese**

Crush-Resistant $2.98 De Luxe Velvet

We've never before reduced the price! Rich raven black for evening gowns. Yard, $2.59

Transparent Silk-Back Velvet

From one of our famous makers. Black only—drapey quality. Yard, $1.05

Regular 74c Corduroy Velvet

For Christmas gifts! Wide and narrow wale. Black and colors. Yard, 59c

A. B. C. and Others 80-Square Percales; New Prints, yd., 17c

Cotton Prints, Twin Cords, Tweeds; sensational at, yd., 17c

Printed Flannelettes in smart cold-weather patterns, yd., 19c

THE FAIR—Fourth Floor—Also Oak Park and Milwaukee Ave. Stores.

Notions for Economy Day

85c $2.99

Boulevard Hair Nets

After Economy Day, 50c

Single and double mesh, cap or fringe styles; all colors. Doz. 38c

Solid Steel Shears

After Economy Day, 59c

Henkel's shears and scissors, 6, 7 and 8 inches. 49c

Knit Dish Cloths

After Economy Day, 29c

6 to the package; always handy to have for use. 23c

Al-Lon Wardrobe Bags

After Economy Day, $1.98

8 garment, full size bag. 60-in. length, 36 in. slide fastener. Made of glazed chintz. $1.79

Al-Lon Wardrobe Bags

After Economy Day, $1.00

8 garment, full size, 60"; made of glazed chintz. 85c

All Wood Cabinets

After Economy Day, $3.95

Walnut or maple finish; drawers for lingerie, hose and 4 pairs shoes. $2.99

Utility Cabinets

After Economy Day, $2.50

6 drawer: 4 shoes, 1 lingerie, 1 hose drawer. Wood frame covered. $1.99 Hat box to match, 85c.

Ironing Board Set

After Economy Day, 59c

Pad and cover, heavy muslin cover. 37c

Shoe Cabinets

After Economy Day, $1.25

4 drawer; wood frame covered with washable cloth; black and colors. $1.00

Men's Shoe Cabinets

After Economy Day, $3.75

All wood; holds 4 pairs of shoes; finished in walnut or maple. $2.75

Reducing Girdles

After Economy Day, $1.00

Kleinert's perforated rubber, in sizes 24 to 36. 85c

Kleinert's Aprons

After Economy Day, 50c

Silk rubberized sanitary aprons; give your clothes protection. 33c

J&P Coats Thread

After Economy Day, 60c

6 cord spool sewing cotton; 400 yds. to spool, black, white. 6 spools 42c

Sewing Cabinets

After Economy Day, $1

Priscilla style with maple or walnut finish. 85c

Velveteen Hangers

After Economy Day, 39c

6 in pkg., cellophane wrapped; black, brown, pastel colors. Pkg. 33c

Dress Shields ... 5 prs. $1.00

Kleinert's Belts

After Economy Day, 35c

Elastic Sanitary belts, small, medium and large sizes. 23c

Lastex 2-Way Girdles

After Economy Day, 75c

2-way stretch girdles, 14 inch length in small, medium, large. 59c

12-Pocket Shoe Bag

After Economy Day, 59c 49c

Nickel Finish Shears

After Economy Day, $1.00

J. Wiss & Sons full nickel finish solid steel; sizes 7 inches. 79c

THE FAIR—Third Floor Fancy Goods—Also Oak Park and Milwaukee Ave. Stores.

Fleisher's Superior Knitting Worsted

47c Skein

After E. D., 65c. The famous Fleisher worsted, in 3¾-oz. skein; Botany worsted, too, in 4-oz. skeins. All the newest colors.

One-Oz. Shetland Floss

All colors. Smart for youngsters' garments. Stock up Friday, 6 for 99c

4-Fold Germantown

1-oz. balls. Medium weight, sturdy, long wearing yarn, *After E. D., 25c.* Now, ball 18c

2-Oz. Velene Crepe

90% French zephyr imported yarn. *After E. D., 69c.* A bargain at 42c

Smart Plaid Slip Covers

$5.50 Cover for Davenport $4.45

$3.95 Cover for Chair $2.79

Sturdy, rough-finished fabric. Cord welted; separate cushion covers. Rust, green, brown. For standard and large size davenport and club, wing, lounge and Coxwell chairs.

Needlepoint Tapestries

$2.95

After Economy Day, $3.95.

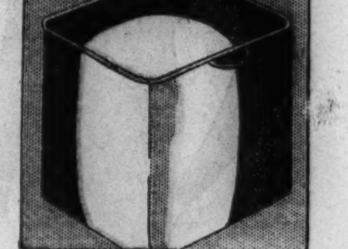

$1.98 and $2.25 Hassocks

$1.69

Decorative and useful. In many smart shapes and unusually smart combinations.

2,500 Beautiful $1.49 PILLOWS $1.00

Lovely brocades in smart colors; rose, blue, green, rust, gold. Ideal for living and other rooms. Splendid choice.

Bucilla Red Label Cotton

After Economy Day, 35c skein, 800-yard skeins. Cream color only. 4 for 97c

Tapestry Knitting Bags

After Economy Day, $1.25. Sateen lined with polished wood handles. Most attractive. 98c

THE FAIR—Third Floor Fancy Goods—Also Oak Park and Milwaukee Ave. Stores.

PRICES GO BACK TO REGULAR AFTER ECONOMY DAY! A SMALL DEPOSIT WILL HOLD ANY PURCHASE FOR FUTURE DELIVERY!

COPYRIGHT, 1936, BY THE FAIR.

OPEN UNTIL 9P.M.

ECONOMY DAY

A Great Store in a Great City

THE FAIR

STATE, ADAMS AND DEARBORN STREETS
Oak Park—Lake at Marion St. Milwaukee Ave. at Wood St.

Genuine Horsehide Jackets

Warm Beaver or Laskin Lamb Trimmed—While 400 Last

For Boys 6 to 20 **$7.99**

After Economy Day, $9.95

The Fair leads again! This is the greatest jacket value we've seen in months! Of genuine horsehide, trimmed with beaver lamb. Warmly lined. Adjustable cuffs for lengthening or shortening the sleeves. Easy-to-close slide fasteners that will keep out the sneaking winds. In sizes for boys from 6 to 20 years.

Sweaters For Boys

$1.74

After Economy Day, $1.98

Full slide fastener coats. ½ slide fastener slipover styles. Gaucho 3-button necks, Cossack styles. With fancy backs. For boys from 3 to 20.

Merrimack Corduroy Knickers

After Economy Day, $1.99

Full lined. Tweedroy-type patterns. Water and weather repellent. In sizes 6 to 16 years. **$1.59**

Merrimack Corduroy Slacks. Water repellent. 12 to 20 years. After E. D., $2.95. **$1.99**

Youths'-Boys' Suits and Overcoats

$7.74 **$9.74** **$13.74**

After E. D., $8.95 *After E. D., $12.95* *After E. D., $16.95*

The majority are double breasted with raglan sleeves. Sizes 4 to 10 at $7.74. In sizes for larger boys from 10 to 16 years at $9.74. Prep coats, styled like young men's coats. With raglan sleeves, set-in sleeves, full belted backs. 15 to 22 years. At $13.74.

SUITS at $7.74 in knicker styles, sizes 4 to 10.
SUITS at $9.74 in knicker styles, sizes 7 to 14.
SUITS at $13.74 in youths' long pants styles, sizes 15 to 22.

Boys' Warm Campus Coats

$4.99 and $6.99

After Economy Day, $6.95 and $8.95

In smart plaids and solid color meltons. Inverted pleat yoke backs, 4 utility pockets, full belts. 6 to 20 years. $4.99. Novelty plaid variations, wool lined. Full roomy pockets, 6 to 20 years. $6.99.

Boys' Snow Suits

$3.99 and $7.99

One-piece styles of cozy woolens in two-color combinations. Slide fastener fronts. 3 to 8 years, $3.99. Three-piece styles including reefer coat of plaid woolens, solid color ski pants, St. Moritz cap, $7.99.

Sturdy Merrimack

Corduroy Outfits

$3.99

After Economy Day, $4.99

Of water-repellent corduroy, Tweedroy-type pattern. Talon slide fastener jacket with knit cuffs. Knit grip knickers with extension waistband. 8 to 16 yrs.

Rugby Suits **$2.59**
After Economy Day, $2.95
Fully lined, double breasted coat. Pair of fully lined shorts with belt and mannish buckle.

Bradley Sweaters **$2.74**
After E. D., $2.99
Shaker knit sweaters in the famous Bradley knit coat style. With shawl cloth or flannelette. 4-20.

Tom Sawyer Pajamas **93c**
After Economy Day, $1.10
One and two-piece styles; slipover, middy and coat types; fine-count broadcloth or flannelette. 4-20.

Yipee Plaid Shirts **94c**
After Economy Day, $1.50
A grand school shirt of soft combed cotton yarns. The favorite shirt of boys from 8 to 18 years.

Nazareth Underwear **69c**
After Economy Day, 89c
Winter weight in part wool or all cotton, 4 to 16. Union suits, 6 to 16. 2-pc. shorts and shirts, 8 to 16.

THE FAIR—Second Floor—Also Oak Park and Milwaukee Ave. Stores.

Warm 'Betty' SNOW SUITS for Girls

After Economy Day, $12.95

Sheepskin lined, double breasted jackets in warm-colored plaids. Slide fastener at the ankle of the ski pants. Other suits with jackets and pants lined in kasha suede cloth. Slide fastener at anklets. 8 to 16 years. **$10.49**

Laskin Lamb Coats
After Economy Day, $29.95
Laskin lamb fur "Betty" coats for girls 8 to 16. Double breasted. Dark brown. **$24.50**

3-Piece Snow Suits
After Economy Day, $6.95
Plaid jacket lined, ski pants and toque of contrasting color. In sizes 8 to 16. **$6.29**

Betty Coats
After Economy Day, $15
Fur-trimmed coats for girls 7 to 12. Reefer, swagger and princess. **$11.50**

Winter Coats
After E. D., $10.95 and $12.95
Some fur-trimmed, others tailored. Sizes 7 to 12. **$8.88**

Campus Coats
After Economy Day, $7.95
Gay plaid lined doubled breasted coats for girls 8 to 16. **$6.77**

Girls' Coats
After Economy Day, $25
Fur trimmed. Snowcrest fleece, nubby and monotone tweeds. Raccoon collars. Warmly lined. 12 to 16. **$18.79**

Girls' Frocks
After Economy Day, $4.95
Wool crepes, jerseys, acetate crepe and prints. In sizes 12 to 16 years. **$3.77**

Twin Sweaters
Fine zephyr yarns, novelty stitch. Buttoned coats with contrasting pullovers. 8 to 16 years. **$2.79**

Girls' Skirts
After Economy Day, $1.95
Bodice top skirts. 3 to 12. Tuck-in skirts, 12 to 16. Flannels, wool crepes. **$1.59**

Pullover Sweaters
After Economy Day, $1.25
Girls' warm pullovers. Plain, striped patterns. 8 to 16. **97c**

Blanket Robes
After Economy Day, $1.65
Striped, modernistic, novelty patterns. Sizes 8 to 14 years. **$1.48**

Girls' Dresses
After Economy Day, $2.95
Wool and acetate crepe and prints. Frocks for school or dress. 7 to 12. **$2.66**

Wash Dresses
Printed broadcloths and percales. Floral, plaid or dotted patterns. In sizes 7 to 16 years. **94c**

Cotton Blouses
After Economy Day, $1
Pastels and prints. Button-on and overblouse styles. Sizes 7 to 16. **59c**

What Values! Tots' 3-Pc. Snow Suits

After Economy Day, $10.95

Warm, durable 3-pc. snow suits. Plaid or Portland fleece. Double breasted style with zipper anklet. In sizes 4 to 8. Also tots' pastel Glow-Down 3-pc. sets. In sizes 1 to 4. **$7.77**

Union Suits
After Economy Day, $1.25
Adjusto-back U' suits. 25% silk and wool. Girls', 2-12. Boys', 2-8. **97c**

Rayon Panties
After Economy Day, 39c
Bloomers, vests in pink or tea rose. In sizes 2 to 16. **3 for 94c**

2-Pc. Pajamas
After Economy Day, $1.25
For girls, 8 to 16. Flannelette and balbriggan. **97c**

Tots' Sleepers
After Economy Day, 65c
Of flannelette. 2-8. Also girls' 1 and 2-pc. pajamas, sizes 8 to 16. **54c**

Girls' Slips
After Economy Day, $1.25
Silk slips, lace-trimmed. 2 to 14. Misses' slips, 8 to 16. **97c**

Silk Slips
Substandards. Lace trimmed, tailored. Bodice top, 12 to 16. Built-up shoulder, 2 to 14. **66c**

Girls' Slips
Rayon taffeta substandards, or muslin slips, lace-trimmed, 2 to 16. **35c**

3-Pc. Coat Sets
After Economy Day, $10.95 to $12.95
"Little Betty" coat sets . . . coat, zipper leggings, hat. Tailored, fur trimmed. Sizes 3 to 6½. **$8.88**

Infants' Dresses
After Economy Day, $1.25
Handmade dresses. Ribbon trimmed, scalloped botaoms or plain hems. Embroidered yokes and collars. **92c**

Tots' Dresses
Crepe or taffeta. Street, pastel shades. 3 to 6. **$1.88**

Wash Dresses
After E. D., $1.25
Girls' wash dresses and boys' suits. All tub fast. New styles for 3 to 6½. **96c**

Bobby Suits
After E. D., $1.65-$1.95
Piques, zephyrs, broadcloths. 1 to 3. Popular colors. **$1.15**

Jersey Suits
After E. D., $1.39
For boys 3 to 6. Lined pants and pullover sweaters. **$1.09**

Warm Bathrobes
After E. D., $1.25
Blanket cloth in checks, or plain patterns. Sizes 2 to 6. **94c**

Bright Sweaters
After E. D., $1.25
Pullover, button front styles. Stripes and two tones. 3 to 6½. **97c**

Twin Sweaters
Twin sweater set for tots 3 to 6½. Gay color combinations. **$1.88**

Crib Blankets
After E. D., $1.50
Size 36x50. Taffeta bound. Nursery patterns. Pink or blue. **96c**

Hand Made Dresses
After E. D., $1.25
Toddlers' dresses, bobby suits, creepers. Sizes 1 to 3. **94c**

Infants' Dresses
After E. D., 65c
Embroidered yoke and collar styles. Dainty puffed sleeves. **48c**

Infants' Wear
After E. D., $1.25
Pullover and button front sweaters and hand-made sacques or shawls. **97c**

Corduroy Longies
After E. D., $1.95
In navy, red, brown, wine colors. Sizes 2 to 8 years. **$1.69**

Tots' Coat Sets

$11.50

After E. D., $13.95 to $15

3-Pc. coat sets. Tailored, fur trimmed or double duty with ski pants. 1 to 6½ years.

THE FAIR—Second Floor—Also Oak Park and Milwaukee Ave. Stores

Season's Lowest Prices on

Diamond Jewelry

¼ Ct. Ring **$44.95**
After E. D., $55
¼ ct. diamond ring for men or women. In 14 karat handsome mounting.

½ Ct. Ring **$98**
After E. D., $125
½ ct. solitaire diamond ring. In fancy platinum mounting, 6 small diamonds.

1 Ct. Ring **$215**
After E. D., $250
1 ct. solitaire in platinum mounting with 6 small diamonds.

Wedding Ring **$15.95**
After E. D., $20
Exquisite wedding ring set with 10 glistening diamonds. 18K mounting.

Wedding Ring **$44.95**
After E. D., $55
Handsome platinum wedding ring, set with 30 diamonds.

Gold Watch **$29.95**
After E. D., $39
Solid gold watch set with 18 small diamonds. 17 jewel movement.

Beautiful Wedding Rings
After Economy Day, $35
Sparkling wedding ring, set with 15 lovely diamonds. Platinum mounting. **$28.95**

¾ Carat Ring
After Economy Day, $185
Solitaire diamond ring, set in platinum with 6 small diamonds. **$165**

10% Down *On Purchases of $20 or More Balance Monthly, Small Carrying Charge*

A Small Deposit Will Hold Any Item for Christmas

THE FAIR—Main Floor—Also Oak Park and Milwaukee Ave. Stores.

Save! Choose Your Gifts From

Exquisite Jewelry

Girls' Watch **$4.95**
After E. D., $5.95
Girls' strap watch, chromium plated case. Jeweled movement.

Strap Watch **$6.95**
After E. D., $7.95
7-jewel strap watch in a handsome chromium plated case.

Girls' Watch **$9.45**
After E. D, $12.50
Girls' 7-jewel watch, in round or square style. A lovely gift!

Wrist Watch **$9.95**
After E. D., $15
15-jewel wrist watch with metal band. Stainless steel case.

Women's Watch **$14.85**
After E. D., $18.50
17-jewel round watch, gold plated case. Set with two fine diamonds.

Women's Watch **$18.95**
After E. D., $25
17-jewel watch. 14K solid gold case. Small size. Round, sq. style.

Strap Watches **$27.95**
After E. D., $45
21-jewel Waltham strap watch in handsome gold-plated case.

Waltham Watch **$18.95**
After E. D., $25
17-jewel Waltham strap watch. In gold-plated case. A welcome gift!

Women's Watch **$21.95**
After E. D., $30
15-jewel Waltham watch, gold-plated case. Round or square style.

Matched Pearls*
After Economy Day, $1
One, two and three-strand, finely matched simulated pearls. In gift boxes. **Simulated.* **78c**

Dainty Compacts
After Economy Day, $1
Large assortment of both single, double compacts. Enamels, tapestries, others. **78c**

Costume Jewelry
After Economy Day, $1 each
New rhinestone and metal jewelry. Pins, buckles, bracelets, necklaces, etc. Each, **78c**

THE FAIR—Main Floor—Also Oak Park and Milwaukee Ave. Stores.

Children's Wool Gloves

After Economy Day, 65c

Cozy warm knitted gloves with bright colored fingers, or self colors with striped hands. Snug-fitting wrists. In an array of gay colors. **49c**

Horsehide Mittens
After Economy Day, 59c
Children's mittens of snow-proof, cold-proof horsehide. Elastic wrists, fleece-lined. Black, brown. Pr., **47c**

Lined Capeskins
After Economy Day, $1.25
Warm fleece lining with snap wrists. In black and brown. Pair, **89c**

Laskin Lamb Back Mittens
After E. D., 85c. For your child to wear with leather jackets. Snug-fitting elastic wrists, warmly lined. Brown only. Pair, **69c**

THE FAIR—Main Floor—Also Oak Park and Milwaukee Ave. Stores.

Boys' and Girls' Hosiery

4 prs. 79c

After Economy Day, 25c to 35c

Knee length ⅞ stockings for boys. ⅝ length for girls. Half socks for little children. Thousands of pairs from which to choose!

Wool-Mixed Stockings
Economy Day Only!
Boys' and girls' wool-mixed hosiery. Pair, **29c**

THE FAIR—Main Floor—Also Oak Park and Milwaukee Ave. Stores.

Quality and Savings Are Sensational!

Imported Glace Kids

$2.88

After Economy Day, $3.98

If you cherish luxuries, if you're looking for the perfect gesture in Christmas gifts, if you appreciate REAL bargains . . . then you'll want to buy PLENTY of these imported Glace Kid Gloves. Many styles for dress and street wear. Also 360 pair smart Pigskins, the perfect glove for sportswear.

Imported Fabric Gloves
From a famous maker. Duplex and Simplex fabrics. Slipons and wrist length. All colors. Made to sell for $1.50. **87c**

Fleece Lined Capeskins
Slip your hands into these warm fur trimmed slip-ons. Black, brown. After Economy Day, $2.98. **$1.94**

THE FAIR—Main Floor—Three Stores.

Women's Sample Neckwear

$1.00

After Economy Day, $2 and $3 Each

Take your pick of panne satins, crepes, piques, laces and lames! Every one worth much more! Give your dresses fascinating changes with these smartly styled collars. White and colors.

Beautiful Sample Scarfs
After Economy Day, $1.95 to $2.25. Thrilling assortment of ascots, tubulars, crepes, wools, etc., in all wanted colors and combinations. **$1.00**

Attractive Blouses
After Economy Day, $1. Long and short sleeves. Not all sizes in every style. White, rust, blue, red, brown and gold. **79c**

All Wool Scarfs
Pure Zephyr yarns in all wanted colors. Plaids and stripes, also solid colors. After Economy Day, $1.25. Each, **74c**

Long Sleeve Crepe Blouses
After Economy Day, $1.95 and $2.95. In new solid colors. Cleverly styled with flattering high or low necks. Brand new. **$1.74**

$1.25 Collars and Sets............**84c**
58c Boucle Scarfs in gay colors....**39c**
Wide Scarfs. Knotted fringe. White and colors. Each..................**25c**

THE FAIR—Main Floor—Three Stores.

Women's Handkerchiefs

Hand Appliqued Hand Embroidered **$1 Doz.**

After Economy Day, $1.20 to $1.50 doz. PURE IRISH LINEN and fine quality lawn in all white, color on white and new street shades. Dainty spoking, embroidery, applique. Buy them by the dozen for Christmas gifts. Amazing values!

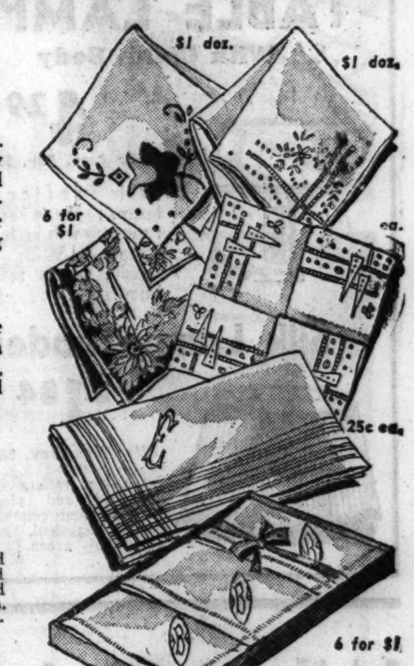

Sport Size Linen Prints
After Economy Day, 25c each. These are pure Irish linen and hand rolled. In Coronation Blue, Red, Marona Brown, Araby Green, and Rust. Also hand embroidered white or color on white handkerchiefs. **6 for $1**

Women's Linen Kerchiefs
14c ea.
After E. D., 18c ea.
Hand rolled, hand appliqued in white or colors. Also large size plain linen.

Women's Linen Kerchiefs
22c ea.
After E. D., 29c ea.
Hand appliqued and hand embroidered. White and colors. Also French prints of fine lawn.

Men's Kerchiefs
25c ea.
Initialed, hand rolled cords or hemstitched with white, also hand rolled colored initials. Also plain white assorted hems.

Men's Irish Linen
6 for $1
White or colored initial, ½ in. hem. Also not initialed, fine lawn, hand rolled with colored borders.

Linen, Lawn
$1 Doz.
After Economy Day, $1.50 and $1.80 doz. For men. Also fine lawn kerchiefs. All white.

Men's Fine Quality Kerchiefs
Regular and extra size. All white with ¼, ½ and 1 inch hemstitched hems. After Economy Day, 84c a dozen. Doz., **65c**
THE FAIR—Main Floor—Three Stores.

Popular Song Hits

3 for 89c
After Economy Day, $1

The tunes everyone is whistling: "The Way You Look Tonight," "When Did You Leave Heaven," "I'll Sing You a Thousand Love Songs," and many others.

Music Section—Balcony—State Street Store.

On Economy Day
You'll Enjoy Lunch and Dinner Here

Harding's at THE FAIR

Luncheons Served 11:30 A. M. to 4:30 P. M. **40c**
Dinner Served 4:30 to 8:00 P. M. **65c**
Cafeteria Specials, 30c

Take Adams and Dearborn St. Elevators Direct to Seventh Floor.

PRICES GO BACK TO REGULAR AFTER ECONOMY DAY! A SMALL DEPOSIT WILL HOLD ANY PURCHASE FOR FUTURE DELIVERY!

COPYRIGHT, 1936, BY THE FAIR.

Only at The Fair . . National Silver Co.'s Newest Achievement . .

99 Pc. Set Fine Silverplate

KING EDWARD PATTERN

Nationally Advertised for $50

Available on Economy Day at Less Than 1/2 Price

Complete Service for 8 Persons

Pure artistry of design . . . delicate charm . . . majestic elegance . . . these are the subtle qualities by which the new King Edward pattern in fine silverware will immediately capture and delight the heart of every woman who sees it. A gift your wife or mother will deeply appreciate . . . its beauty and exquisite quality harmonizing with the spirit of Christmas-time.

99 Pc. Set $24.95 Nationally Advertised at $50

PAY ONLY $1.00 DOWN Balance Weekly Small Carrying Charge

The Set Includes All This:

- 16 TEASPOONS
- 8 DINNER KNIVES
- 8 DINNER FORKS
- 8 SOUP SPOONS
- 8 SALAD FORKS
- 8 COCKTAIL OR OYSTER FORKS
- 8 BUTTER SPREADERS
- 8 COFFEE SPOONS
- 8 BOUILLON SPOONS
- 8 ICED TEA SPOONS
- 6 TABLE OR SERVING SPOONS
- 1 SUGAR SPOON
- 1 BUTTER KNIFE
- 1 COLD MEAT FORK
- 1 BERRY SPOON
- 1 GRAVY LADLE

In a Luxurious Tarnish-Proof Gift Chest

THE FAIR—Main Floor—Also Oak Park and Milwaukee Ave. Stores.

Famous Quality at Prices We Will Be Unable to Duplicate

12,000 CANNON SHEETS

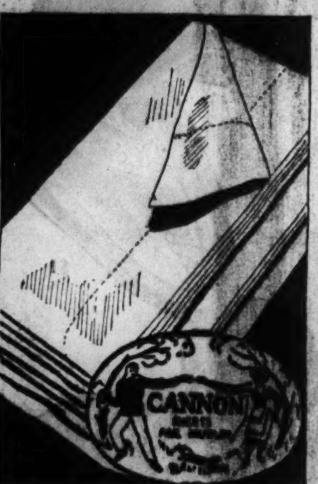

Size 81x99
Size 72x108
Size 72x99
Size 63x99
$1.00

After Economy Day, Size 81x99, $1.25

Size 81x108, $1.25
45x36 Cases, 28c each

Cannon fine muslin sheets and pillow cases . . . tested to withstand 104 washings (equivalent to 4 years of average use). Free from dressing and reinforced with strong tape selvage. Cellophane wrapped and pre-laundered.

LADY PEPPERELL SHEETS

Size 81x99
Size 72x108
Size 72x99
Size 63x99
$1.29

After Economy Day, Size 81x99, $1.59

Size 81x108, $1.49
Size 45x36 Cases, 35c each

Superior quality Lady Pepperell sheets . . . preferred by women who demand fine quality linens. Of sturdy cotton, tub-tested to withstand 200 washings. All laundered and cellophane wrapped. Ready to use. Stock up now and save!

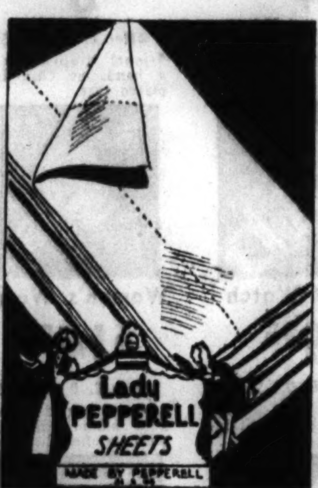

1,200 Pairs Embroidered Pillow Cases

Size 45x36 pillow cases. Four exquisite patterns embroidered on white muslin. Each pair boxed and cellophane wrapped for gifts. Pair only 89c

THE FAIR—Fourth Floor—Also Oak Park and Milwaukee Ave. Stores.

Double Onyx Reflector Lamps

TABLE LAMPS

With China Body

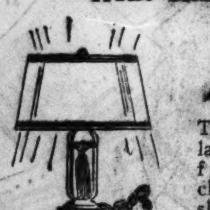

$4.29

After Econ. Day, $5.95

Table reflector lamps; three styles from which to choose. With silk shade, rayon taffeta lined.

Silk Lamp Shades

$1.84

After Econ. Day, $2.29

All rayon taffeta lined. Stretched and pleated; all sizes and colors, including eggshell, beige, gold, rust, green.

Sensationally Underpriced

$9.44

After Economy Day, $13.95

With glass globe to fit 100-200-300 watt light; 3 side arms, silk shade, rayon taffeta lined, attractively trimmed. Here's a fashionable lamp at a remarkably low price.

In Smart Ivory or Bronze Finish

THE FAIR—Sixth Floor—Also Oak Park and Milwaukee Ave. Stores.

Boudoir Lamps

Of Glass

$3.44 Pair

After Economy Day, $3.90 pair

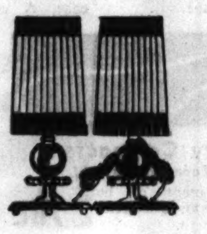

Glass boudoir lamp with cone-shaped shade of Clair de Lune Blue, crystal, amber, green, rose.

Reflector Floor Lamps

$19.95

After Economy Day, $24.95

Some with three tiers of onyx, heavy base. For 100, 200, 300 watt light and 3 side arms. All silk shades, finely trimmed.

What Values! Famous Priscilla Mirrors

Beautiful Creations—Finished in Fine Metal Leaf

$4.95 to $46.95

After Economy Day, $6.95 to $75.00

The mirror event of the year! For the mantel, for buffet, for console. . . Mirrors to brighten dull rooms . . . to give space to small rooms . . . to lighten somber hallways. Of fine plate glass, with frames finished in soft tones of gold metal leaf, charmingly shaded.

Choose from a Wide Assortment of Frames, Variously Shaped and Decorated.

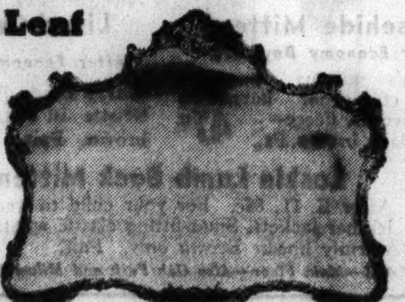

12x48 Inch Size Dressing Mirrors

Gleaming dressing mirrors . . . beautifully framed in either ivory or old gold. Will make delightful Christmas gifts. $1.89

After Economy Day, $2.19

THE FAIR—Fifth Floor—Also Oak Park and Milwaukee Ave. Stores.

ECONOMY

PRICES GO BACK TO REGULAR AFTER

It's Easy to Buy FURNITU

8-Piece Dining Room Suite

After Economy Day, $144.00. Unusually handsome Hepplewhite design with AUTHENTIC SHIELD BACK CHAIRS. One of the most graceful of the popular 18th century period patterns in choice walnut veneer and gumwood, carefully constructed to meet our highest specifications.

8-foot 10-leg TABLE, 66-inch BUFFET, 1 ARM CHAIR and 5 SIDE CHAIRS with shield backs and slip seats. Such an amazing value that we ask you to compare it with suites much higher priced!

$98

$9.80 Down, Balance Monthly *Small Carrying Charge.*

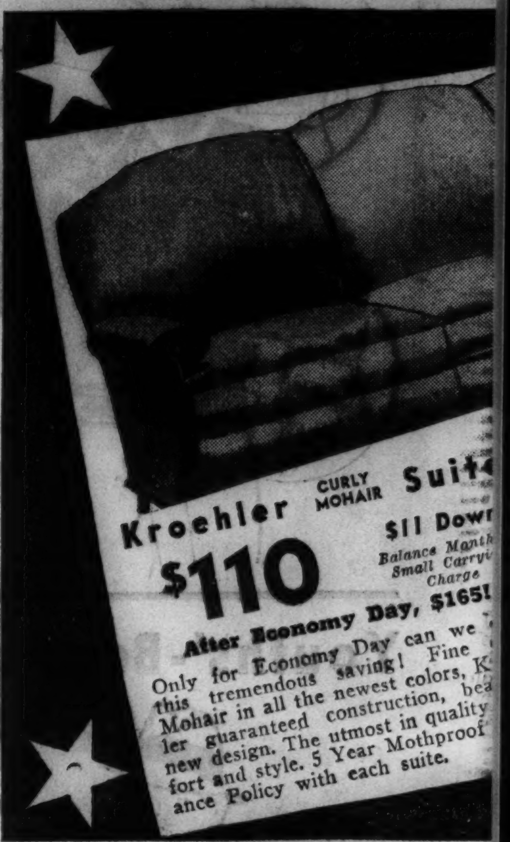

Kroehler CURLY MOHAIR Suit

$110

$11 Dow
Balance Month Small Carryi Charge

After Economy Day, $165!

Only for Economy Day can we this tremendous saving! Fine Mohair in all the newest colors, K ler guaranteed construction, bea new design. The utmost in quality fort and style. 5 Year Mothproof ance Policy with each suite.

Karpen Double-Innerspring

STUDIO COUCHES

$39.98

$5 Down *Balance Monthly; Small Carrying Charge.*

After Economy Day, $59.50

A name that's famous for smart styling and the last word in quality and comfort. Every couch covered in fine living room upholstery fabrics and constructed with comfortable innerspring mattress, and innerspring base and back pillows. Designed with new rounded corners, padded base and wooden legs. Opens to full or two single beds. Many coverings one of a kind.

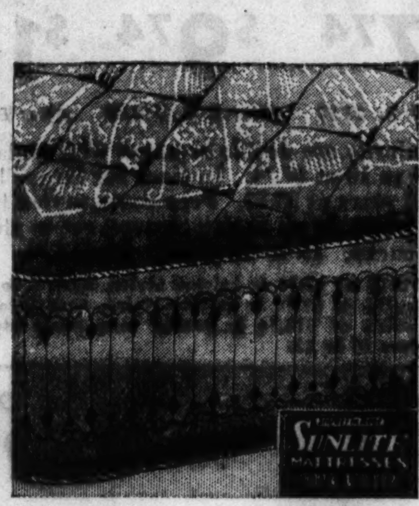

848 Individually Wrapped Coil

Innerspring Mattress

$27.75

$5 Down *Balance Monthly; Small Carrying Charge.*

After Economy Day, $39.50

Since this is our own brand, we can vouch for its high quality and innumerable comfort features. Imagine 848 individually muslin wrapped, highly tempered, resilient coils; finest quality layer felt upholstery; pre-built borders; side ventilators and patented side handles for easy turning; neatly taped inner roll edges; beautiful American panel damask ticking in blue, green, orchid, rose.

5 PC. DINETTE SUITE

After Economy Day, $35.00. Made entirely of selected oak. Chairs upholstered, seats and backs, in durable imitation leather. Extension table. All tables have blond oak tops.

- Blue Frame—white or yellow upholstered chairs.
- Black Frame—White or yellow upholstered chairs.
- Nut Brown Frame—Tan or chartreuse upholstered chairs.

$23.95

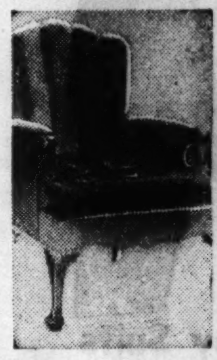

Channel Back Chair

$19.95

After E. D., $36.50

Solid mahogany carved Queen Anne legs and shaped arms. Radiant array of beautiful coverings; velours; damasks, friezes, crushed mohairs and tapestries. Just 125 to sell.

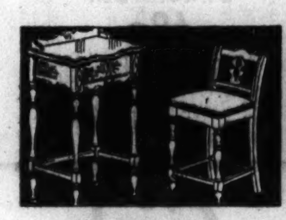

Phone Set $9.75

After Economy Day, $13.75

Sturdily made of walnut veneer and gumwood. Spacious drawer for phone book. Mohair upholstered slip seat.

Walnut Commodes $4.75

After Economy Day, $5.95

All walnut, well made and finished. Two-drawers. Also in bone white finish with walnut top.

Cocktail Smoker $1.98

After Economy Day, $2.75

With extra large ash container. Choice of black, red, green, white, or brown baked enamel with chrome trim. Howell make.

Occasional Chairs $5.98

After Economy Day, $9.75

In desired Queen Anne style with carved legs. Coil spring seat, brass nail trim. Covered in rust or green tapestry.

Simmons Studio Couch $29.75

After Economy Day, $42.50

Double innerspring—taped edges an ideal piece for your living room. Exceptional construction. Fine selection of Simmons fabrics.

Cedar Chests $18.75

After Economy Day, $27.50

Made of fine walnut veneer and solid red cedar interiors. Large storage space. "Cavalier" brand. Beautiful fancy veneer front.

Occasional Tables $14.75

After Economy Day, $21.00

Genuine walnut carved occasional tables with attractive matched butt walnut tops. 30 inches high with 28x38 inch tops.

Boudoir Chairs $13.95

After Economy Day, $19.50

Beautiful, custom tailored chairs, covered in durable silk moire; blue, green, gold, burgundy, or brown.

Flat Top Desks $12.98

After Economy Day, $19.00

20x42 inch top. Well made and finished. Shaped front. 9 generous drawers. Walnut finish on gumwood.

Walnut Coffee Table $12.95

After Economy Day, $19.50

French period design in genuine walnut. Marquetry inlaid top, removable glass tray, carved rim. Also bone white base, walnut top.

THE FAIR—Fifth Floor—Also Oa

Oriental and Domestic Ru

Finest American Orientals

Size 9x12

$97.50

After Economy Day, $138

Ever popular size in what is to our knowledge the best and most beautiful American made Orientals. Washed to shimmering colors, glorious sheen. Very livable and wearable.

$10 Down *Balance Monthly. Carrying Charge.*

4th Floor—Also Milwaukee Ave.

Deep-Piled Jacquard Wool Wilton Rugs

After E. D., $52.50 — $38.65

$5 Down *Balance Monthly; Small Carrying Charge*

A heavily constructed rug that will give years of service. Extra deep and extra durable wool pile in brilliantly colored designs. 9x12 size.

Broadloom Carpeting

After Economy Day, $4.75 Sq. Yd.

Heavy quality, twisted yarn broadloom carpeting, 9-12-15 feet wide. Pebble texture that does not show footprints like ordinary carpeting. $3.79 Sq. Yd.

Washable Chenille Rugs

After Economy Day, $1.85

Only 200! Washable chenille rugs, approximately 24x36. Cheery color combinations. $1.29

Washable Scatter Rugs

After Economy Day, 75c

Washable scatter rugs in a wide variety of attractive sizes and gay colors. 59c

BASKET WEAVE RUGS. Washable. Sizes 36x70. Each, 98c

Exquisitely Hand-Wove

After E. D., $198.00 — $15
App. 9x12

Orientals whose patterns and gl of the designers. Deep, silky p

Sarouks, Kashans, Kerman Rugs

$225

After Economy Day, $275 and $289

Handpicked masterpieces! Size 9x12 rugs in unusual designs and colorings.

Scatter Size Orient

Size	Kind
App. 4x7	Sarouks
App. 3.6x5	Sarouks
App. 2x4	Sarouks
App. 4x6	Chinese
App. 5x3	Chinese
App. 4x2	Chinese

Only 10% Down *Balance*

DAY at THE FAIR

A Great Store in a Great City

Three Stores—9 A.M. to 9 P.M.

ECONOMY DAY

RE on The Fair Budget Plan

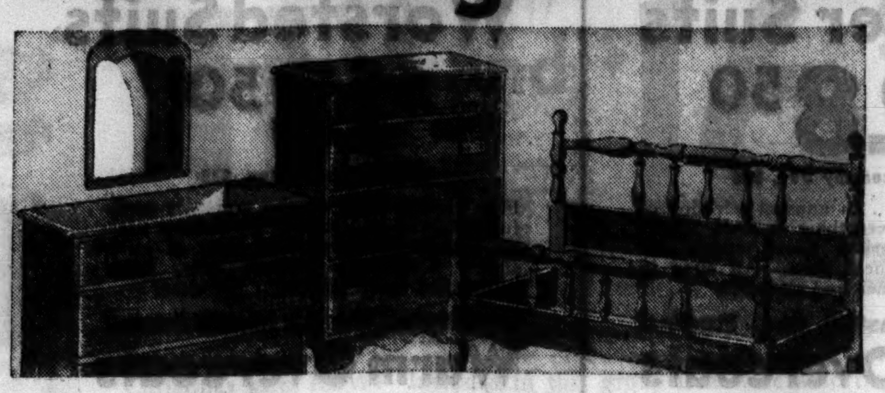

3-Pc. Solid Maple Bedroom Suite

After Economy Day, $79.50. Choice solid hard maple that is found only in better sets . . . here's just what you're seeking at the handsome saving of more than $20 Economy Day! Beautifully designed in Early American tradition, massive poster bed, solidly constructed with these features:

Fully dust-proof oak drawer construction throughout, dove-tailed front and rear, center drawer guides. Mellow amber color. Bed, Dresser and Chest for only $59.

4-pcs., Twin Beds, Dresser and Chest, $73.00

$59

$5.90 Down, Balance Monthly

Small Carrying Charge.

5-PIECE BRIDGE SETS

After Economy Day, $8.50

With positive double leg locking device that makes the most rigid bridge table known. Enameled finish in brown, green, red or black with black top table and four upholstered steel folding chairs.

$6.95

Table, $1.95 Chairs, ea., $1.25

Gateleg Tables

$8.75

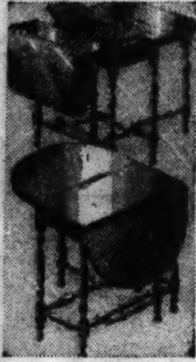

No. 2

No. 1

After E. D., $11.00

No. 1—Popular 32 by -inch dropleaf type. Handsomely designed and sturdily built. Available in walnut, mahogany or maple finish on gumwood.

No. 2—Gateleg extension table; walnut, mahogany or maple finish gumwood. **$15.75.** *After E. D., $21*

French Period, Carved Satinwood, Hand Decorated

KIDNEY DESKS

$32.50 $5 Down *Balance Monthly; Small Carrying Charge.*

After Economy Day, $45

The finest cabinetmaking and choicest selected woods have gone into these beautiful desks. Fully dustproof, center drawer guides, oak drawer construction, dove-tailed front and rear. Best sellers and really rare values at their regular price, so imagine how quickly these will go at this price.

What Value! Custom-Made Frieze, Brocatelle or Velour

Chair and Ottoman

$39.50 $5 Down *Balance Monthly; Small Carrying Charge*

After Economy Day, $59.50

You'll really be sitting pretty with this special "Flexback" constructed ensemble. Loose-back pillows, hand-tied springs, curled hair and cotton filling and Nachman new Flexback complete its luxurious comfort. . . . Choice of friezes, velvets, damasks and brocatelle in sponsored colors.

'Restwel' Mattress

$16.75

After Economy Day, $24.50

...0 coil springs, sisal-felt in-...ated, taped edge, handles for ...ning, new heavy brown stripe ...ven ticking, inner roll edge.

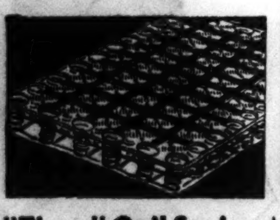

"Tiger" Coil Spring

$9.45

After Economy Day, $11.95

Helical tied top with steel slats makes the best foundation for innerspring mattress. Double deck, aluminum finish.

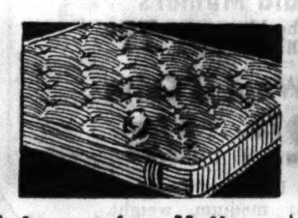

Innerspring Mattress

$9.98

After Economy Day, $14.95

"Restwel" brand innerspring, roll edge with 180 coil unit, sisal insulated with cotton felt upholstery. Striped ticking.

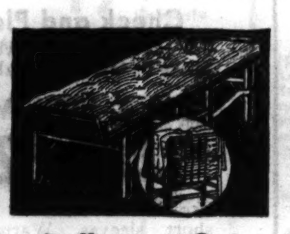

Rollaway Cot

$9.45

After Economy Day, $13.75

"Tiger" brand with innerspring mattress. Folds up into compact unit. Strong angle iron frame. Large easy rolling casters.

Burton Bed Springs

$11.75

After Economy Day, $17.50

Perfect foundation for innerspring mattresses. Helical-tied coils and slat top. 8-point side stabilizers to prevent side-sway.

"Restwel" Mattress

$19.75

After Economy Day, $27.50

...th 550 individually muslin ...apped coils, securely held. ...avy woven stripe ticking. ...ntilators, roll edges, handles.

"Restwel" Mattress

$13.75

After Economy Day, $19.75

Famous Dalton model with 210 coils, sisal and felt insulation roll edge, ventilators, heavy 8 oz. stripe ticking, handles.

50-Lb. Felt Mattress

$10.95

After Economy Day, $14.75

"Sunlite" brand, supremely comfortable and durably constructed. Imperial roll edge, fine woven ticking. Good quality felted cotton.

Studio Couches

$21.50

After Economy Day, $29.75

"Easyrest" brand innerspring mattress with coil spring base. Boxed edge pillows. Choice of 8 attractive coverings. Opens to full or two twin size.

Fine Poster Beds

$6.99

After Economy Day, $8.95

Worthwhile savings on these sturdy beds. Walnut or maple finish on gumwood. Nicely finished. Full or twin size.

...k and Milwaukee Ave. Stores.

...gs at Tremendous Savings

...Designed Orientals

...6 **$15 Down** *Balance Monthly; Small Carrying Charge*

...colors reveal the genius

...arouks, Kermans, Kashan Rugs

$369

After Economy Day, $459, $475, $525

...nd-woven Persian rugs ...proximately 10x14 size. ...y them for lifetime ...asures.

...Floor—Also Milwaukee Ave.

...d Chinese Rugs

After E. D. Price	Economy Day Price
$69.75	$59.50
$55.00	$43.75
$33.00	$26.95
$65.00	$55.00
$45.00	$33.50
$22.50	$17.50

...ly; Small Carrying Charge.

Colorful Whittall Anglo-Persian Rugs

After E. D., $98.50 **$83.89** **$8.50 Down** *Balance Monthly; Small Carrying Charge*

Whittall Anglo-Persian rugs, world famous for fine craftsmanship, woven extra close of excellent worsted yarns. Included in this group are Royal Ashan worsted Wiltons . . . magnificent in design and color. 9x12 size.

Seamless American Oriental Rugs

After Economy Day, $33.75

Renowned for their durability and the beauty of their close weave. 9x12 feet size. **$26.50**

Chenille Craft Cushion Rugs

After Economy Day, $74.50

Thick-piled rugs from the famous Mohawk mills. 9x12 size. Modern designs. Also Orientals, other makes in group. **$57.75**

9x12 Plain Color Broadloom Rugs

After Economy Day, $37.50

Plain colors broadloom rugs . . . in smart, modern shades for smart homes. **$24.95**

High Lustre and Worsted Wiltons

After E. D., $79.50 to $85

American high lustre and worsted Wilton rugs, size 9x12. Designed from high-priced Orientals. **$68.49**

ONLY 10% DOWN —*Balance Monthly; Small Carrying Charge.*

Heavy Congoleum

After Economy Day, 59c

Gold Seal and many other best brands. Wide choice in 6 and 9 ft. widths. Room lengths. Long wearing and very latest patterns, Sq. yd., **43c**

6 Ft. Heavy Inlaid Linoleum. After Economy Day, $1.49. Smart new patterns easy to clean; wide choice of colors. Sq. yd., **$1.15**

New Cushion-Back Inlaid Rugs. Slightly irregular; if perfect would sell for $18.50.. 9x12 ft. **$12.79**

100 Felt Base Rugs. 9x12 ft. By makers of Congoleum. Colors and patterns suitable for any room. **$4.79**

Heavy Felt Base Floor Covering. After Economy Day, 49c. 6 and 9 ft. wide. Lacquer finish for easy cleaning; nice colors. Sq. Yd. **33c**

6 Ft. Printed Cork Linoleum. After E. D., 89c. New patterns; burlap back. Sq. Yd. **53c**

...FAIR—Fourth Floor—Also Oak Park and Milwaukee Ave. Stores.

Extra Large Tailored Panels

Yes, 50-Inch x 2½ Yards Size

A small amount of money does big things in a sale like this! 1,000 beautiful curtains in popular rough and novelty weaves at sharply reduced prices. Many ready to hang. Neatly tailored and carefully finished. Choice of patterns, majority in ecru.

$1.64 *After Economy Day, $2.00*

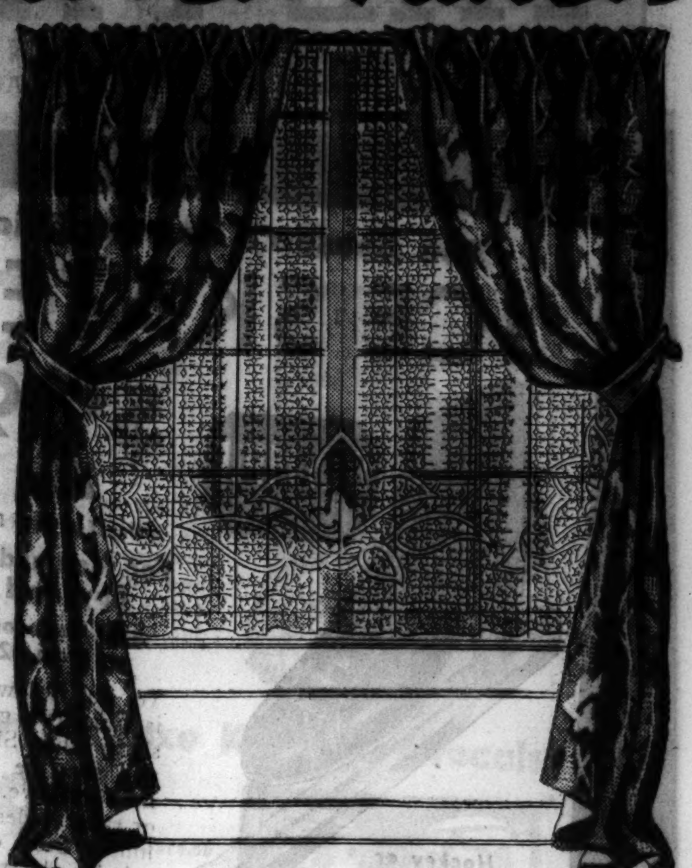

Pinch Pleated Damask Drapes

After Economy Day, $8.95

48 in. wide, 2½ and 2¾ yds. long. Very fine quality lustrous rayon and cotton mixture brocade, in eggshell, gold, blue, rose, green and brown. Beautiful assortment of patterns to select from. Sateen lined, ready to hang.

$6.64 pair

Cottage Sets and Bath Curtains

After Economy Day, $1.19

Come early for this event, it will be a sell-out. Limited number but a very wide selection to choose from! Good quality and neat finishing. Buy these fresh, crisp curtains for your kitchen and bathroom before the holidays. Choice of colors.

89c

Ready-to-Hang Tailored

Panel Curtains

93c ea.

After Economy Day, $1.59

34 in. wide, 2 1/6 yards long in finely woven Celanese. At this price it is foolish to make curtains, buy these and replace your old ones. Wear and wash well. Eggshell and ecru shades.

Rayon Sea Weave Panels in gay stripes and colors

79c ea.

After Economy Day, $1.19

Wide 44 inch curtains, 21-6 yds. long. A perfect complement to any window because they're so exceptionally attractive. Fine quality rayon in interesting pattern. Rainbow range of colors. Come early, because we've only a limited number. Tailored, ready-to-hang.

THE FAIR—Fourth Floor—Three Stores.

Genuine Port Orford Cedar

Venetian BLINDS

$3.88

After Economy Day, $3.98 to $4.98

3 coats of paint, ivory color only, guaranteed not to crack, warp or chip. Washable tapes. Newest worm gear. Rustproof metal parts. Sizes 23, 24, 25, 26, 27, 28, 29, 30, 31, 32, 33, 34, 35, 36 inches wide. 66 inches long.

Extra Wide, Extra Long

Ruffled Curtains

Sensationally Underpriced

$1.34 Pair

After Economy Day, $2.00

45 In. by 2 Yds. 15 In. Long

Frame your windows in these soft, billowing curtains. The extra width and length give added charm to your rooms. Come in a pleasing choice of patterns and colors. Complete with bone ring tie-backs. 45 in. by 2 yds. 15 in. long.

Metal Swing Cranes

69c Pair

After Economy Day, 98c

An effective way of hanging your drapes. Makes a convenient, neat and artistic arrangement.

THE FAIR—Fourth Floor—Three Stores.

1982 Pieces Imported Venise Linens

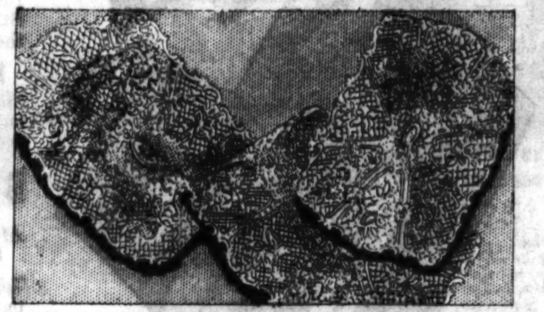

A thrilling collection of exquisite linens of gorgeous Venise type lace. Usually a luxury, now brought to you at prices that everyone's budget can afford. We advise early shopping for satisfactory choice. All matching sizes.

1/2 PRICE

Handsome Scarfs		Matching Doilies	
17x36 size, reg. $5.95, now	$2.84	6x12 size, reg. 69c, now	39c
17x45 size, reg. $6.95, now	$3.34	10x14 size, reg. $1.25, now	69c
17x52 size, reg. $7.95, now	$3.84	12x18 size, reg. $1.95, now	98c
17x63 size, reg. $8.95, now	$4.84	16x24 size, reg. $3.95, now	$1.94
6 in. round doilies	19c	12 in. round doilies	59c
9 in. round doilies	34c	24 in. round doilies	$1.94

72x90 Inch Lace Table Cloths

$1.98

After Economy Day, $2.98

Just 500 pieces and each one is an exceptional buy! Just in time for Christmas. Two beautiful patterns, unusual quality.

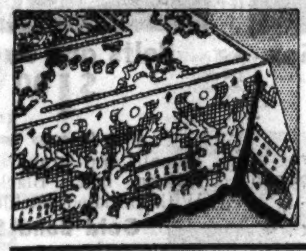

Handmade Lace Table Cloths

$4.88

After Economy Day, $6.95

72x90. Tuscany type lace, every one hand made of hard twisted thread that wears and launders very well. Choice of two patterns.

6 Madeira Napkins

Entirely hand embroidered on fine material; several dainty patterns with hand scalloped edges. Box of 6 **88c**

5-Pc. Bridge Sets

After Economy Day $1

Lustrous rayon and cotton damask, 36x36 cloth and 4 napkins. Peach, blue, gold, green, ivory. Set, **69c**

Linen Huck Towels

After Economy Day 50c

20x36 size. Large, soft, white with floral borders. All hemstitched. Pure linen. Each, **39c**

Madeira Type Cases

Hand embroidered in a choice of six exquisite patterns. Make an ideal Christmas gift. Each, **59c**

Washable Plaid 52x68 Tablecloths

57c

After Economy Day, 89c

We've sold hundreds of them at the regular price. Good gift item. Lustrous rayon and cotton weave. Wide range of gay colors.

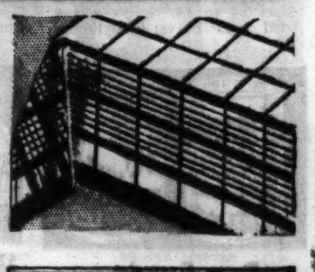

Heat-Moisture Proof Asbestos Table Pads

$2.94

After Economy Day, $3.95

Up to 64 in. long, finest grade! Bring your table measurements. Green wool felt back, white or brown leatherette top. Extra leaves to 12 in. wide, 98c ea.

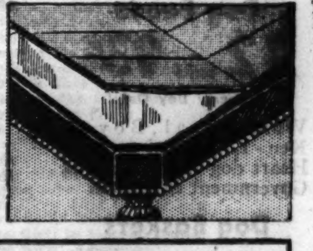

Luster Damask Dinner Set

$2.84

After Economy Day, $3.95

Nine pieces, which includes a 60x80 cloth and 8 napkins. Luxurious quality rayon and Egyptian cotton woven in floral patterns. Four beautiful pastel shades.

Cannon Turkish Bath Towels

4 for 99c

After E. D., 3 for $1

Our greatest towel value! Thick, heavy bath towels with attractive borders in green, blue, peach, lavender, red or black. 22x44 size.

Irish Linen Double Damask Table Cloths

$4.40	$5.50	$6.60
Size 70x88	Size 70x106	Size 70x124

Famous Fair Meadow quality that will give years and years of wear. Always correct, always smart. Four patterns. Big savings.

22x22 napkins to match. Dozen $4.40

Heavy Turkish Bath Towels

6 for 99c

After E. D., 5 for $1

All perfect, heavy double thread towels. Nubby and thick to add durability. Colored borders in green, gold, pink, blue, or lavender. Size 20x40.

2-Pc. Initialed Bath Sets

$1.49

After Economy Day, $1.95

Bath mat and seat cover to match in tufted chenille with initial woven in. Smart for gifts. Choice of 5 colors.

THE FAIR—Fourth Floor—Also Oak Park and Milwaukee Ave. Stores.

BIG SAVINGS ON BLANKETS, SPREADS, COMFORTERS

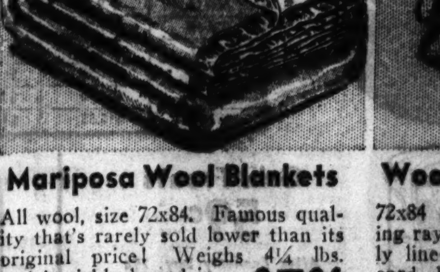

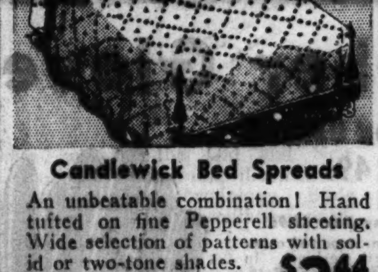

Mariposa Wool Blankets

All wool, size 72x84. Famous quality that's rarely sold lower than its original price! Weighs 4¼ lbs. and is richly bound in satin. Assorted colors. Each, **$5.94**

After Economy Day, $7.98 ea.

70x80 Wool Blankets

Very limited number, all wool, unusual quality for such a low price. Rayon bound, solid colors: rose, blue, orchid, tan and green. Fluffy, warm, closely woven. Each, **$3.99**

After Economy Day, $5 ea.

Wool Filled Comforters

72x84 size. Crisp, luxurious looking rayon taffeta comforters, warmly lined with downy wool. Fancy cord binding. Comes in all color combinations. **$6.95**

After Economy Day, $7.95

Celanese Taffeta Comforters

After E. D., $12.50. 72x84; down filled. All wanted colors. **$9.94**

72x84 Warm Blankets

After Economy Day, $3.49. Not less than 5% wool. Block plaids. Pair, **$2.69**

Candlewick Bed Spreads

An unbeatable combination! Hand tufted on fine Pepperell sheeting. Wide selection of patterns with solid or two-tone shades. Full or twin size. Great savings. **$3.44**

After Economy Day, $4.49

4½ lb. Wool Blanket

Extra size and extra weight. 72x90 with 25% wool. Plaid patterns, assorted colors. Pair, **$4.44**

Mattress Protectors

After Economy Day $1.85. Filled with pure cotton. Zig-zag stitching. 54x76. **$1.44**

Down Bed Pillows

Filled with soft white goose down, covered with fine quality stripe ticking. A truly remarkable price for such quality. 21x27 size. Ea. **$2.99**

After Economy Day, $3.98

Unbleached Mattress Covers

Neatly taped and bound. Firmly sewn. Fine quality muslin. Ideal for Beauty Rest and box spring mattresses. With rubber buttons. Full or twin size. Each **$1.29**

After Economy Day, $1.69

THE FAIR—Fourth Floor—Also Oak Park and Milwaukee Ave. Stores.

COPYRIGHT, 1936, BY THE FAIR

A Great Store in a Great City

THE FAIR

STATE, ADAMS AND DEARBORN STREETS
Oak Park—Lake at Marion St. Milwaukee Ave. at Wood St.

OPEN UNTIL 9 P.M.

ECONOMY DAY

Men's Two-Trouser Suits and Overcoats

Take 10 Weeks to Pay—$5.00 Down

Single and Double Breasted

2-Trouser Suits

$28.50

After Economy Day, $35

Just unpacked . . . an unusual selection of suits that have everything in style, tailoring and new fabrics. Sport models and conservative business suits. All sizes in grays, browns, blues and mixtures.

Double Breasted and Raglan

Men's Overcoats

$28.50

After Economy Day, $35

Luxurious soft fleeces that are light in weight but give you the utmost in warmth. Lined with pure Celanese. The double breasted style has a half belt. In gray, brown and smart mixtures. All sizes.

250 Pairs Men's Trousers
After Economy Day, $4.95
For men and young men. A splendid selection of trousers and slacks in fancy patterns. All sizes. **$3.35**

For Service and Style

Worsted Suits

$18.50

After Economy Day, $25

Fine quality, hard wearing worsteds carefully tailored into suits of distinction. Single and double breasted in sport or plain styles. Cambridge, oxford, gray, blue, brown and fancy mixtures. All sizes.

Men's and Young Men's Smart

Warm Overcoats

$18.50

After Economy Day, $25

Warm, burly . . . in every popular new model. Sturdy single and double breasted styles with half or full belt. A coat that will keep you as warm as toast this winter. In new fancy mixtures.

Double Breasted Raincoats
After Economy Day, $4.95
Well-tailored with raglan sleeves, all-around belt and handy slash pockets. Sizes for men and young men. **$2.85**

THE FAIR—Second Floor—Also Oak Park and Milwaukee Ave. Stores.

The Season's Lowest Price

ICE SKATES

$2.99

After Economy Day, $3.79

For Men and Women Boys and Girls

Also Sizes for Juniors from 12 Up

To our knowledge this is Chicago's greatest ice skate value. Skating time will soon be here—buy now and save. In hockey or racer styles, aluminum finish. Steel constructed, tubular electrically welded. Tested runners.

Hockey or Racer Styles

Other Big Values in Nestor Johnson Racer and Hockey Ice Skates

THE FAIR—Second Floor—Also Oak Park and Milwaukee Ave. Stores.

For Outdoor Youths and Active Men . . .

Laskin Lamb Jackets

After Economy Day, $14.95

Genuine laskin lamb jackets, trimmed with horsehide sleeves and waistband. Belted style. In sizes 36 to 46. **$10.99**

Suede Leather Jackets

With Slide Fastener

$6.88

After Economy Day, $7.95

Just 100! Soft, well-matched cocoa colored skins. Sizes 36 to 46. A value we'll not be able to duplicate.

THE FAIR—Second Floor—Also Oak Park and Milwaukee Ave. Stores.

Horsehide Leather Jacket

$7.89

After Economy Day, $10.95
For sport wear or work. In cossack or knit collar styles. Sizes 36 to 46. Extra warm, lined with beaver-like lining.

Wool Sweater Coats

$2.28

After Economy Day, $2.79
Jersey knit in brown, navy, blue, autumn, oxford heather. For men, women. 36 to 46.

Action Back Coats

$1.98

After Economy Day, $2.49
Brand new and warmly woven. Smart for home or office. Sizes 36 to 46.

Dog Foods

12 cans 93c

Economy Day Only!

Wilson Ideal, Bovex, Ken-L-Ration, or Red Heart dog food . . . U. S. Government inspected.

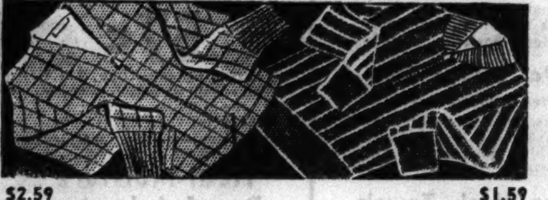

$2.59 $1.59

Men's and Youths' Sweaters

$1.59 and $2.59

Economy Day Only

At $1.59—An unlimited choice of pullovers and part slide-fasteners. At $2.59—Full slide fasteners and pullovers in solid colors, fancy checks and windowpane checks. Sizes 36 to 44.

Dog Baskets

2 sizes for the puppy or a larger dog. Complete with cushion. Comfy! Good-looking! **$1.19**

After Economy Day, $1.79

Shotguns

12, 16, 20 and 410 gauge. With automatic ejector. Single barrel shotgun, half pistol grip. **$6.48**

After Economy Day, $7.50

Wilson Footballs

Valve-type football of genuine cowhide. Pebble finish. Full regulation size football. Very special. **$1.39**

After Economy Day, $1.89

THE FAIR—Second Floor—Also Oak Park and Milwaukee Ave. Stores.

Jodhpurs, Riding Boots

In Sizes 3½ to 8 **$3.45** After E. D., $4.95

Women's good-looking riding boots and jodhpurs in sizes 3½ to 8. Buy them now for brisk winter rides!

THE FAIR—Second Floor—Also Oak Park and Milwaukee Ave. Stores.

Men's Leather Gloves

Lined and Unlined

$1.49

After Economy Day, $1.95

Unlined buckskin, imported capeskin, and smart pigskins. In grey, natural, cork brown, slate, English tan. Also 725 prs. seamless knit wool lined capeskins.

Men's Mocha Gloves

$1.99

After Economy Day, $2.98

Handsome, black head mocha gloves . . . the favorite of all well-dressed men. In grey only. Slip-on or one clasp.

THE FAIR—Main Floor—Also Oak Park and Milwaukee Ave.

Big Savings on Men's Kenilworth Shirts

$1.65 Kenilworth Shirts

$1.29

After Economy Day, $1.65

Woven madrases in light and dark shades. Regular, button-down and never-wilt collars. All sizes.

$2 Kenilworth Supreme

$1 --

After Economy Day, $2.00

Exceptional quality, perfect tailoring and guaranteed fit . . . Kenilworth Supreme double strength shirts with the purple label. Join thousands of satisfied wearers.

Men's LYNBROOKE Shirts $1.00
20,000 superbly tailored broadcloth shirts to select from. Collar attached style. Plain white broadcloth and fancy patterns. New, clean stock. Sensational values! *After Economy Day, $1.19 to $1.35*

$1-$2 St. Regis Ties

After Economy Day, $1 to $2 **85c** 3 for $2.50

High grade neckwear in the latest patterns. Spaced figures, stripes, jacquards and all-overs.

Men's Smart $1.00 Ties
Ideal for Christmas gifts. Featuring the St. Regis resilient construction. In the newest patterns. 2 for $1.00; ea., **55c**

Men's $2.50 to $4 Pajamas
Smart sateens and fine broadcloths. Manufacturer's sample lines and short lots. **$1.95**

Broadcloth Pajamas

After Economy Day, $1.69 **$1.39**

Tailored for comfortable fit. The newest patterns in light or dark shades.

Men's 10% Wool Union Suits
Medium weight . . . perfect for the man who works indoors. **99c**

WOOL MUFFLERS

After Economy Day, 69c **59c** 2 for $1.00

Excellent for gifts. Guaranteed all wool. Full length, light weight but warm. In smart colors.

Warm, Colorful Mufflers
Imported or domestic wools. Also fine white all silk mufflers. Each, **$1.00**

Check and Plaid Mufflers
For the young man who likes color. Made of fine quality all wool. Each, **79c**

25% & 50% Wool U'Suits

After Economy Day, $4 **$2.95** 2 for $5.75

Pre-shrunk Belmont U'suits. Long or short sleeves. Warm medium weight.

Belmont Winter Underwear
Short sleeve, ankle or ¾ length. Medium weight cotton. After Economy Day, $1.35 each. **2 for $2**

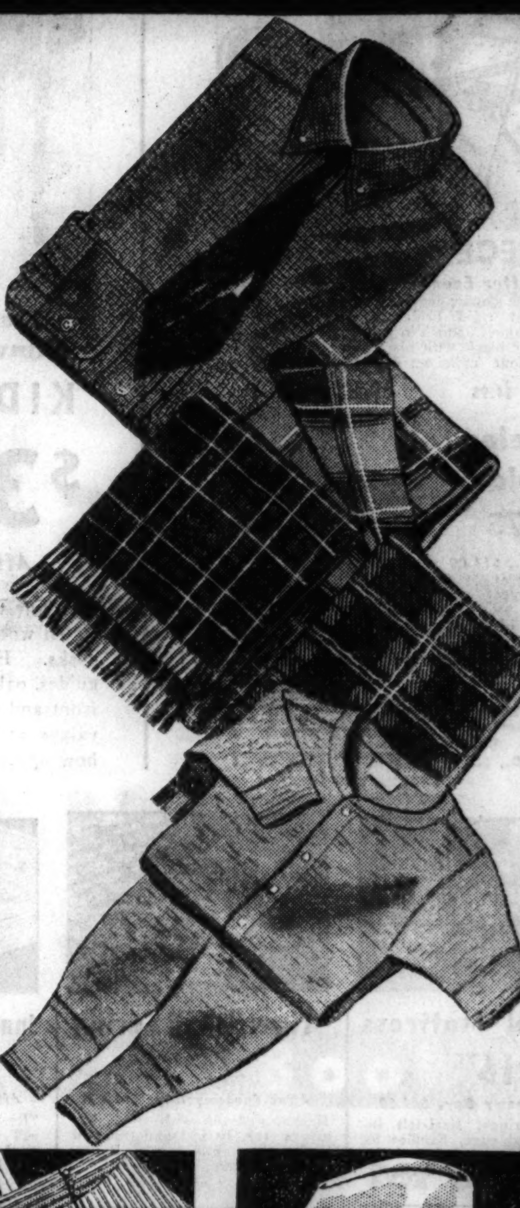

Silk and Rayon Sox

5 pairs 95c

Economy Day Only!
Silk and rayon mixture in clocked effects, etc. Wool and cotton, other fancy lisles.

Majestic Silk Sox
After Economy Day, 35c pair
Pure silk, black and colors. Linen heel and toe. Pair at 29c. **4 pairs $1**

Belts and Buckles

$1.00 complete

After Economy Day, $2
Smooth top grain cowhide leather belt. Black, brown. With initialed buckle. Boxed.

Gold Bond Sox
After Economy Day, 25c pair
Guaranteed to wear 3 months or we will replace them. Fine cotton. **6 pairs $1**

Men's Fine Robes

$9.95

After Economy Day, $15
Silk lined in fine jacquard poplins in maroon or navy. Exclusive patterns by Stehli.

Men's Comfy Robes
Economy Day Only!
Rayon mixture in solid colors. Crepe collar, cuffs. Matching girdle. Each, **$4.39**

Men's Suspenders

59c

After Economy Day, $1
Men's good quality elastic suspenders. In new designs and webs.

Men's Sturdy Garters
After Economy Day, 50c pair
Men's wide or narrow size garters. Low priced at, only **24c**

Men's Shirts, Shorts

5 for 95c

After Economy Day, 23c
Broadcloth shorts with elastic sides. Also knit athletic shirts. Buy now and save.

Woven Madras Shorts
After Economy Day, 50c
In attractive patterns and colors. Lisle athletic shirts. Ea., 39c. **3 for $1.10**

Men's Felt Hats

$2.99

After Economy Day, $3.50 to $5
Nationally known makes in sample lines and short lots. Not every size in every style.
(Not at Milwaukee Ave.)

Reg. 35c Collars
After Economy Day, 6 for $1.00
Substandards of regular higher priced collars. **8 for $1**
(Not at Milwaukee Ave.)

THE FAIR—Main Floor—Also Oak Park and Milwaukee Ave. Stores.

Save on

ARMSTRONG *Insured* TIRES

- Mounted for You
- Insured by THE FAIR
- More Miles Per Dollar
- Sold on Easy Terms

Senior Type	List Price	Sale	Air Coaster	List Price	Sale
450-20	$ 7.45	$ 5.36	525-17	$11.05	$ 7.96
450-21	$ 7.75	$ 5.60	525-18	$11.40	$ 8.20
475-19	$ 8.20	$ 5.92	550-17	$12.50	$ 9.00
500-19	$ 8.80	$ 6.32	600-16	$13.90	$10.00
525-17	$ 9.45	$ 6.80	600-17	$14.15	$10.20
525-18	$ 9.75	$ 7.00	625-16	$15.60	$11.24
550-17	$10.70	$ 7.72	650-16	$17.25	$12.40
600-16	$11.95	$ 8.60	650-17	*$19.30	$13.88
650-16	$14.75	$10.60	700-16	*$21.95	$15.80
600-20	$15.55	$11.20	700-17	*$22.40	$16.12

*Six plies

Grill Fronts

59c

After Economy Day, 79c
Water-proof and heat-proof grill fronts. With jiffy opening.

Auto Robes

$2.59

After Economy Day, $2.95
Colorful plaids with fringed ends. Large size, 52x70 inches.

De Luxe Heaters

$8.84

After Economy Day, $9.84
Double size tubes, automatic vent, revolving heat deflectors. All parts and fittings included.

Protectol Anti-Freez

49c gallon

After Economy Day, 59c
188 rustproof alcohol. Stock up now for the winter . . . at tremendous savings!

THE FAIR—Second Floor—Also Oak Park and Milwaukee Ave. Stores.

ECONOMY DAY SMOKERS' SPECIALS

Nationally Advertised 10c Cigars
DUTCH MASTERS, LA PALINA, EL VERSO, BLACKSTONE, EL TRELLAS, CORINA, EL PRODUCTO, BEN BEY, CYRILLA, OPTIMO, ADMIRATION
Box 25 **$1.87** Box 50 **$3.69**

Nationally Advertised 5c Cigars
LA PALINA, HARVESTER, BAYUK PHILLIES, SEIDENBERG, CHICAGO MOTOR CLUB, GARCIA GRANDE, IDOLITA, TOM MOORE, ROI-TAN, SAN FELICE, LA FENDRICH AND OTHERS
Box 25 **93c** Box 50 **$1.85**

Famous Otello Cigars
Standard 5c Quality
Box 25 **73c** A Real Smoke Box 50 **$1.45**

Cigarette Sale
Chesterfields, Old Golds, Lucky Strikes, Camels, Raleighs
Carton of 200 Cigarettes **$1.15**

Standard Club Cigars
All Long Filler **93c** Box 25

La Fragrancia Perfecto
Box 25 **59c** Imported long filler cigars Box 50 **$1.05**

Latech Queens, 15c Size Cigars
Tampa made all Havana **$3.25 Box 50**

Chicago's Greatest Cigar Value—El Santo Famous Clear Havana Cigars. Standard 10c Quality. **$2.25** Box 50 **$1.15** box 25

Famous Helena Blunts; Hand Made, Long Filler Cigars; Specially Priced for This Sale. **$1.00** box 50

John Harper or MAITRE LABORI 5c CIGARS
Box 50 **98c**

DILL'S BEST TOBACCO
16 OZ. TIN **88c**

HALF & HALF TOBACCO
16 OZ. TIN **69c**

PIPE DEAL
A Timely Purchase for Christmas
$1.00 Briar Pipe and your choice of ½ lb. tin Prince Albert, Half and Half, Raleigh or Velvet. $1.45 value. Both for **99c**

OUR ENTIRE STOCK OF CIGAR AND CIGARETTE HOLDERS IN CASES AT ½ THEIR REGULAR PRICES

KING BEE TAMPA MADE CIGARS
$1.93 Box 100

PRINCE ALBERT TOBACCO
16 OZ. TIN **72c**

KENTUCKY CLUB TOBACCO
14 OZ. TIN **73c**

Phone, C. O. D. and Mail Orders Promptly Filled. THE FAIR—Main Floor—Also Oak Park Store

PRICES GO BACK TO REGULAR AFTER ECONOMY DAY! A SMALL DEPOSIT WILL HOLD ANY PURCHASE FOR FUTURE DELIVERY!

COPYRIGHT, 1936, BY THE FAIR.

OPEN UNTIL 9 P.M.

ECONOMY DAY

A Great Store in a Great City
THE FAIR
STATE, ADAMS AND DEARBORN STREETS
Oak Park—Lake at Marion St. Milwaukee Ave. at Wood St.

A Sensation! 1,200 Pieces of LUGGAGE!

Fine Quality Leathers, Canvas and Workmanship Usually Found Only in $20, $35 and $45 Luggage

At Two Amazingly Low Sale Prices

$11.98 and $16.98

Use Our Budget Plan. Small Down Payment; Balance Monthly

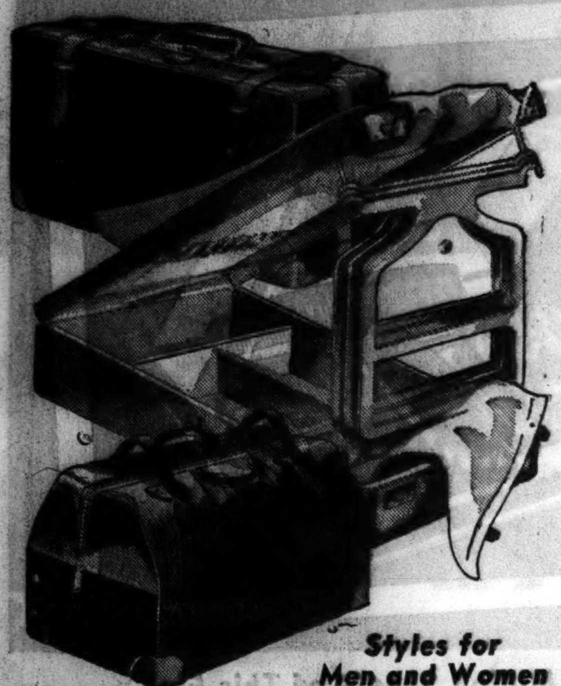

Leathers Include Seal Walrus Buffalo Pigskin Rawhide . . . Top Grain Cowhide . . . Split Leathers

Months of careful planning . . . careful buying . . . make these values possible. Hurry! Take advantage of these savings! Shop for your Christmas gifts NOW! Included in this group is a wide assortment of waterproof canvas luggage, bound in genuine rawhide. Pieces include:

- Men's Hanger Wardrobe Cases
- Jack-Knife Wardrobe Hanger Cases
- Wardrobe Hanger Cases
- English Kit Bags
- Travel Bags
- Slide Fastener Bags
- Hat Boxes
- Hat and Shoe Cases
- Fitted Tray Cases
- Fitted Lid Cases
- Pullman Cases
- Bus Cases
- O'Nite Cases
- Week-End Cases
- Gladstone Bags

Styles for Men and Women

Ladies' Cases to Match in Some Leathers, Canvas, 18-21-24-in. Sizes, $6.98

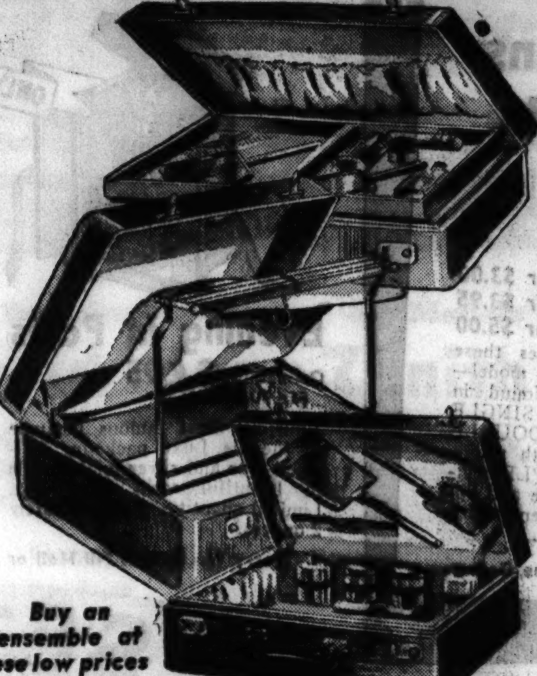

Buy an ensemble at these low prices

Kryptok Bifocals

For Distance and Reading!

$4.99

After Economy Day, $8.95

Choose from six attractive frame or mountings. Seamless lens for distance and for reading. Sight test is included without charge.

Fair De Luxe Kryptok Bifocals

$9.55

After E. D., $15.50

With the latest fulvision temples, 1/10-12 karat gold filled frames or mountings. Lenses for distance and reading. Sight test included.

THE FAIR—Seventh Floor—Also Oak Park and Milwaukee Ave. Stores

Packing, Dress and Storage Trunks

$4 $7 $11

At $4—Metal Covered Storage Trunks, fitted with divided tray. Sizes 32-36-40.

At $7—Fibre Packing Trunks of 3 ply veneer wood. Sturdy. Sizes 32-36-40 inch.

At $11—Neverbreak Dress Trunk, with vulcanized fibre covered. Reinforced. 36-40.

THE FAIR—Seventh Floor—Three Stores.

Gladstone Bags $3.94
After Economy Day, $6.95
Split cowhide, walrus grained. 24-26 in. size. Lock, catches, top straps, divided partition. Black, brown.

Women's Fitted Cases $3.99
After Economy Day, $5.95
Rayon cloth lined, double snap locks. Fittings include comb, hand mirror, brush, lotion jars, etc. 2 locks.

Leather Travel Bags $2.99
After Economy Day, $4.95
18-inch size, with slide fastener. Split cowhide, shark grain. For men and women. Only 1001

Women's Woven Stripe Canvas O'Nite Cases, $4.95

THE FAIR—Seventh Floor—Also Oak Park and Milwaukee Ave. Stores.

Men's and Boy's Fitted
DRESSING CASES
$1.95 to $4.95

Most Useful Gift

Top grain cowhide, goatskin and shark grained split leather fitted cases. Bakelite fittings. Washable and leather linings, slide fastener. Several styles to choose from.

Famous Makes Wardrobe Trunks

$14 $24 $34

At $14—Regulation Size Wardrobe Trunks of 3 ply veneer wood. Reinforced corners. 4 spacious drawers. Rear drawer locking device. Combination dust curtain and laundry bag.

At $24—Neverbreak and Indestructo Wardrobe Trunks. Guaranteed! Quality and workmanship.

At $34—Famous Make Trunks made to sell for $37.50 to $50. While 12 last.

300 Pcs. Luggage 89c
After E. D., $1.19 to $1.49
This group includes overnight cases, mirror cases, slide fastener bags, hat boxes, suitcases, etc.

Women's O'Nite Cases $1.69
After Economy Day, $2.29
Also hat boxes cloth lined with pockets. Covered with Du Pont fabricoid. Assorted sizes. Black only.

Auto Hand Trunks $1.69
After Economy Day, $2.95
All metal covered, angle iron bound, hand trunks. For auto, train, boat or bus travel. 28 to 30 inch sizes.

Split, Walrus, Cowhide, Pigskin, Split Leather Gladstones, $9.95

THE FAIR—Seventh Floor—Also Oak Park and Milwaukee Ave. Stores.

Famous "Fairsight" Eyeglasses

For Distance or Reading!

$2.99

After Economy Day, $4.95

Save your sight with Fairsight eyeglasses! Several styles of attractive frames or mountings from which to choose. Sight test by our experienced, registered optometrists included in this low price.

Folding Oxfords with Chain $2.84
After Economy Day, $5.50
Folding oxfords. White gold filled, engraved rims. Chain included. Save this big amount Economy Day.

Ready to Wear Glasses 99c
After E. D., $1.50
For distance or reading. Zylo or white-metal frames.

St. Regis Frames 99c
After E. D. $2.50

Use Airdu Moisture Guides 79c
After Economy Day, $1.00
Tells the correct moisture and temperature you should have in your home.

THE FAIR—Seventh Floor—Also Oak Park and Milwaukee Ave. Stores.

Save on Movie and Still Cameras and Photograph Supplies

100 Ft. 16 mm. Movie Films $3.49
After E. D., $4.05
Eastman Safety, Agfa Plenachrome and Gevaert fine grain. Developed free.

Eastman, Gevaert Roll Films
120, 620 or 127, 3 for 49c
116 or 616, 8 exp. 3 for 59c
118, 130, 124, or 122, 6 exp.; ea..........31c

Photo Flood Reflectors $1.19
After E. D., $1.49
Photo flood reflector with 10 feet of rubber cord, clamp and photo flood lamp.

Da-Lite 30x40 Beaded Screens $4.95
After E. D., $8
A standard beaded screen mounted on a wood roller. Unusually low priced.

No. 20 Photo Flash Bulbs 3 for 49c
Economy Day Only
Large size photo flash bulbs, regularly much higher-priced.

Eastman 7x11 Photo Albums 69c
After Economy Day, $1
Eastman photo album. Loose leaf, 50 pages. Open back, 7x11 inch size. Buy for gifts.

Eastman Bullet Cameras $2.39
After Economy Day, $2.85
You couldn't find a better gift than Eastman's Bullet Camera: new design, easy in operation; 1⅝x2½ in.

THE FAIR—Seventh Floor—Also Oak Park and Milwaukee Ave. Stores

Bell, Keystone Movie Outfits $19.95 Complete
After Economy Day, $25
Bell Camera—scientifically correct lens. Uses 16 mm. Eastman or Agfa films. Motor driven, easy loading. Keystone Projector—motor driven, 400 ft. capacity. With 200 watt prefocus lamp, rheostat control. Operates on A. C. or D. C.

Ansco Risdon Camera, Excel Projector $25 Complete
Made to Sell for $45.50
16 mm. movie outfit, including Ansco Risdon camera with F3.5 Bausch and Lomb lens. Excel motor driven projector with high power lamp. Operates on A. C. or D. C. 400 ft. capacity. One year guarantee.
After Economy Day, $29.90

$5 Down, Balance Monthly, Small Carrying Charge

Keystone 16mm. Movie Cameras $21.45
Economy Day only
Camera with F3.5 Ilex lens, 100 foot capacity. Interchangable lens mount. Made by Keystone and guaranteed for a year.

Keystone 16mm. Movie Projectors $21.45
After Economy Day, $29.50
Projector with 200 watt lamp, special micro-projection lens. Operates on A. C. or D. C. 400 ft. capacity. Guaranteed for a year.

$5 Down, Balance Monthly—Small Carrying Charge
THE FAIR—Seventh Floor—Also Oak Park and Milwaukee Ave. Stores

65 Only—16 mm. Home Movie Outfits, at . . . . $6.95 Camera and Projector Complete
Economy Day only. A nationally known camera and projector
Camera, motor driven, equipped to take 16 mm. film. Projector motor driven. Complete with 100 watt lamp and 10 ft. cord.
THE FAIR—Seventh Floor—Also Oak Park and Milwaukee Ave. Stores.

Demonstrators and Show Case Samples Reduced

Leica Camera, F3.5, $134.50. After Economy Day, $150
Zeiss Contax F2.8, $155.00. After Economy Day, $184
Eastman Duo Kodak F3.5, $47.50. After Economy Day, $57.50
National Graflex, $69.50. After Economy Day, $82.50
Exakta Zeiss F2.8, $119.50. After Economy Day, $150.00
Novaflex Reflex F2.9, $64.50. After Economy Day, $84.50
Series D Graflex, $119.50. After Economy Day, $139.00
Zeiss Ikomat A F4.5, $26.95. After Economy Day, $32

Baby Zeiss Ikonta F3.5, $47.50. After Economy Day, $54
Zeiss Ikonta F6.3, $18.95. After Economy Day, $21
Zeiss No. 116 Ikonta F6.3, $22.50. After Economy Day, $25
Eastman 616 Kodak F6.3, $13.95. After Economy Day, $15.50
Eastman 620 Kodak F6.3, $10.95. After Economy Day, $13.50
Eastman Model K F1.9, Movie with case, $112.00. After Economy Day, $125

$39.50 B63 Keystone 16mm. Projector, 300 watt, $29.45
Bell & Howell 75, $49.50. After Economy Day, $59.50
Ampro Projector, $89.50. After Economy Day, $99.50
$79.50 A78 Keystone Projector, 16mm., 500 watt, $47.50
Eastman Model E Projector 16mm. 750 Watts, $49.50. Economy Day Only
Keystone 8 mm. Camera, $23.95. After Economy Day, $29.95

ONLY 10% DOWN—Balance Monthly—Small Carrying Charge
THE FAIR—Seventh Floor—Also Milwaukee Ave. Store

8-Power Prism Binoculars $15.75
After E. D., $22.50
8-power prism binoculars, complete with leather case and straps. *$5 Down, Balance Monthly, Small Carrying Charge*

High Power Field Glasses $3.95
After E. D., $6.50
Imported powerful field glasses, complete with leather case and straps. High power. Buy and save on Economy Day.

Regular $5 Opera Glasses $2.95
After Economy Day, $5
With extra large objective lenses. Complete with cowhide case.

Reg. $1.49 Agfa Box Cameras $1.19
After E. D., $1.49
Agfa box camera wrapped for gift giving. Takes 2¼x3¼ pictures. Easy to operate.

400 Ft. Reels or Humidors 43c
Economy Day Only!
400 ft. 16 mm. reels or humidors. Special value for Economy Day only.

16 mm. Movie Films
25 ft., 69c
50 ft., $1.29
100 ft., $2.49
Mickey Mouse, Pop Eye, Dick Tracy, Betty Boop, 1936 World Series, Travels, etc.

Keystone Film Editing Outfits $6.45
After Economy Day, $7.50
Everything you need is incorporated in the editing unit . . 2-way, high gear ratio rewind, splicing outfit, film cement. 8 to 16 mm. Shpg. wt. 8 lbs.
THE FAIR—Seventh Floor—Also Oak Park and Milwaukee Ave. Stores

Children's Books

Get the Best Books for Your Children 19c ea. 5 for 85c

Little Men
Heidi
Hans Brinker
King Arthur for Boys
Swiss Family Robinson
Treasure Island
Cornelli
Robinson Crusoe
Black Beauty
Girl Scouts at Home
At the Little Brown House
The Lilac Lady
Heart of Gold
Dick Prescott's First Year at West Point
Dick Prescott's Second Year at West Point
Dick Prescott's Third Year at West Point
Dick Prescott's Fourth Year at West Point
Meadow-Brook Girls Under Canvas
Meadow-Brook Girls Across Country
Meadow-Brook Girls Afloat
Meadow-Brook Girls in the Hills
Meadow-Brook Girls by the Sea
Meadow-Brook Girls on the Tennis Courts
Randy Starr After an Air Prize
Randy Starr Above Stormy Seas
Randy Starr Leading
The Young Engineers in Colorado
The Young Engineers in Arizona
The Young Engineers in Nevada
Little Women
Adventures of Tom Sawyer
Girl Scouts' Rally
Girl Scouts' Triumph
Battling the Clouds
An Aviator's Luck
Dangerous Deeds
Tabitha at Ivy Hall
Tabitha's Glory
Tabitha's Vacation
Hilda's Mascot
Peggie Alone
Elsie Dinsmore
Pinocchio
Dog of Flanders
Black Arrow
Madge Morton's Secret
Madge Morton's Trust
Madge Morton's Victory
Circus Boys on the Flying Rings
Circus Boys Across the Continent
Circus Boys in Dixie Land
Circus Boys on the Mississippi
Circus Boys on the Plains
Betty the Scribe
Mystery at Roaring Brook Farm
Flaming River
A Viking of the Sky
Flight of the Silver Ship
Camp Fire Girls' First Council Fire
Camp Fire Girls' Chum
Camp Fire Girls in Summer Camp
Camp Fire Girls' Adventure
Camp Fire Girls' Test of Friendship
Camp Fire Girls' Happiness
Dave Darrin's First Year at Annapolis
Dave Darrin's Second Year at Annapolis
Dave Darrin's Third Year at Annapolis
Dave Darrin's Fourth Year at Annapolis
Far Past the Frontier
The Lone Indian
Trail of the Seneca
The Young Engineers in Mexico
The Young Engineers on the Gulf
Kidnaped
An Old Fashioned Girl
Moby Dick
Madge Morton

Your Name Stamped in 22 Karat Gold on
Illustrated King James Bible or Dictionary
$1.00 Each

Bible contains the Old and New Testaments, colored map illustrations, Old Testament chronology, Bible study aids and a presentation page. An outstanding value!

New Peerless Webster Dictionary, bound in seal grained fabricoid binding with gold stamping and red edges. Contains 1100 pages, handy index, atlas, new U. S. census, etc.

The Settlement Cook Book
New 21st Edition
$1.89
This cook book contains the most modern methods of cooking. It is the most practical and reliable cook book to use. Simple directions that are easily followed; washable cover.

THE FAIR—Main Floor—State Street Store

Wheel Chairs
$19.50 $5 Down. Balance Monthly. Small Carrying Charge.
After Economy Day, $31.25

For indoor and outdoor use. Free wheeling, self-propelling, folds up into small space. Rare buys at this low price.

Wheel Chairs also rented

Seventh Floor—Three Stores.

Elec. Heat Pads $1.69
After Economy Day, $1.95
AC or DC current, long cord, fully guaranteed. 3 heat control.

Gen. Electric Sunlamp $36.95
After Economy Day, $49.95
Fine to relieve stiffness, colds. S-1 Mercury Bulb. Floor model. $5 down; balance monthly.

Save! Heat Lamps $1.19
After Economy Day, $1.69
Therapeutic hand model, 260 Watt Bulb. For muscular ailments, colds.

Ultra-Violet Carbons
Buy a supply. Becker carbons, box of 10 .... $1.00

Single Spring Truss
After Economy Day, $4.98
Scrotal or inguinal pad. Of tempered steel $3.69

Elastic Stockings 99c
After Economy Day, $1.98
Only 144 to sell. Relief for Varicose Veins and aching limbs. Less than ½ price!

Elastic Stockings
After Economy Day, $3.95
Kenlastic silk or linen in medium and light weight $2.66

Fever Thermometers
After Economy Day, $1.00
Famous Taylor make, oral or rectal, tested. 79c

Vital Ray Sunlamp $9.95
After Economy Day, $12.95
For AC or DC current. Adjustable. Carbon Arc Ultra Violet Lamp, with goggles.

Shoulder Braces
After Economy Day, $1.49
For correct posture for boys and girls, fitted. . 79c

Bed Trays
After Economy Day, $1.49
Adjustable for reading and serving 93c

THE FAIR—Surgical Section—Seventh Floor—Also Oak Park and Milwaukee Ave. Stores.

SUN LAMPS
$3.89
After E. D., $4.95
Palm Beach lamps. Guaranteed 1 year ultra violet lamp single arc table model, automatic finger tip control and shut off to prevent over exposure. AC or DC current. Instruction. 1 trim carbons and goggles.

Steel Double Truss $4.48
After E. D., $8.95
Made of spring steel and stainless leather, adjustable for proper fit. All sizes.

THE FAIR—Seventh Floor—Three Stores.

PRICES GO BACK TO REGULAR AFTER ECONOMY DAY! A SMALL DEPOSIT WILL HOLD ANY PURCHASE FOR FUTURE DELIVERY!

COPYRIGHT, 1936, BY THE FAIR.

A Great Store in a Great City

THE FAIR

STATE, ADAMS AND DEARBORN STREETS

Oak Park—Lake at Marion St. Milwaukee Ave. at Wood St.

OPEN UNTIL 9 P.M.

ECONOMY DAY

Help Crippled Children! SEE THE Colleen Moore DOLL HOUSE CHILDREN 10c ADULTS 20c Biggest Attraction in Town!

ONLY AT THE FAIR

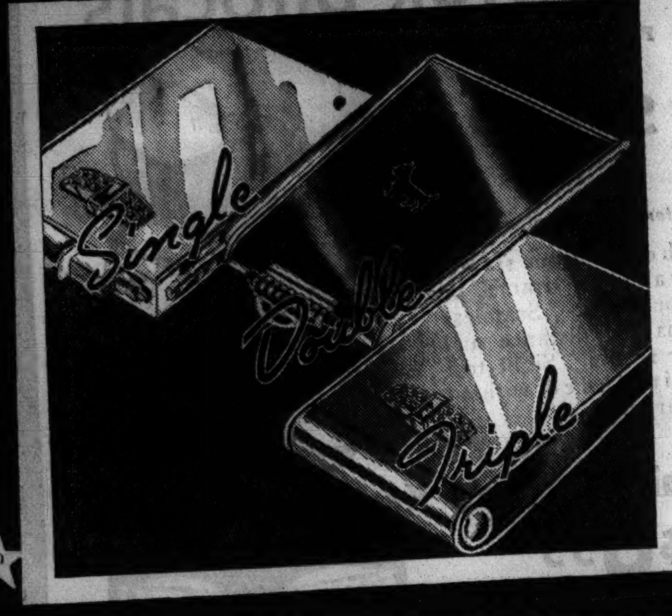

1,400 Evans Compacts

99c

600 Made to Sell for $3.00
350 Made to Sell for $3.95
450 Made to Sell for $5.00

Evans paid many times these prices for the original model—the smartest to be found in Europe! There are SINGLE types for powder only, DOUBLE loose powder types with rouge, and think of this! TRIPLE compacts for powder, rouge and lipstick! Black and seven colors. Many with rhinestones.

Sorry, No Mail or Phone Orders.

2 Great Perfume Specials

Evening in Paris

Originally $15.00 **$6.95**

Bourjois' most famous perfume in the De Luxe package. Polished blue and silver inlaid bottle in beautiful satin lined box. Limited quantity. Approximately 2 ounces.

Coty's Perfume

In Genuine Leather Case **$6.95**

Originally made to sell for much more! A lovely flacon in L'Aimant, L'Origan, Paris, Chypre and Emeraude odeurs. Quantities are limited.

Sorry We Cannot Fill Mail or Phone Orders on These Perfumes

ONLY AT THE FAIR

Pro-phy-lac-tic 4-Pc. Military Brush Sets

$1.99

After Economy Day, $2.95

Highly polished enamel backs trimmed with non-tarnishable metal—polished black enamel finish. Two brushes, clothes brush and comb.

Extra Special! 3 Hand Engraved Initials (one on each piece).

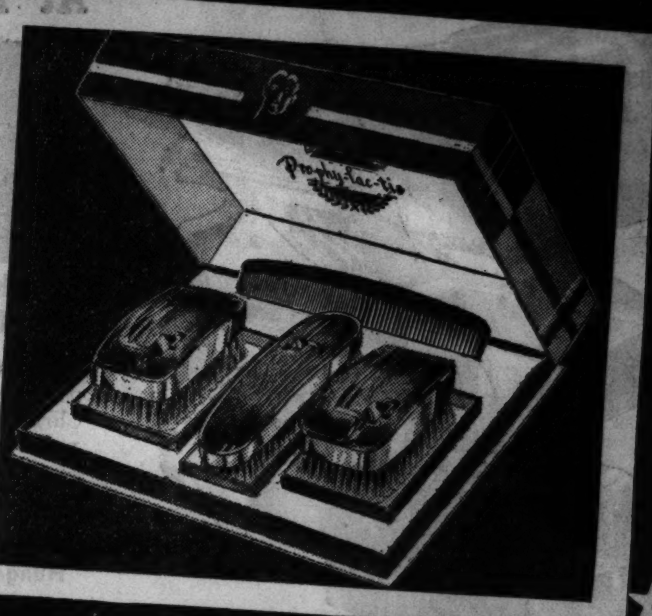

Buttermilk Cleansing Cream

Containing the Essential Vitamin F

99c App. pound jar

Thousands of Chicago women are users of Buttermilk Cleansing Cream. Its beneficial properties are well known to many. Here's a large jar containing the famous Vitamin "F" at very low cost!

Vitamized Hand Cream

A special blend of olive and almond oils into a Vitamized cream that works wonders on your hands. App. pound jar **99c**

TEXTURE CREAM Containing Vitamin F **99c**

App. half pound jar.

40 Cakes Fine Wrisley Soap

Made Specially for The Fair

99c

We've sold thousands of cakes to satisfied customers. Chicago's outstanding buy in soap. White or assorted.

Velvet Razor Blades

(Double Edge)

100 for 99c

After E. D., 50 for 89c

One hundred blades at a low price. Every one guaranteed to give satisfaction or your money back.

Velvet Single Edge Blades, 50 for 99c
(For Gem type razors)

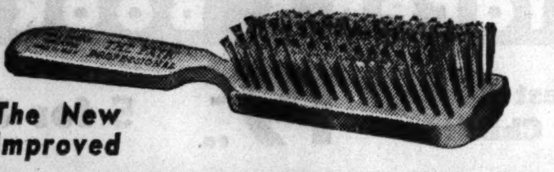

The New Improved

Fair Professional Hair Brush

A sellout in our last sale. Now it is a new and better brush. Buy one for every member of your family. **69c**

After E. D., 88c

$1.10 Italian Balm Imperial Gift Package **85c**

Fits regular dispenser

5,000 BOUDOIR SETS IN A GREAT SALE

Two-Tone Enamel and Chromium Sets—Never Before So Low!

To our knowledge this is the FIRST time two-tone sets have sold at anywhere near this price! Set consists of brush, comb and mirror in the following two-tone color combinations: black and silver, black and ivory, two tone shaded green, blue or orchid.

$1.19 complete set

1. Every set is etched in the beautiful basket design.
2. Fine, delicately fluted handles that add to its aristocratic look.
3. Large mirror adds to the utility of the set.
4. Excellent stiff brush.
5. Comb matches the color of the set.
6. Backs are water resistant.
7. Finished in non-tarnishable chromium.

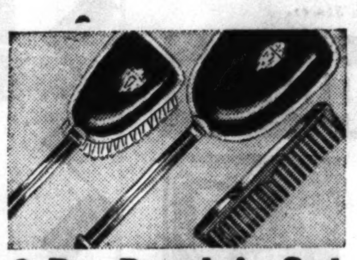

3-Pc. Boudoir Set

$2.99

After Economy Day, $3.95

Fine enamel combined with highly polished metal that resembles lustrous gold. Plate glass mirror, good bristle brush, quality comb. Shields for engraving.

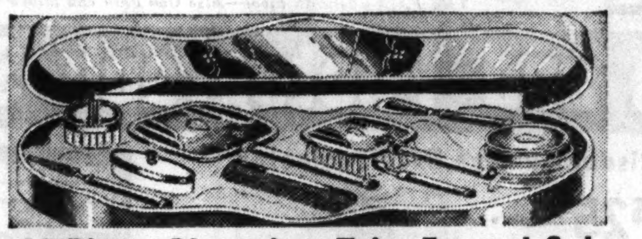

10-Piece Chromium Trim Enamel Set

$4.99

A genuine luxury at an astonishingly low price. Two-tone enamel, chrome trimmed, with shields for engraving. Mirror, brush, comb, powder jar, mirror tray, cream jar, buffer, file, shoe horn and cuticle knife.

For Economy Day Only, Gift Box as Sketched, $1.00 Sold Only with Sets

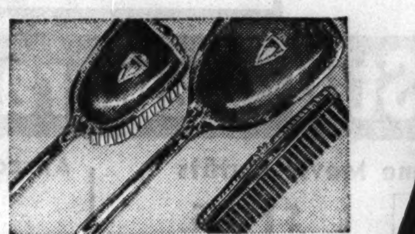

3-Piece Evans Set

$4.94

After Economy Day, $6.95

In one of their smartest patterns. We originally sold this set at $12.95. In black and colors including the new red.

THE FAIR—Main Floor—Also Oak Park and Milwaukee Ave. Stores.

6-Pc. Boudoir Set

$4.99

After Economy Day, $6.95

In 2-tone shaded enamel finished in rich gold trim. Set consists of large bristle brush, comb, powder jar, mirror, file and shoe horn. Shields for engraving. A savings of almost $2 during this great sale.

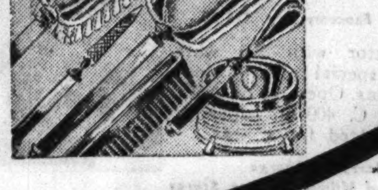

83c Pond's Creams

Choice of Cold or Vanishing Cream.

46c

Over Eight Million Sheets of This Fine

FAIR CLEANSING TISSUE

500 Sheets in Each Box!

18½c Box

5 Boxes (2,500 Sheets) for 89c

This fine, soft tissue speaks for itself—thousands of Chicago women have already accepted it as one of the best tissues. Made for us by the largest makers of paper in the world. Beauty parlors and large users—be sure to notice this low price.

No Deliveries of Less Than 5 Packages

USE OUR PHONE ORDER SERVICE

Orders Taken Today (Thursday) 9 A. M. to 6 P. M.

BUY ALL YOU WANT CALL STATE 2500

SQUIBB'S TOOTH PASTE..............27c

$1.00 CHINETTE. Keeps your chin up—your wave in.	59c	$1.00 Drene, Shampoo.	65c
Bourjois Face Powder. Formerly $1.50. Natural, rachel.	34c	59c Wrisley's Water Softener. Lilac, Gardenia, Pine, Lavender, Bouquet. 5 lbs.,	44c
85c Dora Face Powder. Box,	59c	$4.25 Inecto,	$2.99
59c Witch Hazel, Dickinson's. Quart,	49c	$1.00 Vitalis hair tonic.	67c
45c Glycerine and Rose Water, 8 oz.,	39c	39c FAIR Theatrical Cold Cream, half pound,	27c

GILLETTE BLUE BLADES Also Auto Strop or Probaks **30 for 89c**

29c Peroxide. 2 pints	29c	$1.25 size Petrolagar.	89c
$2.50 Upjohn's Citrocarbonate.	$1.83	25c Ex-Lax,	19c
$1.50 Upjohn's Citrocarbonate, 8 oz.,	$1.09	$1.25 Anusol Suppositories.	99c
$1.20 Bromo Seltzer,	79c	Lilly's Insulin, U 40, 10 CC,	$1.13
$1.00 Horlick's Malted Milk.	77c	$1.25 Saraka.	79c
40c Pepsodent Tooth Paste.	33c	$1.19 Battle Creek Psyllium Seed, black. 5 lbs.	87c
$1.00 Pepsodent Antiseptic.	79c	29c Epsom Salts. 5 lbs.	18c
Squibb's Mineral Oil. Quart,	89c	75c Fever Thermometers,	47c
$1.25 size Absorbine Jr.	79c	30c Grove's Laxative Bromo Quinine.	19c
12c Rubbing Alcohol, large. 3 pints,	25c	60c size Alka Seltzer.	49c
29c FAIR Aspirin, 100 tablets.	19c	29c size Boric Acid Crystals, lb.,	18c
Squibb's Aspirin, 200 tablets,	69c	98c Beef, Iron and Wine.	77c
79c Russolax, heavy Russian Oil, quart,	59c	59c FAIR Cough Syrup. 8 ounces,	47c

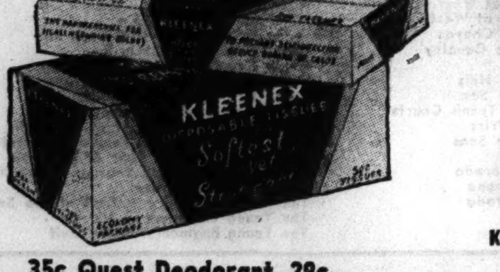

KLEENEX

200 Sheet Package **7 boxes 93c**

500 Sheet Package **2 for 61c**

KURBS, the new relief for pain and headaches package of 12..........23c

35c Quest Deodorant, 29c

Guerlain's Shalimar Perfume

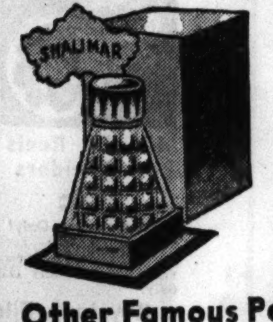

Packed in an Attractive Dram Bottle and Boxed as a Gift

99c Dram

To the many, many women who favor this enchanting perfume—This delightful little package is exclusive at THE FAIR—a package all ready for gift giving. Check your list—you'll want several bottles!

Other Famous Perfumes at Sale Prices!

$1.50 Caron's Bellodgia, 99c Dram
$2.50 Caron's Nuit de Noel, $1.89 Dram
$2.50 Caron's Fleur de Rocaille, $1.69 Dram
$1.00 Vigny's Golliwogg, dram, 79c
$1.50 Corday's Toujours Moi, 99c Dram
$1.85 Grenoville's Byzance, $1.25

These are Also Packaged as Sketched Above

Buy the Economical Way—Half Gallons

$1.49 Russolax Heavy Russian Oil **99c**
$1.85 Super Rich Cod Liver Oil **$1.49** Plain or mint
85c Milk of Magnesia **69c**
Russian Mineral Oil Light U. S. P. **57c** Gal., 99c
85c Witch Hazel Full Strength **67c**
98c Thoro-Kleen Mouth Wash Red or Amber **77c**
33c Ammonia for household Use **26c**

HALF GALLON OLIVE OIL SHAMPOO, 79c

CUTEX 5 Minute Set

89c

Contains 6 indispensable manicure items and comes packed in an attractive streamlined gift box. Nail Polish, Polish Remover, Nail File, Cuticle Remover, Orange Wood Stick, and Emery Board.

Men's Shaving Sets

Palmolive Shaving Set........89c
Colgate Shaving Set.........89c
Woodbury's Shaving Set......89c
Williams Shaving Set........89c
Lavender Shaving Bowls......49c

$1 Rubberset Shaving Brush

59c

Unconditionally Guaranteed

40c Williams Shaving Cream......31c
40c Mennen's Shaving Cream......29c
Probak Jr. Blades, 50 for..........57c
40c Colgate's Shaving Cream......31c
40c Squibb's Shaving Cream......23c

$1 Mar-O-Oil Shampoo

46c

Leaves your hair soft, lustrous and healthy looking.

Economy Toilet Tissue

14 rolls 84c

Soft, non-irritating, pure. 2,000 sheets to a roll. Sanitary wrap. Carton of 50 rolls, $2.89.

Buy Now and Save on Vitamin Preparations

A. P. C. Halibut Liver Oil Capsules, 100's..........99c
A. P. C. Halibut Liver Oil and Viosterol Capsules, 100's.......$2.29
A. P. C. Viosterol, 50cc......$1.99
A. P. C. Viosterol, 10cc.......59c
A. P. C. Halibut Liver Oil and Viosterol, 50cc..........$2.49
A. P. C. Capsules Containing Vitamins A, B, D and G, 100's....$1.99
A. P. C. Capsules Containing Vitamins A, B, D and G, 50's.....$1.19
The Fair Super Rich Cod Liver Oil, Plain or Mint Flavor, pint.....59c
Squibb's Cod Liver Oil, new 24 ounce size..........$1.29
Squibb's Halibut Liver Oil Capsules, 100's..........$1.59
Squibb's A, B, D and G Capsules, 100's..........$2.59
Squibb's Cod Halibut Liver Oil, 8 ounces..........89c
Squibb's Cod Liver Oil with Viosterol, pint..........$2.13
Parke-Davis or Abbott Haliver Oil Capsules, plain, 100 for.....$1.59
Parke-Davis or Abbott Haliver Oil and Viosterol Capsules, 100's.$3.19
Parke-Davis Irradol A, 16 oz..$1.09
Upjohn's Super D Cod Liver Oil, pint..........$1.09
Upjohn's Sup. D Perles, 100's.$2.69
Mead's Cod Liver Oil, pint....98c
Squibb's Adex Tablets, 250's.$1.98
Parke-Davis, Abbott, Mead's or Squibb's Viosterol, 50cc.....$3.19

American Family Soap 18 bars 88c
American Family Flakes—medium 4 boxes 75c; American Family Flakes—large 3 for $1.23
IVORY SOAP—med. 20 for 99c; IVORY SOAP—lge. 10 for 85c
CHIPSO large size 5 for 90c
CLEAN QUICK 2½ lb. package 3 for 47c
CAMAY SOAP 16 cakes 78c
LUX SOAP 18 cakes 98c
LUX FLAKES 5 for $1
LIFEBUOY SOAP 18 cakes 98c
RINSO 5 for 91c
FAIRCO FLAKES 5 large boxes 76c
THE FAIR Oatmeal or Superfatted Facial Soap 7c cake 12 cakes 79c No deliveries under 1 doz.
PALMOLIVE SOAP 16 cakes 78c
SCOT TISSUE 15 rolls 99c
Fairco Laundry Soap 20 large bars 87c
SWEETHEART SOAP 12 cakes 56c
Ivory Flakes 4 Packages 78c

PRICES GO BACK TO REGULAR AFTER ECONOMY DAY! A SMALL DEPOSIT WILL HOLD ANY PURCHASE FOR FUTURE DELIVERY!

COPYRIGHT, 1936, BY THE FAIR

OPEN UNTIL 9 P.M. ECONOMY DAY

A Great Store in a Great City

THE FAIR

STATE, ADAMS AND DEARBORN STREETS

Oak Park—Lake at Marion St. · Milwaukee Ave. at Wood St.

Help Crippled Children! SEE THE Colleen Moore DOLL HOUSE CHILDREN 10c ADULTS 25c Biggest Attraction in Town!

Every Radio on Our Floor Greatly Reduced!

PHILCO · RCA Victor · ZENITH · GRUNOW · La France

All of your favorites are here! World Wave—Round the World—Long and Short Wave Radios—in mantel, portable and many other types. Take your choice . . . whatever you buy you get nationally famous quality at big savings. Look for the many other outstanding values not shown below.

UP TO 18 MONTHS TO PAY Because of the Limited Quantities Small Deposit Required with Each Purchase

Floor Demonstrators

PHILCO RADIOS

Drastically Underpriced

$29.95

$5 Down

Balance Monthly. Small Carrying Charge.

After Economy Day, $39.95

34 of these fine sets will go on sale at this unbelievably low price. Several types to choose from, many only one of a kind. Just think of how many times your investment it will repay you in long service, lasting satisfaction and the choicest in entertainment. Each model a beautiful Walnut finish Console type.

Fully Guaranteed by The Fair and The Philco Co.

Save $30 on These Wonderful

RCA VICTOR

World Wave Console Radios

$39.95

Only $5 Down

Balance Monthly. Small Carrying Charge.

After Economy Day, $59.95

Enjoy the thrill of foreign and domestic programs, police, aviation and amateur calls on this famous make radio. Only 22 of these new 1936 models to sell at this sensational sale price. In handsome walnut cabinet, 37¼ in. high, 23½ in. wide, 11 in. deep.

THE FAIR—Second Floor—Also Oak Park and Milwaukee Ave. Stores.

Just 37 High Fidelity

LA FRANCE 16-TUBE RADIOS

World Wave—Super Sensitive

Rear view—Note the Chrome Plating and Double Speaker

$99.50

$9.95 Down

Balance Monthly. Small Carrying Charge.

They compare in quality and performance with custom built sets that sell for $750.

One of these sets was purchased in our department recently for a member of the British royal family, high in favor of the king. It's a radio supreme. Note these features:

- 30 Watts Undistorted Output
- True High Fidelity Tone
- Interstation Noise Suppression
- All Exposed Parts Chrome Plated
- Worldwide Range
- Ultra Short Wave Band
- Metal Tubes
- Twin Super Speakers
- Radio Contained in Two Chassis

Floor Samples—Majority '36 Models

World Wave Zenith

At Reductions That Will Put You Dollars Ahead!

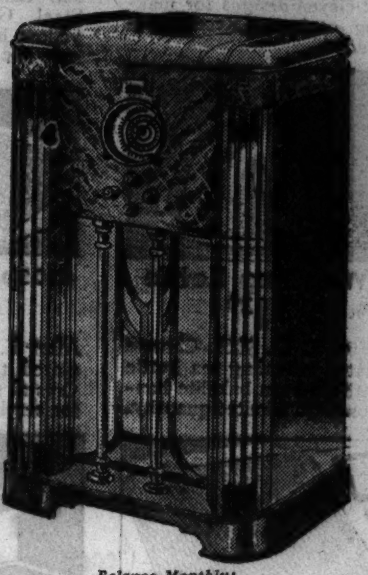

Made to Sell for	Economy Day Price
$119.50	$ 49.50
89.50	59.50
69.95	34.95
149.95	134.95
52.95	47.95
169.95	69.50
240.00	79.50
119.50	79.50
69.95	64.95
89.95	79.95

Pay 10% Down Balance Monthly; Small Carrying Charge

The famous brand tells the story of the quality you're getting. These Floor Samples at our downtown store—similar values at Oak Park and Milwaukee Ave. Don't fail to come early. No phone or mail orders!

Another Big Saving! Fine 5-Tube

MANTEL RADIOS

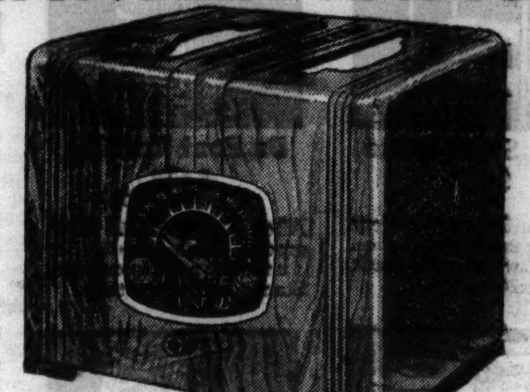

Sensationally Underpriced

$8.95

After Economy Day, $10.95

Marvelous tone, new illuminated airplane dial, many special features that make them an outstanding value for this tremendous radio money-saving event. Works on either AC or DC current. In fine walnut finish cabinets. A good Christmas gift for the entire family!

THE FAIR—Second Floor—Also Oak Park and Milwaukee Ave. Stores.

Westinghouse ELECTRIFIED SEWING MACHINES

Louis XVI Cabinet

Electrified Model

$58.50

After Economy Day, $99.50

Ten year written guarantee, reliable built-in Westinghouse motor, adjustable knee-o-stat sewing light. Don't miss this great Economy Day saving!

With All the Latest Attachments

Electrified Console

Handsome Period Model

$49.50

After Economy Day, $79.50

Very attractive cabinet, Westinghouse motor, full size head, with disc wheel, full set attachments. 10-year written guarantee.

With All the Latest Attachments

THE FAIR—Second Floor—Also Milwaukee Ave. Store.

$5 DOWN

Will Deliver Any One of These Models

and only $5.00 Monthly—No Interest No Extras

FREE SEWING LESSONS

$30 Allowance on your old machine toward the purchase of a De Luxe Free-Westinghouse Electric Sewing Machine, selling from $89.50 to $165. Many significant new features including the important "floating gib hook" that's foolproof, non-locking, non-clogging.

Portable Electric

'Way Underpriced

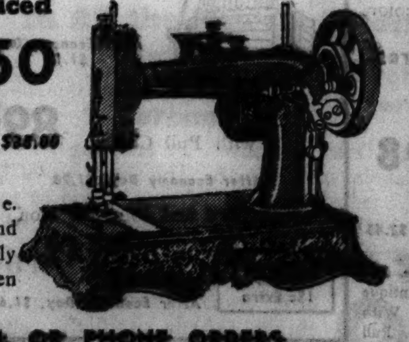

$23.50

After Economy Day, $38.00

Electrified Portable. Compact, efficient, and very, very reasonably priced. 10-year written guarantee.

NO MAIL OR PHONE ORDERS

THE FAIR—Second Floor—Also Milwaukee Ave. Store.

Bedside Model

Compact, Efficient, Popular

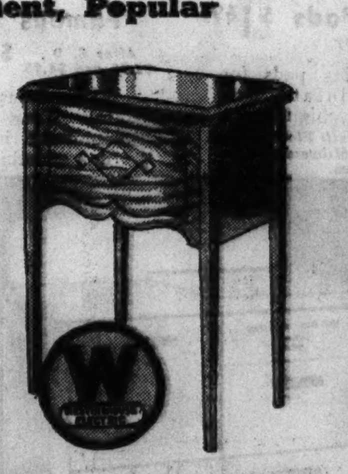

$29.50

After Economy Day, $59.50

Weighs little more than a portable, serves as an extra piece of furniture, efficient Westinghouse air-cooled motor. All attachments. 10-year written guarantee.

You Can Sew 8 Hours Continuously for only 3c

Apartment Console

Attractive Period Design

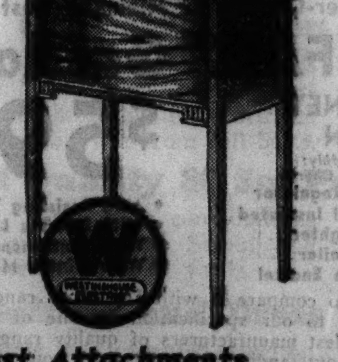

$39.50

After Economy Day, $69.50

Looks like a gracefully designed table, beautifully carved details. Westinghouse motor, new attachments, 10-year written guarantee.

With All the Latest Attachments

THE FAIR—Second Floor—Also Milwaukee Ave. Store.

Foods on Sale at State St. and Milwaukee Ave. Stores

SWEET GIRL FOODS

		3 Cans	6 Cans	Dozen
Pineapple	No. 2½ Can	59c	$1.17	$2.32
Peaches	No. 2½ Can	49c	97c	1.92
Pears	No. 2½ Can	59c	1.17	2.32
R. A. Cherries	No. 2½ Can	75c	1.49	2.96
Apricots	No. 2½ Can	59c	1.17	2.32
Pumpkin	No. 2 Can	23c	45c	88c
Corn	No. 2 Can	35c	69c	1.36
Sifted Peas	No. 2 Can	35c	69c	1.36
Extra Sifted Peas	No. 2 Can	43c	85c	1.68
Tomatoes	No. 2 Can	35c	69c	1.36
Tomatoes	No. 3 Can	47c	93c	1.84
Green Cut Beans	No. 2 Can	43c	85c	1.68
Tomato Juice	13½-oz. Can	19c	37c	72c
Grapefruit	No. 2 Can	38c	75c	1.48
Fancy Red Salmon	7½-oz. Can	50c	99c	1.96
Fancy Red Salmon	16-oz. Can	70c	1.39	2.76
Kidney Beans	No. 2 Can	26c	51c	1.00
Catsup	14-oz. Bottle	33c	65c	1.28
Sauerkraut	No. 3 Can	40c	79c	1.56
Chicken and Egg Noodles	16-oz. Jar	75c	1.49	2.96

HAZEL HAMS Whole or Shank Half lb. 23½c

Whole or Half Slab HAZEL BACON.. lb. 27½c · Shankless SMOKED CALIS.. lb. 17c

IMPORTED HOLLAND HERRING
MIXED.........9 lb. keg 79c · MILCHNERS....9 lb. keg 89c

CERESOTA FLOUR 24½ lb. bag 94c

Shortening Crisco......... 3 lb. can 55c
Pure Strained Hazel Honey... 5 lb. pail 51c
Borden's Loaf Amer. Cheese.. 2 lb. box 53c
Macaroni or Spaghetti... 5 lb. carton 39c
Shirley Tomato CATSUP.... 3 14 oz. bottles 28c
College Inn SOUPS.... 12 14½ oz. Cans 95c
Claussen's Sliced Dill Pickles... 2 Quart Jars 27c
Baby Lima Beans... 6 No. 2 Cans 55c

LIBBY'S SALMON Red Alaska 16-oz. Tall Can 19c

Larsen's Mixed Veg-All...... 6 No. 2 Cans 59c
"Sure Can" Succotash.... 3 No. 2 Cans 47c
R & C Green Asparagus... 2 No. 2 Cans 49c
Pure Cane Sugar..... 25 lb. bag $1.21
Sylmar Large Ripe Olives... 3 tall Cans 50c
"Certified" Hash Corned Beef.. 8 16 oz. Cans $1
"Certified"—with Rice Chicken Broth. 14 13 oz. Cans $1
Salerno Saltines or Grahams..... 2 16 oz. Pkgs. 29c

GRAPE JAM Delicious Flavor Large 42-oz. Jar 23c

FRUITS AND VEGETABLES
Hubbardsons or Stark APPLES........... bushel $1.69
U. S. No. 1 Jonathans or Baldwin Apples.... bushel $1.79
U. S. No. 1 White POTATOES........ 50 lbs. $1.05
Idaho Potatoes......... 50 lbs. $1.45
Florida Juice Oranges........... 2 doz. 35c
Yellow ONIONS.... 10 lbs. 15c
Seedless (96 Size) GRAPEFRUIT......... doz. 29c

FRUIT JUICES
R. C. Prune JUICE... 14 12 oz. cans $1
R. C. Apricot NECTAR 12 12 oz. cans 97c
Sundine Orange JUICE... 9 12 oz. cans 99c
Libby's Juice Pineapple . 12 12 oz. cans 89c
Sundine Juice (Unsweetened) Grapefruit 12 12 oz. cans 98c
Sweetened Grapefruit JUICE. 12 No. 2 cans $1.09
Grape Juice Welch's... 2 pint btls. 35c

PRESERVES Sweet Girl Pure Fruit, All Flavors Except Raspberry and Strawberry 3 lb. jar 43c

COFFEE
MANOR HOUSE (Steel Cut or Bean) 3 lb. jar 79c
FAIRVIEW (Steel Cut or Bean) 3 lb. jar 69c
SPECIAL BLEND 3 lbs. 46c

TEA
SALADA Brown Label Orange Pekoe 1 lb. pkg. 59c

Crosse & Blackwell TOMATO JUICE... 6 13½ oz. cans 43c
California WALNUT Halves...... lb. 45c
Del Monte SUGAR PEAS........ 3 No. 2 cans 40c
Blue Rose RICE............... 4 lbs. 19c
Pride of Ozark SPINACH........... 6 No. 2 cans 57c
Size 40/50 CALIF. PRUNES..... 6 lbs. 45c
Planada FIG PRESERVES..... 3 13 oz. cans 25c
Kraft's Chocolate MALTED MILK....... 2 lb. can 45c
Pancake HAZEL FLOUR........ 4 lb. bag 19c
Fairview SALAD DRESSING.... 32 oz. jar 25c

CUT GREEN BEANS 12 No. 2 cans 95c

SWEET PICKLES Claussen's Relish, Chow or Gherkins 18 oz. jar 23½c

POUND CAKE Fresh Sliced or Raisin lb. 12½c

PRICES GO BACK TO REGULAR AFTER ECONOMY DAY! A SMALL DEPOSIT WILL HOLD ANY PURCHASE FOR FUTURE DELIVERY!

COPYRIGHT, 1936, BY THE FAIR.

OPEN UNTIL 9 P.M.

ECONOMY DAY

A Great Store in a Great City
THE FAIR
STATE, ADAMS AND DEARBORN STREETS
Oak Park—Lake at Marion St. Milwaukee Ave. at Wood St.

New Kitchen Metalware

Handsomely Designed 59c

After Economy Day, 69c and 79c. Bright, shining and grand for making kitchens look spic and span! Select from a beautiful new design in red or green. Note the following items:
(D) 4 Pc. Canister Set
(A) Drop Door Cake or Bread Cabinet
(C) 10 Quart Step-on Pail
(B) Fancy Cake Cover and Tray

Electric Coffee Urn Set

After Economy Day, $11.95 $9.98

Handsomely designed coffee urn and beautifully chrome plated to a glittering lustre. Guaranteed electric element. 9 cup size with creamer, sugar and engraved tray.

Carload Unpainted Chests

$2.87 After Economy Day, $3.98

Large, roomy pine wood chests, very well constructed and with attractive modern pulls. 4 drawers. 30 in. high, 23¾ in. wide, 14 in. deep.

36 in. high, 23¾ in. wide, 14 in. deep. $3.79 After Economy Day, $4.98

5 drawer chest 43 in. high, 23¾ inches wide, 14 inches deep. $4.79 After Economy Day, $5.98

Hendryx Cage, Stand Outfit

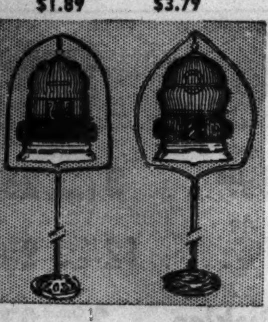

$1.89 $3.79

After E. D., $2.39 $1.89

Genuine Hendryx cages, chrome trimmed, and finished in green, red, ivory or black. Cage has drawer bottom and is very roomy. Stand to match.

$4.39 Hendryx Cage and Stand Outfit $3.79

Green, ivory, black, red or white chrome trimmed. Cage has drawer bottom. Hendryx make.

Johnson's Products

Glo-Coat and Mop 99c
After Economy Day, $1.49

(B) Quart. No rubbing, no polishing, Glo-Coat keeps floors well groomed; triangular shaped dust mop with this.

½ Gal. Glo-Coat Floor Finish $1.33

(A) Half gallon size. After E. D., $1.59. No rubbing or polishing. Dries 15 to 20 minutes.

49c Kleen Floor Mop 29c

(E) Triangular shape, made of heavy yarn. Long handle.
(D) Johnson's Duster Set. Reversible mop and Polish. Both 79c

(C) $1.38 Two-quarts Johnson's Linoleum Varnish. 99c

8 Day or Elec. Clock

$1.94

After E. D., $2.25. Green, ivory, red. Limited quantity. Buy and save on Economy Day.

Smoking Stand

98c

After E. D., $1.25. Heavy cast iron, gilt bronze finish. Electric lighter, ash tray, cigarette jar.

China Casserole

98c

After E. D., $1.19. Heatproof with modern chrome table mounting. Handsomely decorated. 8 in.

Sparklet Bottle

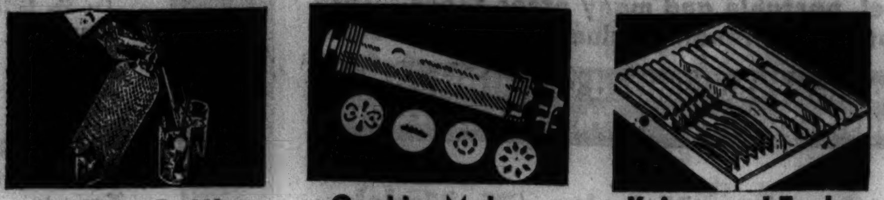

$2.95

After E. D., $3.75. Syphon bottle for making carbonated beverages. With five bulbs.

Cookie Makers

45c

After E. D., 59c. Here are 12 clever designs for making cookies. Receipe included.

Knives and Forks

$1.59

After E. D., $1.89. 12-pc. set. Landers' Stainless Steel. Green, onyx, red or yellow handles. Buy and save on Economy Day.

Chicken Fryer

79c

After E. D., 98c. Can also be used for deep fat frying. Extra deep cast iron pan and cover.

Whistling Kettle

$1.39

After E. D., $1.59. Chrome plated whistling tea kettle with no-burn bakelite handles. 4-qt. Limited quantity.

Hospitality Tray

88c

After E. D., $1.29. Chrome plated tray and 5 pieces. Crystal glass oblong shape for serving luncheon, etc.

$2.95 Ironing Board

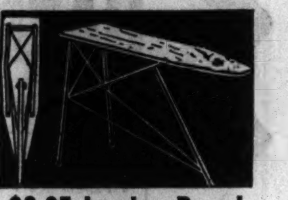

$1.98

Only 238 to sell. Full size, 14¾x53 in. wood top, metal construction underneath. Firm and steady.

Asbestos Stove Pad

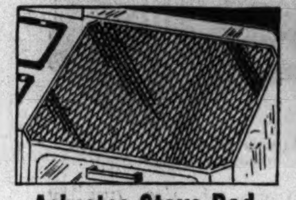

59c

After E. D., 89c. Prevents marring top of oven, or burning hands. Gleaming metal top, 17x19 in. size.

Rubber Stair Treads

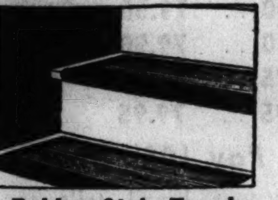

18 for 99c After E. D., 10c ea.

Curved nosed quality treads. Maroon or black. 9x18-in. size. Protects stairs, prevents accidents.

Unpainted Bookcases

48 in. high 24 in. Wide $1.98 Only 150 to sell

After E. D., $2.69 and $3.98. Of knotty pine; 4 shelf spaces.

48 in. high by 36 in. wide $2.98

$2.79 Steel Table

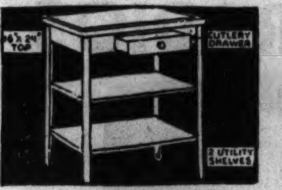

$2.37

With utility or cutlery drawer. 2 utility shelves. Finished white with black trim. 16x24-in. top.

Du Pont Varnish

$1.19 gal.

After E. D., $1.50. High grade. High gloss for furniture, floors, etc. Stands hot water test.

98c Clothes Dryer

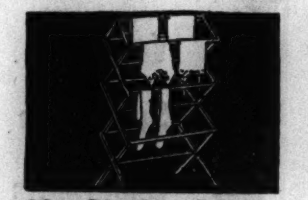

59c

Unpainted. Accordion style—folds up when not in use. Has 22 ft. of drying space. For indoor use.

Toilet Tissue

16 Rolls 94c

After E. D., $1.33. 2,000 sheets to each roll. High grade tissue. 32,000 sheets in all.

69c Pantry Ladder

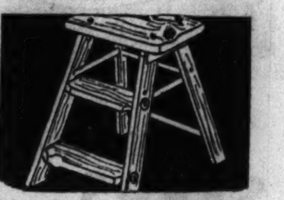

47c

Steps are rodded for extra safety. Of seasoned lumber, 23 inches high when open. Varnished.

Air Meter Window Ventilators

49c

After Economy Day, 95c. 1,200 glass ventilators with adjustable wood frames, metal brackets. 10 in. high, ext. 25 to 37 in.

800 large size 10 in. High, ext. 28 to 49 in. 67c
After Economy Day, $1.25

Gold Seal Glass Ventilators 59c
Economy Day Only
Adjustable. 10 in. high, extends 18 to 36 in. Metal brackets.

Large size, 10 in. high extends 28 to 46 in. 79c

Adjustable Radiator Covers

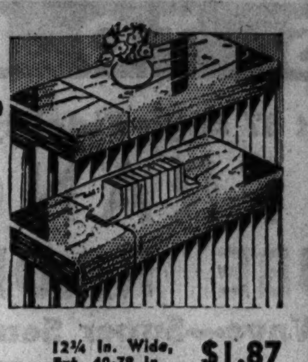

73c

After Economy Day, $1
(B) Steel radiator covers in walnut grain or ivory finish. 26 gauge steel, 9¾ in. wide, ext. 18 to 35 in.

Heavy 24-Gauge Steel Radiator Covers (A)
9¾ in. Wide, Ext. 18-35 in. 84c After Economy Day, $1.29
9¾ in. Wide, Ext. 28-54 in. $1.29 After Economy Day, $1.59
9¾ in. Wide, Ext. 40-78 in. $1.77 After Economy Day, $1.95
12¼ in. Wide, Ext. 28-54 in. $1.49 After Economy Day, $1.79
12¼ in. Wide, Ext. 40-78 in. $1.87 After Economy Day, $2.25

Hanson Bathroom Scales

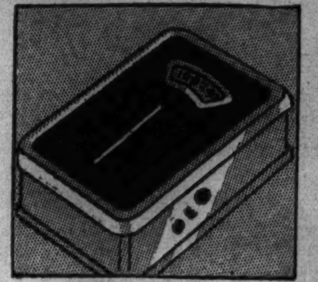

Green, Ivory, White $2.98

After Economy Day, $3.95

New model, weighs up to 250 lbs. With certificate of guarantee as to accuracy. Small and compact. In green, ivory or white colors.

Only While 200 Last!

Bathroom Seat Hamper

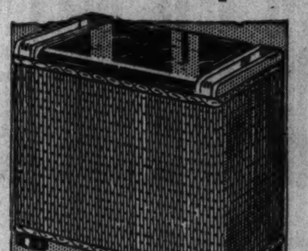

In Popular Colors $2.98

After Economy Day, $3.95

Of woven fibre with pyralin pearl top. 11 in. wide, 19 in. long, 20½ in. high. In green, white, orchid, blue and other colors. A hamper that is not only attractive, but also large, roomy.

Hygeno Carpet Sweepers

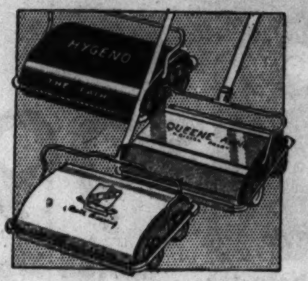

$1.87

After E. D., $2.39
With ball-bearing brush, metal case, easy action and pure bristle brush.

THE FAIR Sweepers
After E. D., $2.95
High grade, easy action, ball bearing sweeper. Metal case. Maroon or yellow finish. $2.29

Queen Anne Sweepers
After E. D., $3.50
Bissell carpet sweeper. Metal case, pure bristle brush. $2.59

Special! Easel Curtain Stretchers

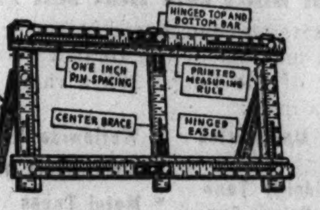

$1.09 5x8 Ft. Size

After Economy Day, $1.94
Easel curtain stretchers with center brace, 1-inch pin spacing and markings. Stretches curtains up to 88 inches in length.

Self-Squaring Easel Stretchers
After Economy Day, $2.49
Easel curtain stretcher, 5x8 feet size. (not pictured). $1.79

THE FAIR—Sixth Floor—Three Stores.

Double Door WARDROBE CABINETS

Green, Ivory, or Walnut Finish $5.89

After Economy Day, $8.95

(A) With Yale lock and two keys. Strong hanger bar. Overcoats hang full length. 64 in. high, 24 in. wide, 20 in. deep.

Double Door Storage Cabinet
5 Shelf Spaces $5.69
After Economy Day, $7.95

(C) Attractively styled storage cabinets. 64 in. by 26 in. by 12 in. size. Finished in green, ivory, white or walnut colors.

(D) $2.79 steel linen or dish cabinet, 6 shelf spaces, 48 in. high—12½ in. wide—11 in. deep. Green, ivory or white finish. $2.73

(B) $4.98 steel storage cabinet double door, 6 shelf spaces, 54 in. high—24 in. wide—11 in. deep. Green, ivory, or white finish. $3.87

THE FAIR—Sixth Floor—Three Stores.

94-Pc. Dinner Set

Service for 12 $23.89

After Economy Day, $35.00
$5 Down, Balance Monthly

Imagine fine imported china at this price! Truly a remarkable value that every one can afford. How it would beautify your holiday table and many other festive occasions to come! Floral design. Half coin handles. Ivory shoulder.

Cups and Saucers
Of imported china in 3 patterns, 10 for $1

Streamline Glass Salad Set
After Economy Day $1. Smart square shape so much in demand. Bowl, plates, spoon and fork. 79c

Jadite Bowl Sets
or Refrigerator Sets 39c
After Economy Day 79c! True jade color in 5, 7, 9 sizes. Less than ½ price!
4 Pc. Refrigerator Sets, 39c.

American Make Semi-Porcelain Dinner Set $5.99
After Economy Day, $7.98. Full 53-piece set, service for eight. Well known make in choice of three attractive patterns.

Open Stock Stemware 28c ea.
After Economy Day, 35c. In tall crystal-cut glass stemware: goblets, saucer champagnes, wines, cocktails, cordials; 2, 3, 5, 9-ounce tumblers, salad plates.

THE FAIR—Sixth Floor—Three Stores.

apex

Save a Substantial Amount—1936

Sold Exclusively at THE FAIR

$48.50

No Money Down

Balance Monthly: Small Carrying Charge.

After Economy Day, $59.95

Wash Day is Play Day when you own one of these Apex Washers. Your clothes are scrubbed easily, quickly . . . to a snowy-white cleanliness. Roomy 16-gallon tub finished in green vitreous porcelain speckled with white. With the famous Apex double dasher that insures thorough washing.

apex Automatic Ironers

Save Time! Save Money!

$39.75

If Paid in 90 Days
After Economy Day, $49.50

Rubber mounted motor, silent, fully enclosed and insulated. Save one-third of your washing time with this ironer.

See Demonstration on Our Sixth Floor

Sixth Floor—Three Stores.

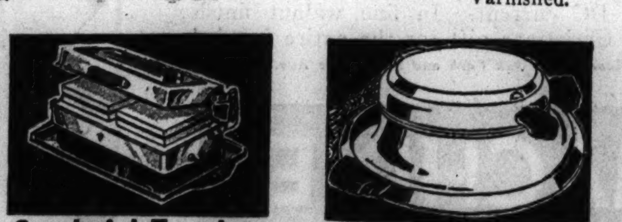

Sandwich Toasters
After Economy Day, $1.19 94c
Toasts sandwiches and fries eggs, bacon, or chops. In chrome and black. A.C. or D.C. current.

Waffle Irons
After Economy Day, $3.50 $2.64
Durable chrome finish, cast aluminum grids. Full plate size. With cord.

Heating Pads $1.69
After Economy Day, $2.98
Electric heating pads for invalid and infant use. Low, medium, high heats.

Famous Irons
After E. D., $3.95 and $4.95 $2.95
Dover-Samson-Universal. Your choice of automatic irons. Limited quantities.

THE FAIR—Sixth Floor—Also Oak Park and Milwaukee Ave. Stores.

Use Gas—the Ideal Fuel

Super-Quality at Minimum Cost

"THE FAIR" Gas Range

NO MONEY DOWN
Balance Monthly: Small Carrying Charge

$59.50 If Paid in 90 days

- Robertshaw Regulator
- Full Rockwool Insulated
- Automatic Lighter
- Smokeless Broiler
- Full Porcelain Enamel
- Acid Resisting Top
- With Electric Light
- With Condiment Set
- With Minute Meter

We ask you to compare it with any other range on the market. Made to our specification by one of America's largest and oldest manufacturers of quality ranges, it has all and more outstanding features than you will see in modern ranges. Installation is free! Choice of color.

THE FAIR—Sixth Floor—Also Oak Park and Milwaukee Ave. Stores.

Big Savings On Lighting Fixtures

Designed for a Home Gift!

5-Light Fixtures

Choice Bronze and Chromium Finish $6.95 or Ivory and Gold Finish

After Economy Day, $8.80

Five-light shaded light fixtures with special switch so that 2, 3, or 5 lights can be used.

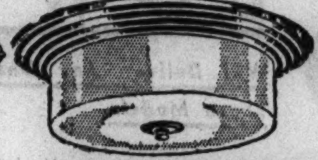

Modern Fixtures
10 In. Top 8 In. Glass $1.89
12 In. Top 10 In. Glass $2.89
After Economy Day, $2.20 and $3.20
Smart modern ceiling fixtures finished in polished aluminum color. The fixture for modern rooms.

5-Light Fixtures in Drop Style $1.98
After E. D., $2.45
Beautiful 5-light fixture. Finished in white and gold. In handsome drop style.

2-Light Fixtures 69c
2-light bedroom ceiling fixtures. Finished in ivory and a slight touch of color. With pull chain.

Smart Hall Fixtures Lantern Type $1.98
After E. D., $2.45
Lantern-type hall fixtures in antique gold finish. With amber glass. Pull chain socket.

Kitchen or Bath Fixtures

Porcelain Holders

Complete with Small Size Glass

Keyless Socket Style. 79c
After Economy Day, $1.18

with Pull Chain. 89c
After Economy Day, $1.28

with Cord and Plug for Iron $1.19
After Economy Day, $1.68

With Larger Glass 15c Extra

THE FAIR—Sixth Floor—Also Milwaukee Ave. Store.

Plumbing Supplies Underpriced!

A REAL Scoop! 4 Carloads of Sinks and Cabinets Just Arrived

60" Steel Sink and Cabinet
Acid-Resisting Double Drain-Board

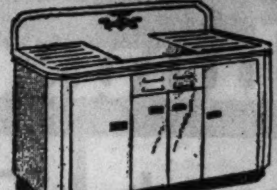

While Quantity Lasts $33.95 Less Trim

After Economy Day $48.95. Beautiful modern design, handsomely designed with many conveniences, no sharp corners. Sink has slight surface blemishes but does not impair appearance or quality in least.

42-In. Sink and Cabinet
Sturdy Steel—Acid-Resisting

Usually Much More $19.95 Less Trim

After Economy Day $29.95. Right or left hand drainboard. Modern design; attractive in any kitchen. Slight surface blemishes. Come early while stock lasts.

52-Inch Steel Sink and Cabinet
After Economy Day $36.95. Right or left hand drainboard. Slight surface blemishes. Less trim. $24.95

Range Boilers $5.59
After E. D., $6.19
Sturdily made, galvanized in side and out. Stand extra 45c.

Closet Seats $1.89
After Economy Day, $2.19
Regular stock, pure white enamel, heavy plated hinges.

Tank Heaters $5.95
After E. D., $6.45
To keep you toasty warm this winter. Coal burning, 30-40 lb. capacity.

Asbestos Pipe Covering with bands

Pipe Size	E. D. Price	After E. D.
½	.05	.06
¾	.05½	.06
1	.06½	.07
1¼	.07½	.09
1½	.08	.10
2	.10	.11

Larger sizes on hand.

Mixing Faucets
with metal soap dish $2.98
After Economy Day, $3.29
All chromium plated, with renewable seat.

Laundry Stove $2.98
After E. D., $3.45
2-burner type, guaranteed gas stove with shelf. Stand 19 in. high.

Radiator Valves 32c ea.
After E. D., 45c ea.
Save by buying by the dozen. 45 only. Not split or sizzle. Special.

Laundry Tubs $6.50
After Economy Day, $7.25
2-part tub with fittings at special E. D. price $8.50. After sale, $9.95.

Asbestos Cement 98c
After E. D., $1.25
Big 50 lb. bag. For covering boilers, pipes, tanks, etc.

THE FAIR—State St. Store Only.

PRICES GO BACK TO REGULAR AFTER ECONOMY DAY! A SMALL DEPOSIT WILL HOLD ANY PURCHASE FOR FUTURE DELIVERY!

COPYRIGHT, 1936, BY THE FAIR.

Bargain Basement
AND MILWAUKEE AVENUE STORE

ECONOMY DAY

A Great Store in a Great City

THE FAIR
STATE, ADAMS and DEARBORN STREETS

Store Hours . . 9 A.M. to 9 P.M.

For Daytime and Better Occasions

Lovely Dresses

Mfr's. Closeouts and Substandards

$3.88

After Economy Day, $4.95 to $5.95

Substandards and closeouts of $5.95 to $7.95 dresses. On sale in time for you to replenish your holiday wardrobe. Bright or dark colored frocks . . . in a wide assortment of flattering styles. Included are some of the popular short sleeve styles. Sizes 14 to 20, 38 to 52.

1 or 2-Pc. Dresses $2.77
After Economy Day, $3.33 to $4.44
Acetate crepes and wooly-type dresses. In green, rust, brown, blue, black. In sizes 14 to 20 and 38 to 52.

Attractive Frocks $1.79
After Economy Day, $1.94 to $2.94
Wooly types and acetate crepes in the new high shades for business wear. Sizes 14 to 20 and 38 to 44.

Blanket Robes $1.44
After Economy Day, $1.95 to $2.95
Blanket robes in blue, tan, brown and red plaid. Corded belts and trimming. Included are a limited number of substandards of far higher priced robes in plain, floral designs. S., M., L.

Negligees, Robes $2.69
After Economy Day, $3.95 to $4.95
Substandards of $3.95 to $8.95 negligees, breakfast coats, house coats, moire lounging robes and quilted robes. Red, blue, black, rose and purple. Broken styles, color, sizes. Only 300 to sell.

THE FAIR—Bargain Basement—Also Milwaukee Ave. Store.

New Styles . . . Exceptional Values . . . Men's and Young Men's

Winter Suits and Overcoats

Regularly $17.50 and $19.50

$14.50 Ea.

After Economy Day, $17.50 and $19.50 Each

$3 DOWN *Balance in 10 Weeks; No Carrying Charge.*

The Suits—Single and double breasted models. Smartly tailored with or without sport backs. Worsteds, herringbones, chalk stripes, checks and plaids in the newest colors. 34 to 50 for regulars, stouts, shorts, slims.

The Overcoats—Burly styles in soft fleeces, herringbones, Silvertones, Meltons and boucles. Grays, browns, oxfords, checks and overplaids. Balmacaan, raglan, guard, tube and half or full belt models. 34 to 48.

Men's Trousers — Well tailored in worsted and cassimere fabrics. Smart patterns and colors. Sizes 30 to 46. After E. D., $2.95. **$2.29**

Men's Raincoats — Guaranteed waterproof. A sturdy full belted model in gray, brown or blue. Sizes 36 to 46. After E. D., $2.95. **$2.49**

Single and Double Breasted Suits — Smartly tailored models in navy, oxford, gray and tan. Regulars, shorts and slims. After Economy Day, $12.50. **$9.00**

THE FAIR—Bargain Basement—Also Milwaukee Ave. Store.

Buy On Our Liberal Budget Plan

Luxuriously Fur Trimmed

Dress Coats

In Two Great Price Groups

$18.50 - $31

For Economy Day Only!

At $18.50: The season's most popular nub and suede fabrics fashioned into extremely smart coats, beautifully lined and warmly interlined. Trimmed with Wolf, Kit Fox, Dyed Cross Fox and other furs. Sizes 14-46. In black, brown and green.

At $31: A huge assortment at a new low price! Richly trimmed with Caracul (Lamb), Marmink (Marmot), Wolf, etc. Also included are the famous Commodore Boucles lined with Skinner's Satin. Sizes 14 to 20, 38 to 52. In black, brown and green.

Hundreds Await Your Selection

Better Sports Coats

$11.99 *After Economy Day, $13.90*
Popular Plaid Backs from a famous mfr., whose label you will instantly recognize. Brown, green, oxford, gray. Sizes 12-20, 38-44, 16½-26½.

$7.55 *After Economy Day, $8.75*
Just 300. Plaid backs and fully lined coats. New fabrics and styles. Warmly interlined, guaranteed linings. Brown, green, gray, oxford. Sizes 14 to 20.

THE FAIR—Bargain Basement—Also Milwaukee Ave. Store.

Men's Nationally Famous Shirts

Made to Sell for $1.39 to $1.65

94c

After Economy Day, $1.39 to $1.65

Outstanding values in a fine selection of broadcloth, woven madras and white oxford cloth. Plain colors of white, blue, tan, gray and fancy patterns. Also deeptones of navy, maroon, green and brown. Sizes 14 to 17.

Boys' Fancy Shirts 46c *After Econ. Day, 59c*
Fancy and plain colored broadcloth. Duke of Kent and regular collars. 6 to 14.

Boys' $3.19 Jackets — 32 oz. all wool melton. Cossack style, full zipper. Sizes 6 to 18. **$2.30**

Boys' 79c Pajamas — Broadcloth or flannelette. Middy or notch coat style. 6 to 18. **63c**

Boys' $1.99 Sweaters — Full zipper, pleated back with belt. Navy, maroon, brown, oxford. **$1.64**

Boys' 59c Union Suits — Heavy cotton. Long or short sleeves, ankle length. 28 to 34. **44c**

Ashecroft Vat-Dyed Shirts — Well tailored broadcloth in white, blue, tan, gray and fancy patterns. Sizes 14 to 17. After E. D., 79c. **63c**

Majestic All Wool U'Suits — Natural gray color, spring needle knit. Also suits of 50% wool and 50% silk. 36 to 50. After E. D., $4.88. **$3.88**

Wool Melton Jackets — 32 oz. all wool, Cossack style with full zipper. Sizes 36 to 46. After E. D., $3.95. **$3.30**

Men's Fancy Pajamas — Broadcloth or flannelette. Middy or notch coat style. A-D. After E. D., $1 and $1.19. **84c**

Men's Union Suits 70c *After Econ. Day, 95c*
Heavy cotton. Long or short sleeves, ankle length. Sizes 36 to 46.

$1.19 Union Suits — Men's 10% wool. Natural color, long or short sleeves. 36 to 46. **89c**

Men's $3.45 Robes — Rayon or blanket robes. Double collars. Navy, brown, maroon, royal with piping. **$2.88**

Men's Hose, $1 Value — Cotton hose. Guaranteed for 6 months. Plain colors. **6 pr. 74c**

$2.59 Wool Sweaters — Button front styles. In oxford and brown heather. Sizes 38 to 46. **$1.99**

THE FAIR—Bargain Basement—Also Milwaukee Ave. Store.

Sensational Purchase of

100 Dozen Fine Sheets

40 Doz. 81x99	**84c ea.**	10 Doz. 81x108
12 Doz. 72x99		10 Doz. 90x108
8 Doz. 63x99		10 Doz. 72x 99
5 Doz. 72x90		5 Doz. 81x 90

After Economy Day, $1.19 Each

100 dozen sheets! Slightly imperfect . . . but they are sturdy, durable and will survive repeated launderings. Free of dressing.

Bleached Muslin 11½c yard — *After E. D., 15c yd.* 5,000 yards of 36-in. bleached muslin. Imported quality.

Tablecloths 46c each — *After Economy Day, 69c* 52x52 rayon tablecloths in red, green, blue and gold.

Cannon Towels 5 for $1 — *After Economy Day, 29c* Heavy, fluffy Cannon bath towels . . . very absorbent!

THE FAIR—Bargain Basement—Also Milwaukee Ave. Store.

Only 63 to Sell! Guaranteed

Smart Fur Coats

Buy on Our Liberal Budget Plan

Fitted, Swagger Styles

$48

After E. D., $55 to $59.50

In this group you will find the fur coat you have been seeking. Beautifully fashioned of caracul (lamb), and better sealine (dyed coney). Some only one of a kind. Sizes 14 to 20 and 38 to 48.

Only 12 Sample Fur Coats — Exceptional values! Only one of a kind. Sizes 14 to 20. **$48** *State St. Store Only.*

Sealine (Dyed Coney)

Fur Coats $59

For Economy Day Only!

Guaranteed fur coats in fitted and swagger styles. Of fine buckskins. Novelty crepe linings. Sizes 14 to 20.

THE FAIR—Bargain Basement—Also Milwaukee Ave. Store.

A Grand Slam Purchase! 3,352

Winter Hats

97c

After Economy Day, $1.29

In All the Newest Colors

Felts, Velvets, Metallics, Toques, Turbans, Berets, Visors

New hats . . . gay hats . . . winsome hats! Hats for every mood and every occasion! At this marvelously low price you'll want to buy a complete hat wardrobe . . . and your head will be so well-bonneted. In all headsizes.

Girls' Gay, Warm Scarf Sets — Hockey styles, Scotch caps, and Dunce caps. Brilliant shades, plaids and stripes. The scarfs all match the cheery-colored hats. **97c**

THE FAIR—Bargain Basement—Also Milwaukee Ave. Store.

New Winter Colors

Silks and Acetates

48c yd.

- 39 In. Alpaca Crepe
- 39 In. Rough Satin Crepe
- 39 In. Challis Weaves
- 38 In. Gomens
- 39 In. Flat Crepe
- 39 In. Novelty Weaves

Made to Sell for 89c to $1 Yd.

What variety! What quality! What colors! Everything that's new and smart will be found in this great money saving sale. Buy it and make a flock of pretty winter dresses!

Choice Imported 36-Inch

Lustrous Velveteen 44c yd.

After Economy Day, 69c yd.

For smart winter suits, jackets, skirts, frocks, scarfs. A rich quality that you'd never expect to find at this low price. Complete color range and lots of black.

8,000 Yds. Choicest Woolen Fabrics — 56-inch wide materials from the country's leading woolen mills. Glorious colors, interesting weaves and finest quality. Miracle buys at this low price. Cut from full bolts. **$1.69 yd.**

Our Best Quality 80 Sq. Percale — 36-inch material. New color combinations and delightfully gay patterns. Strong and firmly woven. Lengths to 10 yards. **11½c yd.**

Coating, Suiting and Dress Fabrics — 56-inch wide fabrics in a gigantic selection of latest winter weaves, materials and colors. Sensational savings in this group. **84c yd.**

THE FAIR—Bargain Basement—Also Milwaukee Ave. Store.

Half Soles and Heels

After Economy Day, 69c

Oak leather soles and rubber heels. Put on while you wait or delivered. **59c**

Shoes made longer or wider, pair. 69c

THE FAIR—Bargain Basement—Also Milwaukee Ave. Store.

OSHKOSH B'GOSH OVERALLS

The World's Best Overall

After Economy Day, $1.69

A sturdy Union Made overall for the man who wants long-wearing quality. Made of 8 oz. blue denim. Well reinforced. **$1.39**

THE FAIR—Bargain Basement—Also Milwaukee Ave.

8,400 Pairs "Ringless" Full-Fashioned

All-Silk Chiffon Hosiery

In New Winter Shades

49c pair

After Economy Day, 66c pair

Perfect quality sheer chiffon hosiery . . . made on a three carrier ringless machine. Every pair is durably reinforced at the points of wear. 8½ to 10½.

Pure Silk Hosiery 25c pair — *After Economy Day, 35c pair* Picot top . . . perfect quality. With firmly reinforced heel and toe. Complete range of winter shades. 8½-10½.

"Ringless" Rayon Hose 19c pair — *After Economy Day, 24c pair* Sturdy, serviceable, perfect quality hosiery. With smart dull finish. Winter shades. Sizes 8½ to 10½.

Wool Mixed Hosiery 38c pair — *After Economy Day, 55c pair* Women's wool mixed hosiery of a durable wool and cotton mixture. Slight irregulars.

Misses' Shaped Hosiery 2 pairs 29c — *After Economy Day, 18c pair* Choice of fine mercerized or rayon hosiery. Only because of slight irregularities can they be sold at this price.

5/8 and 7/8 Length Novelty Sport Hose — Boys' and girls' novelty sport hosiery in sizes 6 to 11. Perfect quality, sturdy and wearable. After E. D., 18c pr. **3 pairs 39c**

THE FAIR—Bargain Basement—Also Milwaukee Ave. Store.

PRICES GO BACK TO REGULAR AFTER ECONOMY DAY! A SMALL DEPOSIT WILL HOLD ANY PURCHASE FOR FUTURE DELIVERY!

COPYRIGHT, 1936, BY THE FAIR.

ECONOMY DAY IN TOYLAND

Roll Top Desk with Swivel Chair
$9.95
After Economy Day, $12.95
Unusually well constructed and sturdy. 2 drawers and 5 pigeon holes. Maple finish with veneer paneled back. Pull shelf. 36 in. high, 15 in. deep, 27 in. wide.

HELP CRIPPLED CHILDREN . . . SEE THE $435,000
Colleen Moore
DOLL HOUSE
Biggest Attraction in Town
Major Portion of Gross Receipts Donated to Chicago Crippled and Destitute Children
• Innumerable new treasures and wonders have been added since last year's exhibit.
ADMISSION: Adults, 20c—Children, 10c
THE FAIR—Eighth Floor Toyland

Store Hours, 9 A. M. to 9 P. M.
THE FAIR
STATE, ADAMS AND DEARBORN STREETS
Oak Park—Lake at Marion St. Milwaukee Ave. at Wood St.

Smart Junior Bicycles
$21.95
After Economy Day, $24.95
$5 Down Balance Monthly. Small Carrying Charge.
Has New Departure coaster brake and 20 in. ball bearing wheels and pedals. The 2-inch pneumatic tires insure comfortable riding. A marvelous value at this sale price!

Hammer, Nail Set
After Economy Day, $1.00
WITH BENCH—Hammer, nails, pounding board. Colored wood pieces for designs. 83c

Streamline Scooter
After Economy Day, $2.49
Very smart with hooded fenders. All metal, rubber tired wheels. Parking stand. Bright red enamel. $1.94

Excel Movie Projector
$4.49
Manufacturer's List Price, $7.50
Electrically operated. Equipped with 110 volt Universal motor. Comparable to professional machines. Bulb and extension cord included.

Streamlined Velocipede
2 to 4 Years $3.49
After Economy Day, $4.95
3 to 5 Years $3.95
After Economy Day, $5.95
4 to 6 Years $4.49
After Economy Day, $6.50
Beautifully streamlined velocipedes with long sweeping lines, rounded edges, ball bearing front wheel. Heavy rubber tires, rear step plates so that any little friend can go for a ride. Finished in brilliant red enamel.

$2.00 Lionel Circus Train
98c
Economy Day Only!
Locomotive with bell, tender with Mickey Mouse stoker, 3 circus cars, 10 pieces of track, circus tent, Mickey Mouse barker, signboard, gas station.

Doll and Layette
After Economy Day, $4.95
20-in. Bright Star doll with moving eyes, pretty ringlets. 4 dresses, slip, shoes, hangers, dress rack, etc. $3.69

Motor Driven Projector
After Economy Day, $2.29
Takes 16 mm. film. Projects very clear, bright pictures, and easy to operate. $1.89

Fleetwing Sled
After Economy Day, $1.98
NEW RUBBER BUMPER. Steering type; over all, 40 in. long. Grooved steel runners. $1.69

12-in. Dy-Dee Doll
After Economy Day, $4.98
WITH LAYETTE. Can be fed, bathed. Diapers need changing after feeding. Moving eyes. $3.79

Sparkling Tank
After Economy Day, $1.25
Realistic in action, it climbs over obstacles. Shoots sparks from guns, but absolutely harmless. 94c

Pyrorite Pencil
After Economy Day, $1.00
Electrically heated, for burning designs on wood, leather, etc. 3 plaques, paint and brush included. 89c

Monopoly!
After Economy Day, $2.00
The game that took the country by storm and still the best seller. Fun for everyone. $1.68

Baby Grand Piano
After Economy Day, $1.25
Has astonishingly vibrant, clear tone for so tiny an instrument. 12 keys, Walnut finish. 98c

Colonial Rocker
After Economy Day, $4.95
Choose from 2 Early American designs in maple. Upholstered in chintz in a choice of patterns. $3.49

G-Man Science Set
After Economy Day, $2.29
Experiment in microscopy, biology, mineralogy, and chemistry, in crime detection. Radial lie detector, etc. 94c

Automobile Specials!
$9.45 Each
After Economy Day, $12.95
The Firechief—Hooded fenders, spoke type wheels, imitation headlights, siren, fire bell and heavy rubber tires. Finished in brilliant red enamel like real fire autos.

Smart Roadster
Hooded fenders, windshield, electric horn, spoke type wheels, heavy rubber tires. Turquoise blue with ivory trim. $9.45

Hook and Ladder
Headlights, fire bell, 2 ladders, spoke type wheels, bumper. Red and white enamel. $9.45

Dump Truck
Has headlights, electric horn, automatic dump device, running boards, front fenders. Red and cream enamel. $9.45

Teddy Bear
After Economy Day, $1.00
Fuzzy long pile plush teddy in brown or yellow. Movable head, arms, legs. 89c

Fibre Rocker
After Economy Day, $2.95
Sturdy construction, made of fiber in two-tone finish. Upholstered seat of cretonne. $2.49

Buddie Pedal Car
After Economy Day, $1.25
Streamline construction. Rubber tired wheels, rubber pedals and grips. Steps on rear. 98c

City Airport
After Economy Day, $1.00
Of handsomely colored metal, with 2 hangars, 3 metal aeroplanes, light in tower and beacon. With battery. 79c

Aluminum Dishes
After Economy Day, $1.29
Choice of 26-pc. coffee set with percolator, or 20-pc. tea set with whistling tea pot. 98c

Busy Airport Garage
After Economy Day, $1.00
Electrically lighted gas station, aeroplane, tank truck, dump truck, ambulance, 2 roadsters. Battery. 79c

Rocking Horse
After Economy Day, $1.98
Constructed of 5-ply wood, sturdy rockers with heavy steel braces. Colorfully decorated. $1.69

119-Pc. Army Camp
Fort, 4 trenches, 6 pup tents and 108 soldiers. No cutting or pasting. 89c

$3.50 Rubber Doll
Economy Day Only!
With layette. Cuddly, adorable baby, 14 inches tall with movable head, arms and legs. $1.75

Hold That Tiger
After Economy Day, $1.00
Plywood target game with suction cup feather darts for safety and adhesion. 89c

Kitchen Cabinet and 13 Utensils
After Economy Day, $1.25
Has egg beater, glass bowl. Also 9 grocery cartons. Metal cabinet. 98c

Dial Typewriter
After Economy Day, $1.00
Complete alphabet and numerals. Spacing key, easy to operate. 89c

Electric Train
After Economy Day, $3.98
Locomotive, tender, five freight cars, tracks, transformer and 2 tone whistle. Or streamlined passenger train. $3.49

Blackboard Desk
After Economy Day, $1.00
Pictures and scroll type chart at top. Blackboard when closed, desk when open. 89c

Christmas Tree Lights
After Economy Day, 39c
Eight lights in a variety of colors! Cord is equipped with add-on feature. 27c

Mickey Mouse Game
After Economy Day, $1.00
Target and baseball game. Gun and 4 suction darts. 89c

Coaster Wagon
After Economy Day, $3.98
Full size steel wagon with brake. Roller bearing disc wheels. Tubular chrome handle. $2.89

Playville Grocery
After Economy Day, $1.00
32 grocery cartons, scale, paper holder, play money, 3 counters, etc. 79c

Doll House
After Economy Day, $1.00
6 rooms with set of furniture for each. Fun to assemble. 79c

Shooting Gallery
After Economy Day, $1.00
Colorful metal game with target, cannon, shooting metal balls. Fun! 89c

Electric Casting Set
After Economy Day, $1.00
Electric ladle, clamp, stand, 2 handles, 5-figure mold, 4 pigs of lead, paint, brush, 5 soldiers. 89c

24 Pc. China Tea Set
After Economy Day, $1.39
Sugar, creamer, teapot, cake plate, 6 cups, 6 saucers, 6 plates. 89c

Cowboy Suit
After Economy Day, $3.75
Shirt, suede or fur trimmed chaps, vest, hat, lariat, bandanna, gun, and holster. $2.94

Pinch Hitter Game
After Economy Day, $2.29
Play it as a real 9 inning baseball game! Runs mechanically registered. $1.89

$18.95 Lionel Electric Train
Locomotive, tender, 4 passenger cars, electrically lighted. 12 pieces track, 75 watt transformer, automatic whistle control. Choice of passenger or freight. Limited quantity.
With Automatic Whistle $12.95

English Country Doll House
Made to Sell for $5.95—Economy Day Only
Fire place, chimney in front, gabled roof, window boxes and shuttered windows. Has 6 large rooms. House 32x17½ inches, 18½ inches high. Only 200 to sell. $3.89

Breakfast Set
$4.69
After Economy Day, $5.95
Early American style finished in antique maple. Unusually charming in design. Edges are worn exactly as in antique furniture. Table top measures 26x18 inches. 2 chairs.

Doll Coach
$4.98
After Economy Day, $6.95
English pram type with four bow hood. Foot brake and very comfortable body. Has large hub caps, foot extension, rubber tires. A marvelous buy at this price!

POOL TABLE
31x61-In. Size
$6.95
After Economy Day, $10.95
This large pool table has green felt top, 2 cues, triangle, a full set of numbered balls and 2 counting racks. Limited quantity.

Dy-Dee Doll with Layette
After Economy Day, $7.95! Can be fed and bathed like a real baby and diapers changed after feedings. Dress, slip, bathrobe, wrapper, blanket, bib, bath cloth, absorbent cotton, hot water bag, sheet, pillow case, etc. $6.49

THE FAIR—Eighth Floor—Also Oak Park and Milwaukee Ave. Stores.

Typewriters—Playing Cards—Fountain Pens—Christmas Cards—All 'Way Underpriced

Personal Christmas Cards
Name Process Engraved or Printed
25 for $1.29
After Economy Day, 25 for $1.98
New steel die engraved French folders with envelopes to match. Parchment and vellum stock.

Personal Christmas Cards
50 for 79c
After E. D., 50 for $1
Only a limited quantity! With envelopes; beautiful designs.

Personal Christmas Cards
25 for $1.89
After E. D., 25 for $2.98
French folders with envelopes to match. Name process engraved.

THE FAIR—Main Floor—Three Stores.

2-Deck Bridge Sets
37c set
After Economy Day, 50c to 65c
Gift-boxed bridge sets that will make the most acceptable gifts. Gilt, silver edged. Smooth and linen finish cards.

$49.50 Portable Typewriters
$34.88
$1 Down, $1 Week
Balance Monthly; Small Carrying Charge.
Latest models! Brand new Royal, Corona, Remington, Underwood portables. With carrying case.

Factory Rebuilt Underwood
$1.00 Down $1.00 Weekly
Small Carrying Charge.
$36.45
After Economy Day, $49.75
Operates and looks like new! Pica or Elite type.

Rebuilt Woodstocks
After Economy Day, $36.75
100% factory rebuilt—these typewriters look and operate like new. Pica, elite type. $1 Down, $1 Week. Balance Monthly. Small carrying charge. $29.75

Only 35! Typewriters
You'll find famous makes in the group. Quantity limited in each group. Reconditioned, guaranteed. $1 Down, $1 Week. Balance Monthly. Small carrying charge. $24.75

Reg. $39.75 Rebuilt No. 5 Underwoods
Pica or Elite Type.
$1 Down, $1 Week
Balance monthly, small carrying charge. $33.88

THE FAIR—Main Floor—Also Oak Park and Milwaukee Ave. Stores.

Leather Brief Case
Name Stamped in Gold
$1.59
After Economy Day, $1.98
16-in. brief case, 3 roomy pockets, extension lock, straps all around. Black, brown.

7-Pc. Fitted Briefcase
After Economy Day, $1.25
Two pockets, extension lock. Filled pencil box, tablets, etc. Name stamped in gold. 98c

Former $3.50 Fountain Pens
Conklin and Swan
Gifts For Men, Women, Children 98c
After Economy Day, $1.49
Original price is on each pen . . . 14 karat gold iridium tipped points. Long or short clip styles. Attractive colors.

Formerly $5.00 Swan and Conklin Pens $1.69
After Economy Day, $1.98
Large ink capacity. 14-karat gold iridium-tipped points. Long, short clip styles.

Formerly $8.00 Swan Fountain Pen, Pencil Sets $2.49
After Economy Day, $2.95
Pen has 14-karat gold iridium-tipped point. Pencil repels, propels, expels. In gift box.

Christmas Card Box Assortment
3 boxes 89c
Made to sell for $1.00
21 charming cards in each. No two cards alike in box.

Cellophane Wrapped CHRISTMAS CARDS
3 pkgs. 29c
Twelve fresh, new cards with envelopes in each package.

4-Piece Desk Ensemble
$17.95
$2 DOWN
Balance Monthly, Small Carrying Charge.
After Economy Day, $21.75
42x20 in. top-desk, beautiful walnut finish. With 9 roomy drawers. Matching chair, chrome desk lamp, desk pad, blotter.

Seventh Floor—Three Stores.

Onyx Desk Sets
$4.49
After Economy Day, $5.95
5-pc. Brazilian onyx desk set, complete with gold tooled leather corner desk pad, perpetual calendar, letter opener, hand blotter and desk fountain pen with stand.

Simulated Leather Gift Box Stationery
After Economy Day, $1
36 folded sheets, 72 single sheets and 72 envelopes in box. 89c

Metal Typewriter Stands
18x14 inch top, 26 in. high. With extension slide arm. Attractive finish. Rubber castors. $2.59
After Economy Day, $3.29

Leather Pencil Case
With Slide Fastener
54c
Child's name stamped in gilt on case, 4 pencils, ruler. Penholder not stamped. Choice of colors.

Personalized Pencils
12 pencils with child's full name stamped in gilt. Bright colors. Metal tipped erasers. 34c doz.

THE FAIR—Main Floor—Also Oak Park and Milwaukee Ave. Stores.

PRICES GO BACK TO REGULAR AFTER ECONOMY DAY! A SMALL DEPOSIT WILL HOLD ANY PURCHASE FOR FUTURE DELIVERY!

COPYRIGHT, 1936, BY THE FAIR

THE TRIBUNE'S TELEPHONE NUMBER IS
Superior 0100
Call this number for quick-action want ads

Chicago Daily Tribune.
THE WORLD'S GREATEST NEWSPAPER

THURSDAY. NOVEMBER 26, 1936.

FOSSIL THEORY STIRS OLD FIGHT ON ORIGIN OF MAN

Dr. Gregory Links Nature and Mammals.

BY PHILIP KINSLEY.

Evolution as it is conceived by students of fossil bones and comparative anatomists has stirred the dregs of the old controversy with the advocates of special creation for man as the result of the recent meeting of the National Academy of Science at the University of Chicago. The outstanding paper of the sessions was that on the transformation of organic design by Dr. William K. Gregory of the American Museum of Natural History, a leading authority on this subject.

Dr. Gregory's thesis, developed from a lifetime of research in museums and fossil beds, is that the design of the human skeleton is only a special and peculiar class of the organic design running throughout nature, found in fish, bird, reptile, and in man's earliest mammalian ancestors.

This is far from the commonly heard statement that "man has descended from monkeys." It does, however, identify man with all nature, just as he is found chemically identical with the structure of the universe. In his blood are formations found in the green leaves of the tree, and the same molecular combinations that are found in meteors of iron that come shooting from galactial space, and elements from the sun.

Designs Somewhat Similar.

The organic and human designs resemble each other in the following respect, according to Dr. Gregory:

1. They are both made up of recurrent units.

2. These units may belong to more than one series.

3. The series and units may be variously combined and emphasized [a] by increase in number; [b] by decrease in number [either through diminution to zero or through fusion of adjacent parts); [c] selective emphasis.

In an unpublished portion of his paper, Dr. Gregory said:

"For the remoter origins of the line leading to the mammals [the class to which man belongs] we have to go back almost to the beginning of the reptiles, to such a relatively primitive theromorphus from the Lower Permian of Texas as the varanasauras, one of the treasures of the Walker museum. This animal was lizard-like, as its name implied, and it sprawled on its large, wide feet, keeping the elbows and knees sharply bent. In the skeleton of almost any of the mammal like reptiles of the Middle Permian of South Africa, we see plain indications of early attempts to achieve true, quadrupedal running. . . .

"During the later Crustaceous period the direct ancestors of the mammals have been found in the same beds with the latest dinosaurs."

Opossum Present Day Example.

He spoke of the opossum as "our most precious living fossil."

Mammals are recognizable, he said, in New Mexico and Montana deposits of 55 to 60 million years ago.

One development of the rhinocerous family showed the reconstructed skeleton of an animal 17 feet high to the top of the lump on the back.

The ancestors of man, Dr. Gregory said, came upright by developing the small of the back, prolonging the blade of the hipbone upward and backward.

"The many special adaptations of the human skeleton to the upright posture would deserve a whole course of lectures by itself. Man in brief is a quadruped turned up on end," he continued.

"When we reach the mammal like reptiles we are almost at the threshold of mammals. These developed a higher and more stable body temperature, introduced many new improvements in the old design. Some of them climbed up in the trees using their feet as climbing organs. Some of these tree dwellers began to improve the functional coöperation of hands and mouth. The anthropoid apes, coming down out of the trees, began to experiment in turning the bridge up on end and freeing the front supports to be used as hands."

LEGION TO URGE QUICKER BONUS FOR VETS' HEIRS

The American Legion's bureau in Washington is preparing to urge congress to facilitate immediate payment of bonuses to heirs of deceased soldiers, William G. Murray, commander of the Cook county council of the Legion, said yesterday. There are 600 families in the county awaiting payment of $300,000 in bonuses.

Although the federal government has paid bonuses to living veterans, the sums due to survivors of soldiers have been tied up by red tape. Most veterans who have died since last February, after passage of the adjusted compensation act of 1936, included in their estates bonus bonds. Immediately a "stop payment" order was issued at Washington until the estate is settled.

The government, according to Murray, withholds payments because of the danger of paying the cash to the wrong heir, or because creditors and others may file claims later and contend the bonus should have been paid them. Regardless of the reasons for delay, Murray said, the families need the money for necessities and the Legion plans to expedite payment.

Actress Named Daughter's Guardian

Gloria Swanson, former film actress, in court in Los Angeles when she was appointed guardian to administer the estate of her daughter, Gloria Somborn, age 16. The girl's father was the late H. K. Somborn.
[Associated Press Wirephoto.]

CHICAGO'S LITTLE TIN SCHOOLS ARE ON THE WAY OUT

Being Replaced as Fast as Possible.

Chicago's little tin school house, which has served pupils who otherwise would have gone elsewhere for education, is passing out of use. The portable rooms with their poor facilities are being eliminated by the board of education in favor of modern brick buildings. Many of the portables have been converted into garages, work shops, or summer cottages of private citizens.

In 1933 the present board of education, headed by James B. McCahey, was appointed. At that time there were 692 portables in use throughout the system. With the aid of grants from the Public Works administration and cash from sale of its tax warrants, the board has constructed sixteen new schools and additions.

60 More Portables to Go.

Within a week contracts are expected to be let for twenty-four more new and enlarged buildings, bringing the total to forty. Under the new building program to cost $5,200,000, sixty more portables will be eliminated. This will leave only eighteen in actual use, and bring the total done away with to 674.

They have been abolished at an average of 225 a year. The few remaining after the present program is completed will likewise go as soon as means of financing additional buildings can be found.

Although the use of portables has been protested by parents and school organizations, they have temporarily solved a problem which arose when the board was forced to follow an economy program in 1933.

Recall Incendiary Fire.

Board members and other school officials have never been enthusiastic about the tin houses, but in some sections the taxpayers have not been convinced of that.

A few months ago three of the portables were destroyed by incendiary fire on the south side and a group of youths were arrested and confessed. They told police they had believed the portables to be permanent fixtures, which would be removed only by such action. Prior to the fire, plans had been drawn for an addition to the school, which is now under construction.

BLIND OFFICIAL HELPS SIGHTLESS TO EARN LIVING

George Piper, blind, has found employment for fifteen sightless men and women since he became the state's first blind placement officer a little more than a year ago. Most of those jobs he created by convincing building owners and managers that a candy and tobacco stand in a lobby would be convenient for tenants and profitable for a blind person.

Piper, a resident of Chicago, has been blind for more than thirty years as a result of scarlet fever when he was 12 years old. He "sold" the state on the need for a placement officer to help unemployed. He was given the appointment but little cash to work with. The first year was a test and although fifteen jobs would seem few for an agency representing normal persons, the number is considered good for a one man bureau for the blind.

As a result, Piper expects to obtain more state funds from the legislature next year as a means of expanding his work. Meanwhile he will operate on a small scale. In an appeal yesterday, Piper asked aid from managers of buildings where there is suitable space for a stand. In his office at 325 West Madison street Piper receives many requests from blind persons for a location.

COAST GUARD SHIP ESCANABA TO HAVE NEW CAPTAIN DEC. 1

The appointment of Lieut. Com. R. J. Mauerman as captain of the cutter Escanaba, flagship of the Chicago coast guard fleet, was announced yesterday by Capt. LeRoy Reinburg, commander of the Chicago division of the United States coast guard.

Commander Mauerman, who is now in charge of the patrol boat Icarus at Staten Island, N. Y., will assume his new command on Dec. 1. Lieut. Com. L. B. Olson, who captained the Escanaba last winter, will return to the coast guard academy at New London, Conn., as an instructor.

During the winter, Capt. Reinburg said, the Escanaba will ply along the shores of Lake Michigan clearing commerce channels and trafic lanes of ice. He said primary aid will be given automobile ferries and fishing fleets.

EDUCATOR SEES SCIENCE SAVIOR OF GOVERNMENT

Will Replace Guessing in Future U. S.

New York, Nov. 25.—[Special.]—More training, experience, and responsibility is necessary in our discharge of government if we are to prevent chaos and waste from overtaking the nation, Dr. Dixon Ryan Fox, president of Union college, declared at a recent luncheon of the Columbia Alumni association.

Dr. Fox spoke before a gathering of 100 of the alumni, two of whom, Prof. Richard P. Ely of Radburn, N. J., and William Henry Hyde of New York City, were among the seven survivors of the classes of 1876 and 1877.

Science in Government.

Science will replace guess work in public administration, said Dr. Fox, adding that the chief worry of those who opposed the Roosevelt program is that the personnel of the federal administration lacks sufficient experience and education to meet the responsibilities of a new era.

"America is still reeling from the impact of President Roosevelt's colossal majority of three weeks ago," stated Dr. Fox, an alumnus of Columbia of the class of 1911. "Friend as well as foe is bewildered with surprise; foe as well as friend now realizes that adjustments have to be made to a new world. Americans of all kinds know they must learn to live together in a new way, a way more permanent than many had hoped but not so new as many others will wish.

"We must learn respect for the law, by which it is meant that we must learn respect for the government," he pointed out. "The government has become such an intricate business that it is likely to gain prestige by its own science. No Andrew Jackson would argue today that one could put just anybody into an important administrative post in Washington or Albany and expect reasonably satisfactory results. What is needed in the newly important government is the presence of more fully trained men."

No Public Ownership.

"We have been a free people in past times," he held, and although it is now a question of whether this situation will continue so in the future, he does not believe that we will have public ownership or management.

Dean Herbert E. Hawkes of Columbia college outlined the modern method of training the Columbia student for his future work. The first two years of study are devoted to the orientation of the students, who are as vital creatures as one can find, the dean declared.

ART INSTITUTE'S MUSEUM WINS CHILD INTEREST

Learn as You Go Method Found to Be Success.

BY MARCIA WINN.

An innovation in museums of art, a learn as you go method of presentation, has been quietly reaping results in the Children's museum of the Art institute.

Very little is heard of the children's museum, where the learn as you go method has been in use since it was devised by Director Robert M. Harshe in 1924, but its impress upon the boys and girls of Chicago is seen in the children who return Saturday after Saturday to look again at the marvels presented there in square glass wall cases.

Miss Helen McKenzie, curator of the museum, calls these "process cases," for they depict, step by step, the creation of a work of art. One case deals with water colors, another with stained glass, another with cloisonné enamels, another with Japanese lacker, another with the making of a Roman fresco.

Bookbinding Wins Interest.

The average person might not think bookbinding an art, but in the process case at the children's museum, it becomes fascinating artistry. Nor would the average child of 10 be interested in a Japanese color print, yet when the print is executed, step by step, from the cutting of the first wood block to the mixing of the last rice paste with water and dried color [and learns that the rice paste makes the colors more brilliant and lasting], then a Japanese color print becomes alive, for the child sees that he, too, can make one.

"We show the steps for two reasons," Miss McKenzie explained, "to give them respect for art and also to interest them. It's education. You find lots of students in here studying.

Able to Appreciate Work.

"They may never be able to do it themselves, but they can appreciate it better if they know what the mechanical process is. Our original plan was to circulate the process cases among the schools, but were never able to afford it."

Other exhibits in the children's museum, endowed by Mr. and Mrs. Charles H. Worcester, are devised not only to catch and hold a child's interest but also to stimulate his interest to such an extent that he will inquire further for himself.

Silhouettes by Ernest M. Engert, for instance, deal with such figures as St. George and the dragon—St. George with a rakish, trailing plume in his hat, on a rakish steed, the two above a corkscrew dragon. A case of ivory carvings deals with scenes from classical legends of the middle ages, such as the Lancelot group.

Persia and Rome Remembered.

A cabinet of early Roman and Persian pottery and glass contains a tiny turquoise terra cotta monkey, made in 400 B. C. The Roman glass deals with miniatures, tiny vases, pots and lanterns, or iridescent glass. A case of primitive carvings shows queer, grotesque little men. They turn out to be snuff boxes, or lanterns, or throne stools.

Last of all, are two miniature peep shows made by the late Lorado Taft, sculptured scenes of two events in the life of Donatello.

BUILDING BOOM PREDICTED FOR CHICAGO AREA

A building boom surpassing any in Chicago and neighboring districts in the last ten years was predicted for the near future yesterday by Stuyvesant Peabody, Chicago business leader, chairman of the New American Home committee which built the New American home at Michigan avenue and Roosevelt road.

Many communities in northern Illinois are facing a housing shortage, Mr. Peabody said. He predicted that the building trades in Chicagoland would soon become more active than at any time in ten years.

Real estate men are receiving an increasing number of inquiries on home building, he said. More than 50,000 persons have visited the New American home, a six room residence which can be duplicated at a total cost of $10,000.

Scene of Roosevelt-Du Pont Wedding

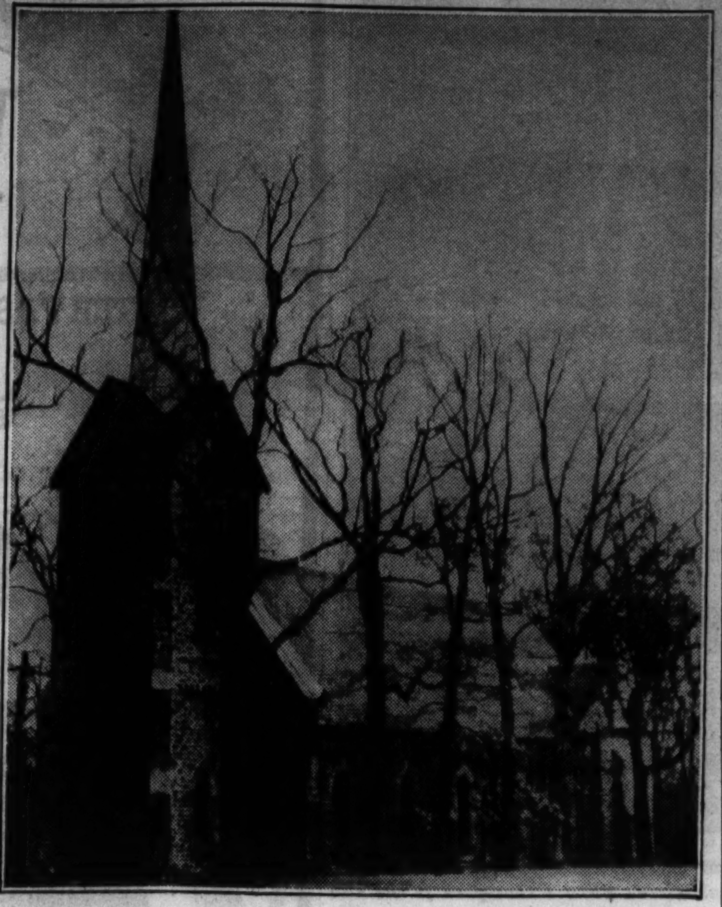

The Christ Protestant Episcopal church just outside of Wilmington, Del., where Franklin D. Roosevelt Jr. and Ethel du Pont will be married next June. Their engagement was recently announced.
[Associated Press Wirephoto.]

BOARD MANAGES REDUCE PROFITS OF LUNCHROOMS

Chicago Pupils Benefit by Low Prices.

The Chicago board of education, by close figuring, kept its profit down to $5,000 last year on its chain of 120 public school lunchrooms which do $1,100,000 worth of business annually. Unlike other businesses, the greatest constant problem of F. O. Washam, lunchroom director, is to prevent the accumulation of profits.

The 120 lunchrooms serve 75,000 meals a day to pupils in elementary and high school classes. Although prices are on a not for profit basis, the large volume brings earnings. At the end of each month Washam uses the profits to purchase new equipment or reduces the price of some dish. Business this year is 15 per cent ahead of 1935, Washam said.

Pays Salaries to 695.

Beside the lunchrooms which are self-sustaining and pay the salaries of 695 employés, the board appropriates $120,000 a year for the support of penny lunchrooms maintained in many sections of the city. Each noon the penny eating places serve free lunches to nearly 5,000 pupils whose parents are too poor to afford the low priced lunches.

The free meals are obtained by the pupil without embarrassment. Principals and teachers provide coupon books and the needy child presents the same kind of ticket for his food as tendered by other children.

Hot Lunch Costs 5 Cents.

A hot lunch consisting of soup, sandwich, desert and drink costs five cents in the penny lunchrooms. The a la carte items are one and two cents. Milk, which the system purchases for two and three-fourths cents a half pint bottle, is sold for two cents.

Prior to September, 1934, when the lunchroom bureau was established, each school operated its eating place separately. "By purchasing large quantities of food and supplies, we are able to serve better food for less money," Washam said.

RUSH FOR JOBS TO COUNT THOSE LACKING WORK

[Chicago Tribune Press Service.]

Washington, D. C., Nov. 25.—[Special.]—President Roosevelt's endorsement of a census of the unemployed and the announcement by Harry Hopkins, director of the Works Progress administration, that he would seek a congressional appropriation for such a census have sent job hunters swarming to the department of commerce.

The census bureau is under Secretary of Commerce Daniel Roper and the general expectation is that it would supervise the jobless census.

BOOTH AT CITY HALL ANSWERS QUERIES OF 5,000 VISITORS A DAY

Clerks serving at the information booth in the center lobby of the city hall answer 5,000 questions daily, according to R. A. Reitzel, director of public relations for the city. The booth was established by Mayor Kelly three years ago.

ROTARY OPENS 90 DAY SURVEY OF YOUTH JOBS

A 90 day experimental survey of jobs for youth is in progress under the name of the Chicago Youth conference, launched under the auspices of the Rotary Club of Chicago.

A series of vocational guidance panel discussions are being held at which students and leaders of industry and the professions meet to talk over the situation. The students are in groups of from 30 to 45 boys and girls from North Park college. Milton P. Nelson, director of the Chicago Youth conference, which was organized by the boys' work committee of the Rotary Club of Chicago last Oct. 7, is director of public relations at the college.

Discussions already held include meetings on sales and advertising, on manufacturing, and on law. The third panel will be conducted Dec. 3 in the Civic Opera building on finance, accounting, and insurance.

The experiment is intended to aid business as well as school youth. It aims to reduce the expense to industry of "breaking in a new man," by minimizing false starts. This it proposes to do by acquainting young men and women with the needs of industry, Mr. Nelson said.

CHART SHOWING HOW THE CITY GOVERNMENT RUNS NOW AVAILABLE

School teachers, civic groups, and citizens interested in the organization of city government, can now obtain a graphic chart which shows the distinctions between the various departments, elective offices, and appointive agencies. Copies may be obtained without charge from the Municipal Reference library, room 1005, city hall. Frederick Rex, municipal librarian, said the new chart is a composite of old ones which had been prepared from time to time by various agencies in the city for the last twenty years. Its object is to furnish administrative information to aid in the transaction of public business.

Glazers Are Put to Work Replacing School Windows

With the arrival of cold weather the board of education has authorized John C. Christensen, architect, to employ 15 glazers for 90 days. They are now replacing 17,000 panes of glass broken in school buildings in recent months.

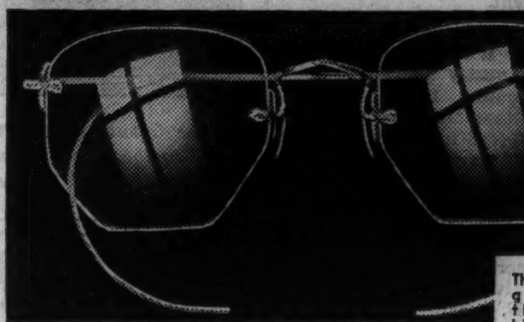

The Dexter $7—complete with lenses.

The Dexter gives you the new high temples. Its lenses are shaped becomingly.

Spend 20 minutes with a Schulte Optometrist and know exactly your sight condition, its needs, and the comfort and pleasure that scientifically correct glasses hold out to you. Your only cost — 20 minutes — can't be invested better.

Schulte Sight Specialists

17 W. Madison 133 W. Madison 136 N. State 139 S. State Open until 9

AT ALL BENSON & RIXON STORES

2-DAY SALE

FRIDAY AND SATURDAY ONLY

SUITS AND OVERCOATS

At 40% Under Today's Market Price

$17.95

Tuxedos Included

No Charge for Alterations

COME EARLY—GET YOUR SHARE OF THE YEAR'S MOST EXCEPTIONAL VALUES

A CHICAGO INSTITUTION . . . ESTABLISHED AND OPERATED BY CHICAGOANS SINCE 1867

BENSON & RIXON Co.

NEW DOWNTOWN STORE— 206 S. State St. —BETWEEN ADAMS AND QUINCY

1301 Milwaukee Ave. 4824 Broadway 1040 Lake St., Oak Park

ALL STORES OPEN SATURDAY EVENINGS—OUTLYING STORES OPEN TUES., THURS. AND SAT. EVES.

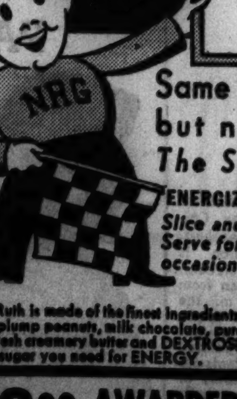

SOME folks give thanks for roasted duck,
Or turkey fixed with dressing;
But I give thanks for BABY RUTH,
It's ENERGY'S a blessing.

MRS. SARAH S. EDWARDS,
309 N. Riverside Drive,
Iowa City, Iowa.

Same purity, quality and goodness, but now rich in DEXTROSE— The Sugar You Need for ENERGY

ENERGIZING CANDY
Slice and Serve for all occasions

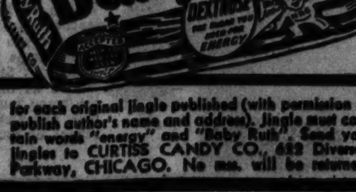

Baby Ruth is made of the finest ingredients: Fresh, plump peanuts, milk chocolate, pure milk, fresh creamery butter and DEXTROSE —the sugar you need for ENERGY.

$2.00 AWARDED DAILY for each original jingle published (with permission to publish author's name and address). Jingle must contain words "energy" and "Baby Ruth". Send your jingles to CURTISS CANDY CO., 622 Diversey Parkway, CHICAGO. No mss. will be returned.

GRANT PARK SITE AT IRONTON, MO., GIFT TO HOSPITAL

Historic Place Comes Into Limelight Third Time.

Ironton, Mo., Nov. 25.—[Special.]—The little town of Ironton, Mo., comes into the limelight for the third time in its history in connection with Gen. U. S. Grant.

The first time was in the summer of 1861, when the famous commander, then colonel of an Illinois regiment, made it his headquarters and left it a little later as brigadier general of the United States army.

Then, in 1889, survivors of the 21st Illinois volunteer infantry erected a granite monument to mark the spot where Grant stood when his commission as general was handed to him.

Now, the third occasion is the presentation of Grant park, site of his headquarters in the first year of the civil war, to the Ironton hospital, which is conducted by the Sisters of St. Mary, a Catholic nursing order.

It is a Thanksgiving gift, made by Thomas W. Goodman, widely known St. Louis business man, who has an estate, "The Boulders," on Shepard mountain at Ironton. Mr. Goodman is a Protestant.

Occupies Six Acre Tract.

Grant Park is a beautiful six acre tract rising gently above the main street of Ironton. It is landscaped with more than forty varieties of shade and forest trees. In the middle of it, half way up the slope, is a large spring. It was this spring which led Grant to pick the site for his camp in 1861. The spring feeds a water lily studded lake of three-quarters of an acre. Back of the spring stands a twelve room brick mansion, built in 1867, where the log cabin used by Gen. Grant had stood. The mansion has a seventy foot grand staircase of black walnut, half a dozen fireplaces, and broad windows looking out on the Ozark mountains.

A Col. Lindsay built the house. Later it was sold to Judge John W. Emerson of St. Louis, founder of the Emerson Electric company, who spent money lavishly in developing its beauty. On his death the place was rented for several years.

Decides on Making Gift.

Four years ago, in the depths of the depression, it was about to be sold. When Mr. Goodman learned that the prospective buyers planned to make a roadhouse of it, he bought it himself. He built a granite wall on the Main street frontage and fenced in the tract. What use to make of it was a problem Mr. Goodman has finally solved by deeding it outright to the hospital.

"Mrs. Goodman and I have talked it over and we could think of no better way to perpetuate Grant Park and at the same time do a little something for humanity," he said. "We know that the Sisters of St. Mary will hold it for charitable purposes as long as time is."

Every motorist who drives through Ironton is impressed by the beauty of Grant Park, and those who stop have pointed out to them the giant oaks, a century old, under which the shy Illinois colonel, in his nondescript uniform, stood when he was given his commission in the United States army. The Grant oak, as it is called, is one of the landmarks of the Arcadia valley.

Grant's Practical Joke.

It was at Ironton that Grant indulged in the only practical joke ever credited to him.

Marching after an elusive Confederate detachment his advance guard was a troop of Indiana cavalry commanded by a Lieut. Wickfield. At noon the cavalrymen stopped at the Selvidge plantation.

"I am Gen. Grant," Wickfield told Mrs. Selvidge, and asked whether she could serve him and his men with dinner. She could and did.

An hour later Grant's own force reached the farmhouse and Grant inquired whether he and his officers could have dinner.

"I am sorry," said Mrs. Selvidge, "but Gen. Grant and his staf have just been here and eaten everything in the house but one pumpkin pie."

"Please keep that pie until I send an officer for it," said Grant, putting a silver half-dollar on the table.

General's Playful Revenge.

At sundown, when the main force joined the cavalry troop and went into camp for the night, the men were immediately ordered out on dress parade and the adjutant read the following order:

"Headquarters, Army in the Field.

"Special Order No. 112.

"Lieut. Wickfield of the cavalry having on this day eaten everything in Mrs. Selvidge's house except one pumpkin pie, Lieut. Wickfield is hereby ordered to return, with an escort of cavalry, and eat that pie also.

"U. S. GRANT,

"Brig. Gen., Commanding."

To the jeers of the camp Wickfield rode away with his guard to carry out special order No. 112.

It was at Ironton, also, that Gen. Grant found time to study the Mississippi river situation and to map out his plan to split the Confederate armies by seizing control of the great water thoroughfare.

No Stranger to Missouri.

Grant was no stranger to Missouri when he went to Ironton in 1861. When he was graduated from West Point he was ordered to Jefferson Barracks at St. Louis and there met Julia Dent, sister of a classmate at the military academy, and became engaged to her on being ordered to the Mexican war.

After the Mexican campaign he married Miss Dent. They shifted from one army post to another until Grant was ordered to California. They had two children by this time, so Mrs. Grant took them and went to her father's home in Missouri while Grant proceeded to the coast.

There are several versions as to what happened there, the generally accepted one being that Grant was given his choice of resigning from the army or standing trial for misconduct in connection with post funds. He sent in his resignation and Jefferson Davis accepted it for the United States army.

Then Grant joined his family in Missouri and they went to live on a little farm at Gravois which they named Hardscrabble. After five years of struggling to make a living, the husband went to Galena, Ill., to take a job in his father's lether goods store. He was there when the firing on Fort Sumter opened the war between the states and, after drilling a local volunteer company, tendered his services to Gov. Yates at Springfield.

Grant Statue Is Thanksgiving Gift

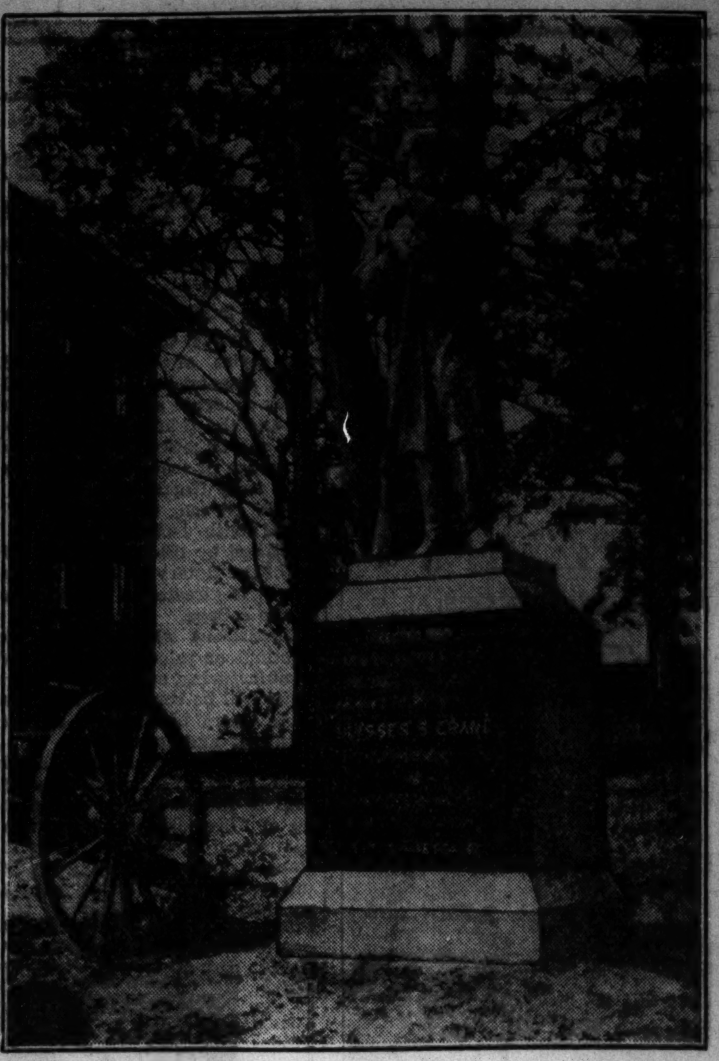

The Grant monument in Grant park, Ironton, Mo., which is being deeded to local hospital as a Thanksgiving gift. Grant park is the site of the headquarters of Gen. Grant during the first year of the civil war.
[TRIBUNE Photo.]

FIRST OF ARMY-NAVY HEROES STAMPS TO GO ON SALE DECEMBER 15

Washington, D. C., Nov. 25.—[Special.]—The first stamps of the army-navy heroes' series will be placed on sale Dec. 15 at the Washington postoffice and on the following day at postoffices throughout the country, the postoffice department has announced.

Of the two issues, both of which are 1 cent stamps of special delivery size, one will bear the portraits of George Washington and Nathaniel Greene, and the other of John Paul Jones and John Barry.

In the background between the oval portraits, panels of the army stamp will be a reproduction of Mt. Vernon.

Naval vessels of the period will be depicted between the portraits of the commanders of the Bon Homme Richard and the Lexington, the names of whom, and the ships which they commanded, will be engraved beneath the curved ovals of the navy stamp.

DUTIES PAID HERE IN THIRD QUARTER 13 PCT. OVER 1935

Import duties paid at the port of Chicago during the third quarter of 1936 amounted to $3,477,922, or an increase of $403,241 or 13 per cent over the amount collected for the same period in 1935, according to Joseph A. Ziemba, United States collector of customs.

The increase was registered in face of recent tarif reductions on imported bonded whiskies, formerly a good source of revenue. Expanding markets in the middle west for all classes of merchandise were credited by Collector Ziemba for the rise.

For the ten collectors of the Mississippi valley and the Rocky mountain area clearing accounts through Chicago, Controler of Customs Thomas Temple Hoyne reported a gain in collections from $4,877,793 to $8,137,133 for the ccrresponding third quarter periods of 1935 and 1936.

The number of entries verified by the controler's office rose from 28,604 to 29,742. Entries pending with the collectors on Nov. 1 for forwarding to the controler for verification increased from 12,407 to 17,869.

"These latter figures," said Controler Hoyne, "seem to indicate an even greater improvement for the final quarter, ending Jan. 1, which we anticipate will be climaxed with a busy holiday season."

TELLS INCREASE IN TAX BENEFIT TO MOTORISTS

Chicago automobile owners have received more benefit from their vehicle tax fees during the last four years than in any similar period in the city's history. Figures to support this statement were made public yesterday by Oscar E. Hewitt, commissioner of public works.

Since 1912, he said, a total of 22 million square yards of asphalt pavement has been repaired, and of this total 9 million square yards were repaved in the years 1933 to 1936, inclusive. In other words, Hewitt explained, 41 per cent of the repair work on Chicago asphalt streets has been done in four out of twenty-five years.

The report also declares that 54 per cent of the total amount of brick pavement repaired or relaid since 1912 has been done in the last four years.

FIRE SALES PUT UNDER STRICT RULES IN N. Y.

Licenses Required by New Ordinance.

New York, Nov. 25—[Special.]—The board of aldermen has passed a municipal law placing under strict supervision the familiar "fire" and "bankruptcy" sales which are in continuous operation in all parts of the city.

The new ordinance provides that a license, the fee for which is $35, shall be obtained before such a sale is conducted, and imposes penalties of a $100 fine or sixty days in jail, or both, if certain rules of sale are not observed. These licenses, to be issued by the department of licenses, will not be granted by the department until a thorough investigation of the proposed sale is made.

To make doubly sure to what it refers, the ordinance lists by name several of the more common types of sales, including fire sales, creditors' sales, loss of lease sales, forced out of business sales, and removal sales.

The licenses, which are good for thirty days and which may be renewed for sufficient reason, must be displayed, like a liquor license, on the premises of the sales.

Maj. Beals Will Preside at U. S. Vocational Session

Maj. Frank L. Beals, assistant superintendent of schools, will attend the American Vocational association convention in San Antonio, Tex., next week. He is chairman of a convention committee which will discuss "Selecting and Training the Employé."

REST ASSURED

...There is no finer brandy than Rémy Martin Cognac. Take a nip before retiring... straight, with soda, or as a hot drink. Rémy Martin is old and mellow, rich in bouquet and flavor and clean in taste. It is Cognac brandy at its best.

FINE CHAMPAGNE
Rémy Martin & Co. Cognac
★★★ 12 years old
FATHER TIME'S MASTERPIECE
84 PROOF

RÉMY MARTIN Cognac Brandy

Rémy Martin's huge stocks of aged Cognac brandy are the envy of the trade!
BROWNE VINTNERS CO., Inc.
New York, Boston, Chicago, Los Angeles

30 DAY CHARGE Accounts Available
Inquire Credit Office. Tenth Floor—Dearborn.

Prep Football Championship, Austin vs. Fenwick, Soldier Field, Saturday, November 28th, 1:30 P. M. Tickets $1. Students 25c. On sale the Mayor's Own Christmas Benefit Office, 33 No. La Salle.

STORE CLOSED TODAY! THESE SALES FOR FRIDAY

SENSATIONAL GIFT VALUES!

BOSTON STORE
STATE, MADISON AND DEARBORN STREETS

MACHINELESS PERMANENTS
A complete wave, including shampoo and a styled Fingerwave! 3.75
Beauty Shop Specials
Oil Manicures On Ticket 4 for $1. Ea. 35c | Eyebrow Arch..... 50c | Tasola Shampoo and Fingerwave. 75c
BEAUTY SALON—SEVENTH FLOOR—STATE.

WINTER FASHIONS FOR LITTLE GIRLS

Warm, Comfy SKI SUITS
The jackets are bright plaids, the pants solid colors. Bright colored checks and plaids. Sizes 3 to 6......... 4.95

Washable FLANNEL DRESSES
Washable flannel dresses are warm and practical. Bright colored checks and plaids. Sizes 3 to 6............... 1.09

Shirley Temple DRESSES
The dress fashions worn by Shirley. Beautiful new models. Princess and straight lines. Sizes 3 to 6............... 1.95
THIRD FLOOR—STATE.

Mickey Mouse LEATHER MITTENS
Warmly lined, quality leather mittens for children. Elastic wrist bands. Bright colors that will please the children! PR. 55c
MAIN FLOOR—CENTER.

THE HOSIERY SALE OF THE YEAR!

New Colors
Jaunty!
Saunter!
Cafe Clair!
Peter Pan!
Off Black!
and many others
Sizes 8½ to 10½

Gigantic Purchase! 30,000 Pair Ringless Full Fashioned Chiffon SILK HOSIERY
Made by One of the Largest and Best Eastern Mills
59c 79c Values
69c 89c to 1.15 Values

Ringless Hosiery in 4 thread chiffons or 7 thread lisle top service weights. We cannot mention the name, but you'll recognize the quality immediately. 59c.

Exquisite sheer 2 thread Chiffons for Evening Wear, 3 thread Chiffons for Afternoon Wear, and 4 thread Chiffons for more practical occasions. 69c.
MAIN FLOOR—CENTER.

Lovely New BABY DOLLS 1.79
• Pretty Curled Wig
• 19 Inches Tall
• Moving Eyes
• Eyelashes
• Organdy Dresses, Caps
• Originally 2.49
TOYLAND—ELEVENTH FLOOR.

Shoes That Prove Their Merit in Rough Weather
MEN'S SHOES 2.89
Styled for comfort as well as looks. Made to stand fair and foul weather! Many new styles.
Black or tan. Sizes from 6 to 12, but not in every style.
MAIN FLOOR—DEARBORN.

Children's Shoes 1.49 – 1.98
Nationally known shoes for growing boys and girls. Styles that are perfectly adapted for children's feet. Black and brown. Children's Sizes, 8 to 12 12 to 2 Girls', 2½ to 8 Boys', 1 to 6
FOURTH FLOOR—STATE.

Women's Shoes 2.95 – 3.95
Straps, oxfords, ties, etc. High or low heels. Kid leathers—suedes and fabrics. Winter styles that you will like.
FOURTH FLOOR—STATE.

Visit Toyland and See Barnum's Museum of Circus Freaks!
They move and breathe like life!
The most colossal attractions ever assembled under one roof. The Sword Swallower, the Fat Lady, the India Rubber Man, the Mighty Barnum! and many, many more! Hurry, Hurry, see this half block of wonders. Admission: Adults 15c, Children 10c.
FREE! See Santa Claus in Toyland
TOYS ELEVENTH FLOOR

BOYS' APPAREL

Specially Priced CAMPUS COATS
Warm bolivia wool lined coats. Deep pockets, three pc. belts. Colors and plaids. Sizes 10-18. 8.95

Boys' Corduroy KNICKERS
Thick set corduroy. Full cut, finely lined knickers. Sizes 10 to 16. 1.95

Corduroy Longies 2.89
A thick set corduroy that will give lots of wear. Brown, maroon and navy, etc. Sizes 8 to 20.
FOURTH FLOOR—CENTER.

Beautiful Doll House 1.00
The house is made of veneer, natural finish. 22" long and 13" high. Movable partitions. Rooms can be made any size. Green and red trims.
TOYS—ELEVENTH FLOOR.

VISIT CHICAGO'S MOST BEAUTIFUL OPTICAL SALON

FITWELL EYEGLASSES
Specially Priced
Single vision toric lenses. Round, leaf or oval, in Frances rhodium finish frame. Rimless octagon in rhodium finish mountings. 3.45 With Examination
Invisible Bifocals $2 Additional
OPTICAL SALON—SEVENTH FLOOR—STATE.

An Unusual Musical Instrument Offer!
Piano Accordion - Guitar - Banjo - Clarinet - Trumpet - Cornet - Saxophone - Trombone - Drums - Etc.
55 Private Lessons - - - and the Instrument of Your Choice

Deposit will hold any instrument 'til Christmas

Lessons are individual and private, by Chicago's select teachers. Careful attention is given to each student. Lessons are given from 9 a. m. to 9 p. m. The teacher assigned to you instructs you each week at the same appointed time. . . . Students are invited as members of the many musical units now organized in our school of music.

PAY ONLY 1.25 PER WEEK
FOR INSTRUMENT AND LESSONS
No further obligation . . no carrying charge . . No interest or sales tax added.

The Plan! ★ Quality Instruments ★ Quality Instruction
You receive 55 private music lessons and a fine musical instrument of your choice (delivered to you at once). All you pay is $1.25 per week (less than the cost of lessons alone) for the duration of the course . . . INSTRUMENTS FURNISHED in our school for teaching. No need to bring yours for lessons . . . ENROLL AT ONCE . . . This offer available to EVERYONE.
SEVENTH FLOOR—DEARBORN.

BRITISH HUNT MAN ON WHITE HORSE IN SLAVE RAIDS

Tell of Activities of Gang in Cameroons.

[Chicago Tribune Press Service.]

LONDON, Nov. 25.—Slave raiding and kidnaping activities of a gang headed by a "man on a white horse" are described in a colonial office report on the Cameroons, the British mandated territory on the west coast of Africa.

The report is for 1935. It has been prepared for submission to the council of the league of nations.

In a reference to slavery it is stated that efforts of the native authorities and coöperation with the French in the Congo appeared to be having a salutary effect on the activities of those who formerly conducted their slave caravans to the markets of the north.

Tells of Child-Stealing.

"But the good record of 1934," the report goes on, "has been marred by instances of attempted child-stealing by bands of mounted men in broad daylight. "Early in the year a party of Arabs arrived at a village while a festival was in progress. One seized a small girl and handed her to his companions, who galloped off.

"He then attempted to abduct a small boy, but without success. While trying to escape he fell from his horse, and in the affray which followed met his death at the hands of the outraged villagers."

In November a small boy was carried off by Arab horsemen, and a week later another boy was kidnaped across the border. Prompt action and coöperation on the border resulted in the restoration of the boys and the arrest of one of the criminals by the French authorities.

Two Arabs Arrested.

Later two Arabs were traced and arrested after a determined resistance, during which they killed one and seriously wounded another of the followers of the district head.

The report adds:

"It is believed that all these abductions were the work of the same party, headed by 'the man on the white horse.' It is understood that the French authorities have information which may lead to the suppression of this desperate gang.

"It is said that the death about a year ago of one Mangaza, a notorious Wula slave dealer, is partly responsible for these raids, as the Arabs are driven to making their own captures instead of relying on him for their supply."

Pays Debt with Wife.

During 1935, one child, whose abductor had died, was restored to her relatives, and one domestic slave was freed. In the Cameroons province one case of slave dealing was reported during the year, in which a woman was handed over by her husband in settlement of a debt.

A warning that any policy which does not foster native institutions must result in "detribalization" of the native and the destruction of all African atmosphere is contained in the annual report on Togoland, which is under British mandate, presented to the league. The report points out:

"Outside influences can quite easily destroy all tribal institutions and traditions unless those institutions are carefully fostered and grafted on to the modern organization.

Let People Stand on Own Feet.

"The first principle of the Gold Coast government has been to adopt for the purpose of local government the institutions which the people themselves have evolved through the ages, modified where necessity demands it, but molded so that the people may develop on their own lines and stand in due course on their own feet.

"Much has been said of the harm done by the colonizing European, who divides and upsets those lands on which his shadow falls. That saying does not apply to Dagomba, where, for a hundred years before the coming of the European, civil war followed the death of each chief. Dagomba today is more closely knit than it has been for a century—and for that it has to thank the European."

Witchcraft Deep Rooted.

Emphasizing how deep rooted is the African belief in witchcraft, the report states:

"An interesting feature of the Konkomba village is the old woman's compound—a single room, with a miniature wall on a 6 foot radius round the door of the room. The area enclosed in this tiny wall is beautifully beaten and polished, and the doorway often is elaborately decorated.

"This concern for old women is caused by genuine consideration for the aged, but partly also by fear. The lonely old woman almost inevitably earns the title of a witch—and a witch must have her own compound, so that she may not 'eat' the other inmates of a compound in order to prolong her own life."

JOSEPH CONRAD, FAMED CLIPPER, SOLD AS YACHT

New York, Nov. 25.—[Special.]—The handsome old square-rigger Joseph Conrad, one of the last of a gallant fleet, has struck it rich and settled down to a life of ease.

Alan Villiers, author of "Grain Race" and "Whalers of the Midnight Sun" has sold the storm-scarred veteran to Huntington Hartford, member of the wealthy American and Pacific Tea company family, and so she becomes a private yacht, one of the pampered rich of the sea.

Her new owner had her moved today to a Brooklyn yard where she will undergo extensive alterations, have her face lifted, the signs of 54 years of battle with the seven seas removed.

She'll probably be sailing soon for a luxurious winter in Palm Beach. Her sale price was reported at between $15,000 and $25,000.

HOLD MULE RODEO IN MISSOURI

Two riders attempting to persuade a mule to carry them bareback in what was said to be the first mule rodeo in the country. The event was held recently at Excelsior Springs, Mo. [Acme Photo.]

6 LATIN AMERICAN NATIONS JOIN TO KEEP OUT ALIENS

Act to Stop Influx of Spanish Refugees.

BY NORMAN INGREY.

[Chicago Tribune Press Service.]

SANTIAGO, Chile, Nov. 25.—Six South American states—Argentina, Paraguay, Uruguay, Brazil, Bolivia, and Peru—have decreed special police regulations for the supervision of immigration to prevent the entrance of "undesirable international elements." The Chilean government is expected to join in the accord.

Argentina, Uruguay, and Brazil, concerned with the more exposed Atlantic seaboard, agreed to adopt uniform measures to supervise the entry of undesirable Spanish political refugees.

Spaniards have been pouring into South American ports by the thousands, and the various governments are extremely anxious to avoid the clandestine entry of agitators and the introduction of the opposing political idealogies of Europe. The main fear, however, is for communism.

Attractions for Spaniards.

It is recognized as natural that large numbers of Spanish citizens should look for a refuge in the Spanish New World. Many thousands have family ties here, and there are the attractions of a common language and culture in an enforced exile.

Many Latin countries fear the injection of Spanish politics, especially cf the Leftist type, in a home atmosphere that is already overcharged with doctrinal dynamite. A few, like Argentina, have prohibited movie exhibition of civil war scenes because of the dangerous feelings engendered among sympathizers on both sides.

The tripartite police regulations will be applied to all classes of passengers arriving by land, sea, or air. Consuls abroad have been instructed to extend passport visas only to those whose identity and record have been verified. National authorities can only issue identity cedulas to foreigners after consultation with the immigration department.

Madrid Professor Seized.

America Castro, Central university of Madrid professor, was one of the first intellectuals caught in the police net. He was arrested on the British motorship Alcantara at Buenos Aires, but released after several hours' examination at the central police station.

The police have also been busy watching Spanish merchant ships, especially those of Barcelona registry. Eighty members of the crew of the steamer Cabo San Antonio were hailed before a Buenos Aires court charged with impeding the action of Argentine authorities who responded to an appeal for assistance from the captain.

The skipper reported mutiny aboard. A soviet was established among the seamen, whose leader was empowered by the generalidad of Catalonia. The ship is now in custody, with an Argentina gunboat alongside.

The residence law, operating similarly in all South American republics, is to be applied more strictly, permitting deportation of seditious foreign agents within a police notification of 24 hours.

COUNTY EMPLOYE HEARINGS WILL BEGIN TOMORROW

Hearings to determine the number of persons that will be employed in the twelve fee offices of the county government for 1937 will start tomorrow before a committee of three judges of the Circuit court.

The committee, composed of Judges Joseph M. Burke, Walter J. LaBuy, and Cornelius J. Harrington, will first examine petitions from the officials heading the fee offices and then will hear testimony to support requests for next year's help. These hearings are expected to take two weeks. The committee will then make a report to all the Circuit judges. If this is approved it will be presented to the county board for incorporation in the 1937 budget now up for consideration.

For the first time since 1932 a decrease in the number of employés in fee offices and other county departments appears likely, due to an estimated 20 per cent decrease in the amount of anticipated revenue for 1937 as compared with this year.

MEET FIRST TIME IN 47 YEARS. Sister Mary Pius, mother superior of a Dominican convent at New Orleans, La., and her brother, John McMullen, were reunited at Toronto recently for the first time in forty-seven years when McMullen fell sick.

PARKS EXPAND PLANS; TO HOLD 5 ICE CARNIVALS

Events for All Tastes and Ages on Program.

Plans for the Chicago park district's winter program, which will guide thousands of sports followers in their activities, were announced yesterday by V. K. Brown, recreation director. For those who prefer less active pastimes the parks offer arts, crafts, drama, movies, and pageants.

The chief addition to the entertainment calendar this year will be expansion of the winter carnival. Last winter such an event was held in Humboldt park as an experiment to determine the popularity of an out of doors show in cold weather. More than 35,000 persons attended the all day program, which consisted of skating exhibitions, dog sled and ice boat races, skiing contests, and dancing on the ice.

In Each Part of City.

This winter the Humboldt show will be duplicated at Washington, McKinley, Waveland, and Garfield parks, giving each side of the city a separate show Mr. Brown said. Dates for the carnivals will be determined largely by the availability of ice.

The ski jump at Riis park, West Wrightwood street and North Mead avenue, has been improved according to Mr. Brown. The nine hole golf course has been abolished from the park's hills, eliminating bunkers and traps dangerous to occupants of toboggans. This sport attracted more than 25,000 persons last year. Special events such as races and exhibitions are planned for skaters this year, the most popular out of doors sport. The attendance at park lagoons last year was 1,251,629.

Classes Attract All Ages.

The number of persons attending arts and crafts classes in the park fieldhouses is increasing, Mr. Brown added. Many adults as well as children find the sessions worthwhile for hobbies and avocations. Other activities will center in the fieldhouse gymnasiums, where 2,667,469 men, women, and children found exercises in 1935.

Cold Wave Strikes New England

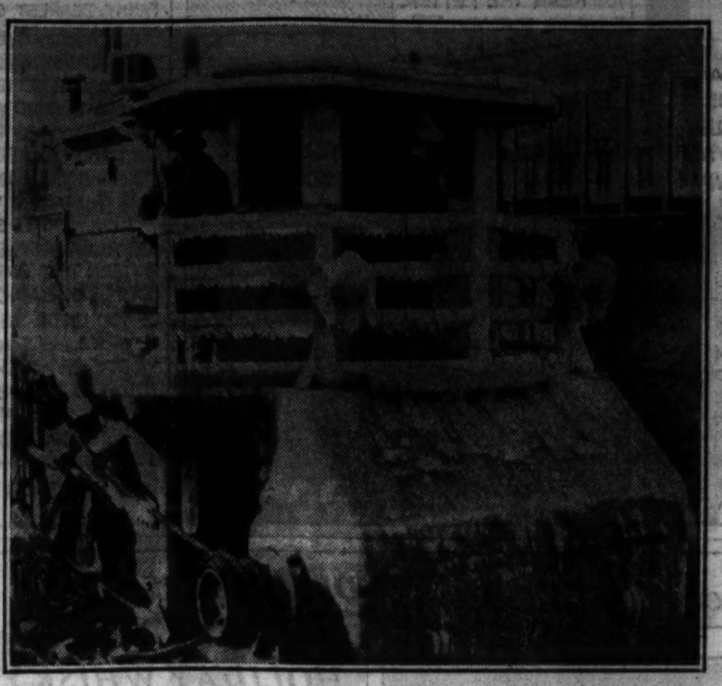

Ice covered fishing ship, the Titrana, as it docked at fish pier in Boston after riding out zero blasts at sea. [Acme Photo.]

Girl Sets Out on Walk; Ends Up 400 Miles Away

EDMONTON, Alta., Nov. 25.—Mary Hewett, 15, started out on a walk that ended 400 miles away. The girl told her parents that she was "going for a stroll." The next time they heard from her she was in Medicine Hat.

CLAIMS AGAINST CITY HIT TOTAL OF 100 MILLION

Amounts Range to as High as $10,000,000.

In a report made public yesterday, Corporation Counsel Barnet Hodes disclosed that there are now pending against the city damage claims and lawsuits for sums totaling approximately $100,000,000. The individual amounts sought vary from a few dollars to as high as $10,000,000.

The report reminds citizens that every taxpayer actually is a defendant in a damage suit against the city. Directly or indirectly, the taxpayers' foot the claims paid by the city in suits lost.

No Grounds for Fear.

"However," Mr. Hodes said, "Chicagoans need not fear that they will have to dig up $100,000,000 to pay those claims. Damage suit lawyers usually ask for a great deal more than they expect to get. Also, many of the claims will be dismissed in favor of the city."

The largest suit pending against the city is a claim for $10,000,000 which was started some time ago in behalf of bondholders of the Pure Oil building, 35 East Wacker drive. It is alleged the city failed to carry out its plans to open a street on the west side of the building. By this promise, the owners contend as one item of damage they were induced to put in windows on all sides of the building, instead of on three sides as originally contemplated.

On another pending suit depends the possible payment by the city of between $10,000,000 and $20,000,000 in interest charges on certain condemnation awards. In a test case property owners are demanding interest on the awards from the time of the condemnation judgment, while the city insists it is liable for interest only from the time it takes possession of the condemned property.

Causes of Other Suits.

Personal injury suits are usually based on alleged defective sidewalks, defective pavements, or obstructions involving pedestrians and motorists.

Some bases for claims are cited in the report as samples. One litigant demand $33.56 for damage to his automobile by a street obstruction, which delayed his reaching a wedding engagement on time. Another demand $17.45 because children broke windows in his store with stones left nearby by city workmen.

MECHANICAL ENGINEER MEDAL AWARDED TO BAUSCH, OPTICAL MAN

New York, Nov. 25.—[Special.]—The medal of the American Society of Mechanical Engineers, an annual award, will go to Edward Bausch, president of the Bausch & Lomb Optical company, on Dec. 1, the society was announced.

Mr. Bausch was one of America's earliest microscope builders. His first was built in his school days in 1868. He is credited with devising production instruments which brought the cost of microscopes down from thousands of dollars to hundreds.

In 1887 he invented the iris diaphragm shutter which made the snapshot camera practical. He is 87 years old.

*

"THANKS A MILLION" FOR MORE THAN A MILLION

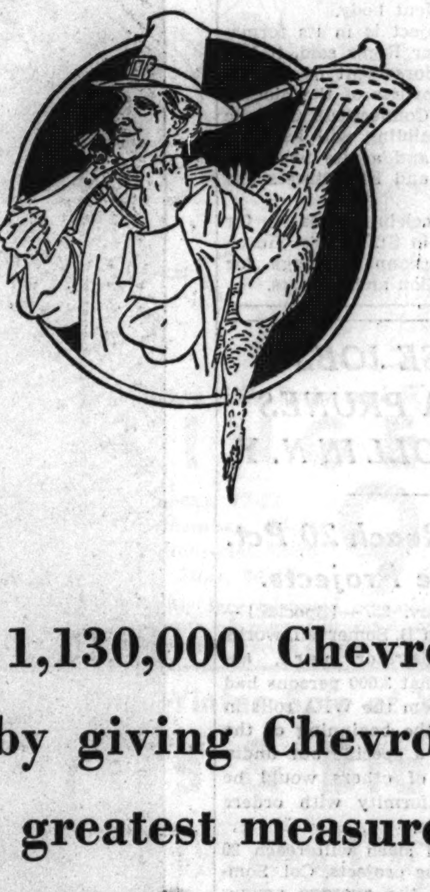

America has bought 1,130,000 Chevrolets during the past twelve months, thereby giving Chevrolet the greatest year in its history and the greatest measure of *buyer preference* it has ever enjoyed.

CHEVROLET The builders of Chevrolet are thankful for many things, but most of all for the warm friendship of the American people.

And so again at this Thanksgiving season we say, "Thank you, America," for you have given Chevrolet a measure of good-will without parallel in the annals of modern industry.

Consider, for a moment, all that you have done to inspire Chevrolet's appreciation during the past twelve months:

You have purchased 1,130,000 Chevrolets; you have made Chevrolet your favorite car for the seventh time in the past ten years; you have given Chevrolet strong preference in every section of the country; you have conferred this same high honor upon Chevrolet trucks by purchasing more than 205,000 commercial units; you have made 1936 the most successful year in all Chevrolet history.

And now, to climax these expressions of friendship, you are displaying even more marked preference for the new Chevrolet for 1937.

It is difficult to express adequate appreciation for gifts so great and so generous as these.

All we can say is, "Thanks a million" for more than a million cars in 1936; and all we can do is offer you the still finer Chevrolet of 1937 in return for the finest friendship ever bestowed upon any motor car manufacturer.

CHEVROLET MOTOR COMPANY, DETROIT, MICHIGAN

The Complete Car - Completely New

New CHEVROLET 1937

FINDS OUR CARS GET MORE CARE THAN CHILDREN

Expert Assails Neglect of Juvenile Health.

New York, Nov. 25.—[Special.]—In the correction of physical defects, automobiles receive far more attention than the school children of the country, according to Dr. Howard W. Haggard, professor of applied physiology at Yale university, speaking at a luncheon discussion of "The School Child and His Health."

The session was sponsored by the Public Education association and forty public health, welfare, and civic organizations.

Three points were emphasized by Dr. Haggard, namely, that "the majority of children now in our schools are suffering from recognizable physical defects; most of these defects are readily correctible in childhood, and generally they are not corrected but instead allowed to persist and progress until they become permanent handicaps in life."

Brands Neglect "Criminal."

"It is deplorable when a child has a defect; it is a pity when the defect is one that cannot be remedied by any measure we know today; but it is criminal, uncivilized, barbaric, when the defect is correctible but is allowed to remain uncorrected," he told the gathering.

"It always is amazing to me that people should see so clearly the necessity for correcting the defects of inanimate machines—the automobile; see so clearly the cause and effect there but see it so poorly in regard to the living body.

"Today there are laws in some of our states, vigorously enforced, that require an annual physical examination of every automobile on the road. In my own state of Connecticut the examination is every six months.

Car Defects Corrected.

"And I can assure you that the examination is not perfunctory and that the findings do not stop in some filing cabinet. The defects are corrected immediately or the defective car stays off the road. The law has teeth in it.

"It is to me a startling commentary on our civilization of a mechanical age that we will give automobiles benefits that we will not give to school children."

Dr. Haggard pointed to school classes where children are below their intellectual age "not because of intellectual deficiency but solely because of uncorrected defects in hearing."

He cited other handicaps among school children, including diseases which are kept active and are spread among other children when undetected and untreated.

Lays Blame on Parents.

Dr. Haggard blamed parents who fail to coöperate with the schools in the correction of physical defects in children, noting that they, themselves, were products of the school. He urged that children be trained to become parents who would have developed in them the ideal of conservation of health.

Dr. Harold G. Campbell, superintendent of schools, proposed an interdepartmental agency, representing the city departments of education, health, hospitals, parks, police, welfare, libraries, housing, and planning, to coördinate the budget requests of these departments with a view toward "the formulation of an integrated program to fulfill the needs of the city's children."

Dr. Louis I. Dublin, statistician of the Metropolitan Life Insurance company, reported that in a study of thirty-one health departments in large cities it was found that only 47 cents per capita was being spent in child health work.

$195,000 RAISED FOR CHRISTMAS FUND BENEFITS

Barnet Hodes, secretary of Chicago's Own Christmas Fund benefit committee, which is raising funds with which to clothe needy children, announced yesterday that all tickets with the exception of a few boxes have been sold for "A Night of Stars," a seven hour continuous show scheduled for Dec. 14 in the Chicago Stadium. Radio, stage, and screen stars will take part in the show, which will begin at 8:30 in the evening and end after 3:30 in the morning.

The committee's goal is to raise $300,000 with which to buy 65,000 complete clothing outfits for needy girls and boys. Most of the recipients are school children. The idea was originated by Mayor Kelly in 1934.

Mr. Hodes reported that $195,000 already has been raised by the committee from the sale of tickets to the Stadium show, from sale of tickets to the public-parochial high school championship football game scheduled for next Saturday in Soldiers' field, and from the sale of advertising space in programs.

Col. A. A. Sprague is treasurer of the enterprise. The purchasing committee, which purchases clothes at wholesale and supervises distribution of them, includes D. F. Kelly, John Pirie Sr., George W. Young, and Maurice L. Rothschild. All funds raised and expenditures are audited by the George W. Rossetter & Co., certified public accountants.

Radio Tube 32 Years Old Included in Museum Gift

A gift of 20 receiving sets tracing the development of radio from 1917 to the present have been received by the Museum of Science and Industry in Jackson park. Included in the collection, given by McMurdo Silver, is a Fleming radio tube of 1904. This was the forerunner of the three element DeForest tube which made modern radio possible. Two old examples of the DeForest audion also are included in the gift.

WINNIE WINKLE, THE BREADWINNER: Heartburn

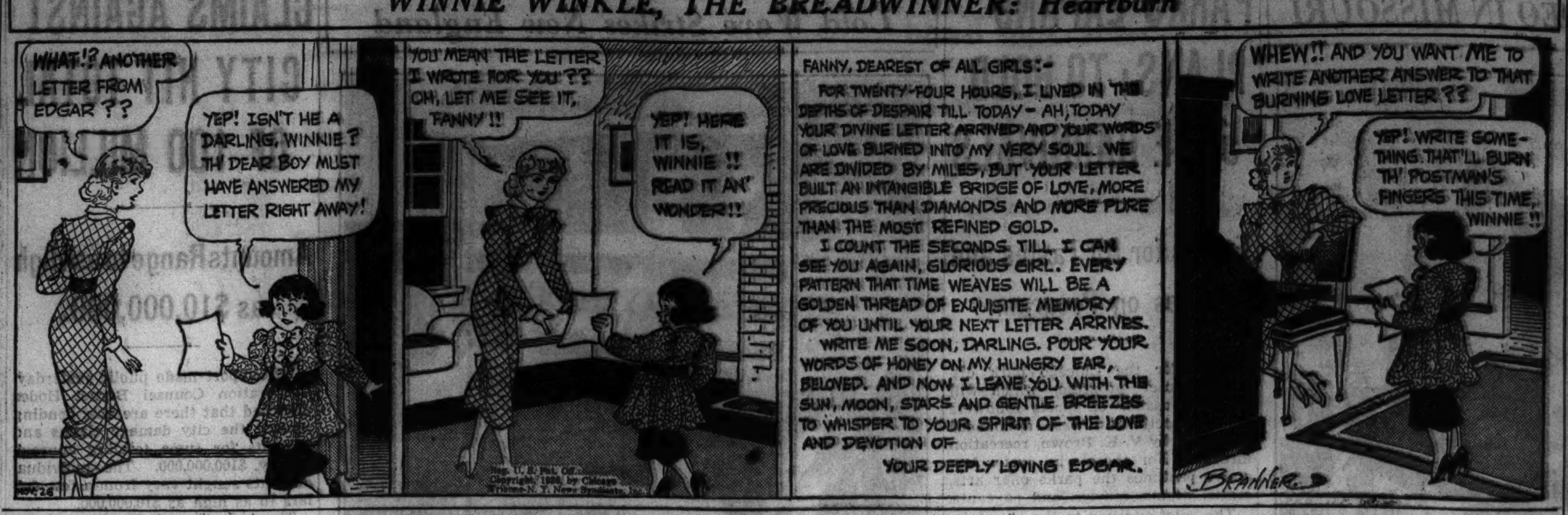

Dog Mothers Tiger Cubs in Zoo

After a tigress in the Cincinnati zoo destroyed four babies born to her last week, officials took no chances when cubs were born to Dolly, another tigress. They obtained Queenie, a German shepherd dog, which eagerly accepted the tiger cubs to replace puppies of her own that had died. One surviving puppy holds his own with the jungle babies.

[Associated Press Photo.]

DISTILLERS HERE CATCH UP WITH HOLIDAY WHISKY

Weekly Output Is Up 365,000 Gallons.

Whisky totaling 1,975,000 gallons was manufactured by distilleries in the Chicago area during the last week and shipped to bonded warehouses to take the place of aged liquor which is being removed daily for holiday consumption, according to an announcement yesterday by E. C. Yellowley, district supervisor of the federal alcohol tax unit.

This is an increase of 365,000 proof gallons over the amount made and shipped the previous week, Mr. Yellowley said. It brought the total liquor stocks now stored in the district's bonded warehouses to 112,000,000 tax gallons, or about one-third of the bonded liquor in the nation, which on Nov. 1 was 340,000,000 gallons.

"The consumer should be highly gratified at these figures," Mr. Yellowley said. "At the time when liquor was outlawed in 1920 there was only a small amount of liquor in government bonded warehouses. Very little of that remained when the market was reopened with the repeal of the 18th amendment.

"Since repeal distilleries of the district have been producing sufficient whisky to store up large amounts over and beyond daily withdrawals, as well as increased holiday demands.

"As a result, during the holiday season this year there should be an adequate supply of mellow, aged liquor at least two or three years old. Next year bonded four year old whisky should be so plentiful and so far superior to liquor from illicit sources, that there should be no market for a bootleg product."

Mr. Yellowley added that the development of an adequate supply of bonded liquor should cut down the need for imported brands, except for blending purposes, and thus tend to reduce the cost of quality whisky.

There are 12 distilleries and 17 bonded warehouses located in the Chicago alcohol tax district, which comprises Illinois, Indiana, and Wisconsin, he said.

St. Louis Compiles Total of Its Deaths by Autos

St. Louis, Mo., Nov. 25.—Two thousand eight hundred and seventy-eight persons were killed in automobile accidents in St. Louis during the last twenty-three years, statistics compiled by the St. Louis safety council reveal.

TAX DELINQUENCY MUST BE HALTED, UPHAM AGREES

Called Solution of City Fiscal Problems.

City Controler Robert B. Upham yesterday expressed accord with the view of John O. Rees, director of the citizens' committee on public expenditures, that solution of the local governments' fiscal problems lies in an effective collection of current and delinquent taxes. At the same time he made public figures to show that the city has achieved much progress toward putting itself on a sound financial basis since the top spending year of 1930.

Recently Mr. Rees sounded a warning of financial distress for the taxing bodies unless corrective action is taken. He asserted a financial breakdown is in sight, in view of the accumulated tax delinquency of $362,000,000 for the years 1928 to 1934 inclusive, and continued poor current tax collections.

Cites Comparative Figures.

"We will face grave difficulties if back taxes are not collected," Mr. Upham said. "That is a problem of the county tax collection officials. But the city should be credited for doing a great deal toward solving its money problems in recent years, all in the interest of taxpayers. The following figures illustrate our achievement:

	1930.	1936.
Funded debt	$140,000,000	$122,000,000
Corp. expenditures	63,315,000	50,900,000
Tax warant interest	3,900,000	1,152,000

"In addition to those comparisons," Mr. Upham said, "in 1933, when Mayor Kelly took office, the city faced unpaid pay rolls and bills totaling $22,620,000. Today pay rolls are paid up to date and outstanding obligations have been reduced to $8,000,000. In 1933 the whole of the traction fund was in paper, as well as $29,000,000 of the aggregate of funds. Today the traction fund contains $5,000,000 in cash, and all other funds are in cash."

Comparatively, the controler pointed out, Chicago taxpayers were receiving municipal service and benefits on a per capita cost scale substantially lower than numerous other large cities. According to the department of commerce, bureau of the census, Chicago is the lowest of twelve cities in the per capita cost of operating and maintaining its general departments, he said. The figure is $36.02, as contrasted to Boston, which has the highest cost of $74.05.

FIND LEGAL BEER HAS AIDED MORALS, HABITS OF COLLEGE STUDENT

New York, Nov. 25.—[Special.]—Although more students drink now than in prohibition days, there is much less drunkenness, according to a survey conducted among editors of fifty-two leading college newspapers by the United States Brewers' association.

Results of the survey were announced from the association offices by C. D. Williams, secretary.

"Of the fifty-two editors queried," Mr. Williams said, "forty-one said conditions were much better since repeal and eleven that they were worse. In the opinion of thirty-one editors, beer's relegalization has had a good effect on the social life, morals, and habits of the college student, fourteen feel beer has had no bad effect, and seven think it has had an adverse effect."

OPEN SEASON ON LOBBYING UNDER WAY IN CAPITAL

Wise Boys Get in Early Licks for Pet Bills.

[Chicago Tribune Press Service.]

Washington, D. C., Nov. 25.—[Special.]—The lobbying season already has opened in the nation's capital. With the opening of congress only five weeks away, the lobbyists, big and small, variously disguised as "counselors," "advisers," and "special representatives," are rushing to Washington to urge the passage of this bill or the defeat of that one.

One of the biggest lobbies of all and one which was highly successful in its efforts was composed of the more than 100 mayors of the major cities in the United States, who completed their annual "conference" here last week.

The mayors have gone home happy. They not only obtained promises from Harry L. Hopkins and Harold Ickes that the Works Progress administration and the public works program would be continued in permanent form, but they saw enough congressmen to insure that legislation leading to the continuance of financial aid for cities from the federal government would be passed.

Turn Guns on Each Other.

But while lobbying, in the popular sense, is proceeding at a lively rate, there is another form of this amusing and highly profitable game which is achieving even more substantial results. That is the lobbying which is being done by members of congress, working on other members.

Most of the smart senators and representatives already have returned to their offices and have begun campaigning for legislation in which they are interested. They have begun to bargain among themselves on the old favorite "scratch my back and I'll scratch yours" basis and votes are being traded on a wholesale basis.

Heads of the various governmental departments also are doing their share of lobbying these days, sounding out the congressional leaders on pet bills and in turn rendering quiet promises in regard to jobs and favors.

President Not Immune.

President Roosevelt, himself, before he left on his southern cruise, accomplished in a quiet manner the lobbying which no president can wholly omit. He summoned the various important committee chairmen to his office, called them by their first names, flashed the famous smile, and then when his visitors were in the best of humor, outlined the forms of legislation which he was contemplating at the next session. There will be more of this polite but effective lobbying by the chief executive when he returns to Washington in the middle of December.

U. S. COLLECTS INCOME TAX ON MOVIE PRIZES

A reminder to taxpayers was issued yesterday by Carter H. Harrison, United States collector of internal revenue here. He said that prizes received at movie bank nights must be included in individual income tax returns. Theater executives have estimated that $8,000,000 in such prize money has been given away in Chicago during the last two years. Mr. Harrison said that theater operators are required by law to report to whom prizes are paid. Whether or not bank nights are legal or illegal makes no difference, he said, as they are considered in the same category as sweepstakes and lottery winnings, all of which are taxable income regardless of legality.

CATHOLICS AT YALE TO GET NEW CHAPEL AND CLUBHOUSE SOON

New Haven, Conn., Nov. 25.—[Special.]—The Rev. T. Lawrason Riggs, for fourteen years spiritual director and chaplain to the Catholic students at Yale university, has announced plans for a new chapel and clubhouse. Joining in the plans are the 500 Catholics in the student body.

While the project is in its formative stage, Father Riggs said, it has received the indorsement of the ecclesiastical authorities of the diocese and prominent Connecticut Catholic laymen. The building will be close to the campus and a site near the corner of Park and Elm streets has been considered.

Father Riggs celebrates masses for Yale men daily in St. Mary's church and conducts group meetings for Catholic instruction and retreats.

3,000 LOSE JOBS AS WPA PRUNES PAY ROLL IN N. Y.

Slash to Reach 20 Pct. on Some Projects.

New York, Nov. 25.—[Special.]—Lieut. Col. Brehn B. Somervell, works progress administrator here, announced today that 3,000 persons had been dropped from the WPA rolls in this city since the beginning of the week, and that a specific but undisclosed number of others would be dropped in conformity with orders from Washington.

The personnel slash will reach 20 per cent on some projects, Col. Somervell said, but the average among the 202,000 persons now on the rolls will not be that high.

The WPA administrator disclosed that instructions had been issued for the elimination of all "nonessential" workers in nonrelief posts. About 1,500 such have been dropped already, with the four federal art projects still untouched.

600 Art Jobs to Go.

At least 600 nonrelief workers in the art projects are scheduled for dismissal, the WPA head indicated. A recent analysis by the emergency relief bureau of the validity of "certificates of need" filed by most of the 2,500 nonrelief art employés showed, according to Col. Somervell, that only 800 actually were in need by relief standards.

The brunt of the personnel cuts will be borne, according to Col. Somervell, by "those who are least in need of their jobs." He said he hoped to complete the curtailment program by Jan. 1, but declined to indicate its extent, pending the findings of "current need."

Using $19,000,000 Per Month.

The local PWA allocation for November is $19,000,000 and the administrator said he expected an equal amount next month.

Absorption of WPA workers into private industry is proceeding at the rate of from 2,000 to 3,000 monthly, Col. Somervell said. This would indicate that only about 15,000 had received jobs since June.

the ONLY cough drop
medicated with throat-soothing ingredients of Vicks VapoRub.
VICKS COUGH DROP

See the Modern Gas Ranges at these convenient showrooms:
DOWNTOWN
Peoples Gas Building
122 South Michigan Avenue
Open from 8:30 a. m. to 5:30 p. m. Mon. through Sat.
NEIGHBORHOOD SHOWROOMS
Open from 8:30 a. m. to 5:30 p. m. Mon. through Sat.
[illegible] West 63rd Street
8933 Commercial Avenue
11031 South Michigan Avenue
*4829 South Ashland Avenue
45 East Pershing Road
*1520 Milwaukee Avenue
*1608 Larrabee Street
*4839 Irving Park Boulevard
*[illegible]15 North Marshfield Avenue
*These showrooms also are open Thursday and Saturday evenings until 9 o'clock.

MODERN GAS RANGES
FULL-FLAVOR COOKING—A new taste-treat!

• Skilled chefs get the delicious FULL-FLAVOR of steaks and chops and that appetizing "hotel" appearance by fast *flame* broiling, just as you can do in your own home with a Modern Gas Range.

And to retain the delicate flavors of tender fresh vegetables, it is necessary to keep the heat so low that the vegetable juices, and health-giving vitamins, will not boil away. . . . The Modern Gas Range is built to give *just the right* degrees of heat to bring out the FULL-FLAVOR of vegetables and all other food. Nothing can equal the Modern Gas Range for broiling, roasting, baking, frying and boiling.

Stop in at our showrooms. See the Modern Gas Ranges.

LIBERAL ALLOWANCE ON YOUR OLD RANGE
BALANCE ON EASY MONTHLY PAYMENTS

MODERN COOKERY . . CONSTANT HOT WATER . . SILENT REFRIGERATION . . GAS HEATING
THE PEOPLES GAS LIGHT AND COKE COMPANY
PHONE WABASH 6000

Stores Closed Today—These Values for Friday—Neighborhood STORE HOURS 9 A. M. to 6 P. M.—State St. STORE HOURS 9:30 A. M. to 6 P. M.

Now 10 DEPT. STORES

AMERICA'S FASTEST GROWING DEPT. STORES

GOLDBLATT BROS

"It's smart to buy for less"

THERE'S A GOLDBLATT STORE IN YOUR NEIGHBORHOOD

Copyright 1936 by Goldblatt Bros Inc.

Broadway at Lawrence · Lincoln at Belmont Ave. · 47th Street & Ashland · Chicago and Ashland Ave. · 91st St. and Commercial · 26th and Turner Ave.

Joliet (Ill.) Chicago & Cass Sts. · Hammond (Ind.) Hohman Ave. & Sibley · Gary (Ind.) 645-665 Broadway

OUR LOOP STORE formerly DAVIS STORE — STATE ST., JACKSON TO VAN BUREN

Get a "Bow" This Season with Smart Hats

$1.77

Silk Bagheeras, scintillating metals, panne velvets, Petershams and many others. All colors. Headsizes 21½ to 23.

Women's Boudoir Slippers

For Yourself and Attractive Gifts!

69c Pr.

So smart you'd never believe they're so low priced! Red, blue or black with plush uppers. Sizes 4 to 8.

75c Size Listerine Antiseptic **41c**

Large size. 2 limit.

Sensational Selling! First Time in Chicago at This Low Price!

Imported French Lamé Blouses

- Gold, Silver or Steel Coloring
- 5 Stunning Styles
- Sizes 34-40

$2.12

Gay, glamorous, scintillating, metallic blouses in fashion's limelight for the cocktail hour, for dinner or evening occasions. With fitted waists, novelty sleeves, and all seams bound. Offered at an unbelievably low price for those who appreciate real values.

Main Floor.

Twindeck Playing Cards 2 Decks **35c**

"Caprice" Gilt Edges

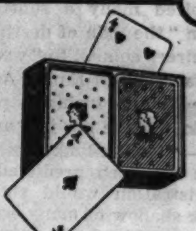

Main Floor—Stationery Dept.

Doll Coach and 36-in. Doll

Reg. $4.69 Value

BOTH FOR **$3.99**

Dressed baby doll that sleeps and cries "mama." Has lashes, pearly teeth, dainty outfit. With English style coach that has long push handle.

Toy Department.

All-Wool Brushed Knit Gloves

Grand for the Kiddies' Outdoor Play! Worth 59c.

44c Pr.

- Candy Stripes
- Gay Colorings
- Sizes 4 to 7.

Warm, Colorful and Very Low Priced

Main Floor.

100% All Wool 70x84 Blankets

$4.95 Each **$9.75** Pair

Colored block plaids with smart sateen binding. Buy them singly or in pairs. Together they weigh 5¼ lbs.

Union Hardware Ice Skates

$2.88 Pair

Men's and boys', 5-11. Women's and girls' 4-9, all steel tubular construction.

Small Deposit Will Hold Until Christmas

No School Friday!

Bring the Children and Save on Their Winter's Outfits

2-Pc. Corduroy Suits

$3.89 Sizes 8-16

Sport-back jacket; lined knickers with knit grip bottoms. Gray or brown partridge patterns. Values!

Boys' Department.

Girls' Velveteen Dresses

$1.88

Attractive one and two piece style effect with plaid trimmings and dainty details. Sizes 7-10, 10-16.

Girls' Department.

If Your Hobby Is Lovely Hose, See These!

Women's Perfect Quality

Full Fashioned Hose

- Sheer Chiffons
- Lovely Colors
- French Heels
- Sizes 8½-10½

49c pr.

Exquisitely sheer hose to blend with your Fall ensembles. With features found ordinarily only in much higher priced hose.

Wrap yourself up in a

Beacon Robe

New Florals! Novel Checks! Smart Plaids!

$2.79

Wrap Up a Few for Warm Gifts for Christmas!

One of the most popular, most practical items you could think of for holiday gifts! Smartly made with shawl collar and braid trim.

Small, Medium and Large Sizes

2nd Floor, Neighborhood Stores; 3rd Floor, State St. Store

Pure Silk Satin and Weighted Silk

LINGERIE

- Panties, 17-21
- Chemises, 34-44
- Dancettes, 32-36
- Slips, 34-44

94c Each

Lavishly lace trimmed or tailored embroidered garments of pure silk satin and weighted silk crepe. Soft tearose shade. Slips of silk only.

"Tom and Jerry"

$1.39 Full Quart

Ready prepared. Drink it hot or cold. (Not in Hamond and Gary.)

Standard Anti-Freeze

59c Gal.

Guaranteed protection against freezing. Buy enough for your winter needs at this low price.

Tots' Crepe

DRESSES

$1.77

Daintily Made for Wee Miss, 3 to 6.

Tiny lacy collars, embroidered touches and puffed sleeves add to their attractiveness. All of part wool crepe in many colors.

Juvenile Dept.

SPECIAL VALUES!

Daggett & Ramsdell Creams	60c size cold or cleansing creams. Choice.	**32c**
Angelus Rouge Incarnat	Regular 60c size. All popular shades! Special	**29c**
1.00 Size "Dark Eyes"	Eyebrow and eyelash darkener. A real value.	**63c**
36-in. 80 Sq. Printed Percales	New patterns. Full bolts & mill lengths. Yd.	**12c**
16x30-in. Linen Dish Towels	White with colored and checked borders. 6 for $1	**17c ea.**
3-Heat Electric Pad	12x15-in. Double thermostat. 3-heat control.	**$1.39**
All Wool Reefer Mufflers	Plaid patterns. Fringed. (Men's Furn. Dept.)	**33c**
Canaries, Male Choppers	In full song and good health. Guaranteed.	**$3.59**
"Sir Walter Raleigh"	Pipe or cigarette tobacco. 16 ounce tins.	**72c**
Shoes Made to Fit	Shoes widened or lengthened. Pair,	**74c**
N. Y. Herkimer Cheese	Sharp, tangy white or yellow cheese. LB.	**29c**
Flock's Assorted Yarn	Saxony, Germantown, Eng. Zephyr. 1-oz. ball	**18c**
Tots' Knit Sleepers	Closed feet. 2-6. (Juvenile Department.)	**39c**
Headlight Overalls	Of 8-oz. shrunk blue denim. Sizes 36-42.	**$1.39**

SORRY, NO PHONE OR MAIL ORDERS

Featuring a Specially Selected Group of

SUEDE HANDBAGS

Designed for Every Ensemble and Taste!

$2.79

Also Others of Seal, Calf, Buffalo and Cowhide!

Distinctively styled and beautifully finished. In black and brown; some gray, green and wine.

An Outstanding Winter Sale of Women's

Sweaters & Blouses

Your Choice

88c Each

- **The Sweaters** — Pullover style of all wool yarns. In colorful combinations. Sizes 34 to 40.
- **The Blouses** — Tailored of rayon panne satin, acetate crepe or lustrous rayon taffetas. Short or long sleeves. Sizes 34 to 40.

Sportswear Dept.

TOMATO JUICE 6c

Campbell's tall 14 ounce cans.

Assorted Soups 9½c — College Inn. Cream of Tomato, Spinach, etc. 1½ size can.

Happy Vale Salmon lb. can 10¢

Del Monte Tuna Fish 15½c — White meat. ½ size tin.

My Preference CORN 3 cans 25c — Sweet sugar. No. 2 size can.

Tomato Soup 3 CAMPBELL'S cans 19¢ No. 1 size can

Rice Dinner 9½c — College Inn. Also spaghetti with meat and sauce. 1½'s.

Corned Beef Hash 12½c — Silver Skillet. Just heat and serve. No. 2 size can.

Kitchen Klenzer 4 cans 17¢ Hurts only dirt

Pot Roast 8½c lb. — Lean, tender.

Frankfurts 10½c lb. — Milwaukee style.

Del Monte Coffee lb. 24½¢ Vacuum packed

Snider's Catsup 12½¢ 14 oz. bottle

Corned Beef 15¢ Swift's 12 oz.

Men's Suede Fabric Zipper Jackets

Sizes 36-46 **$1.99**

Practical and warm! Fleece lining; knit collar, cuffs, bottom. Gray or reindeer.

Men's Brushed Knit Zipper Sweaters

Popular Colors **$2.49**

Adjustable side buckle models in popular colors. Sizes 36 to 46 in the selection.

Petit Point Embroidered

LINENS

Guest Towels — Elaborate Patterns **39c Ea.**

5 Piece Bridge Set **$2.66**

18x36-in. Scarfs **$1.29**

18x45-in. Scarfs, $1.69
18x54-in. Scarf, $2.39

Imported hand embroidered linens at savings up to 30%.

Beautiful, Boxed

Stationery

49c Box

Fine quality. Choice of three designs in assorted colored boxes.

Main Floor—Stationery Department.

See the BIGGEST "Little" Show on Earth in Our State Street Store, 8th Floor—Includes the Midget Electric City, Original Swiss Village and Museum of Minature Curios! Admission: Adults, 15c; Children, 10c. PROCEEDS TO GO TO CHARITY!

GOLD BOOM HITS PHILIPPINES TO END DEPRESSION

Quezon Called "Fool for Luck" President.

[Chicago Tribune Press Service.]

MANILA, Nov. 25.—President Manuel L. Quezon of the Philippines has inspired many a sobriquet, ranging from "the man of destiny," which his admirers coined, to "weathercock politician" which Emilio Aguinaldo fashioned while trying a political comeback. But he has just acquired a new one—"fool-for-luck president."

It has been predicted that his administration would start under the dark shadow of many economic handicaps. Aside from belatedly sharing the world economic distress, the Philippines were placed under export quotas by the United States. The sum of 100,000,000 pesos [$50,000,000]—equivalent to twice the commonwealth's annual budget—which the Philippines had expected to collect from the United States in the form of dollar devaluation profit and coconut excise tax refund was never collected. The inevitability of new expense items of the new government, including those on national defense, was also foreseen.

In Midst of Boom.

Instead of distress and unemployment—except that inflicted by typhoons—the Philippines today are in the midst of a boom. A gold rush with all its modern concomitants has been going on in the islands since President Roosevelt increased the price of gold. During the last few months, however, it has gathered a record impetus, mainly because there is plenty of gold and foreign capital is steadily flowing into the country to play the gold stock market.

There have been recently opened in Manila four different competing stock exchanges, every one devoted to gold stock trading. Previously the Manila stock exchange had been reputedly taking in a gross of at least $20,000 a day in one-half per cent commission. This business is being done on only about 43 different gold securities. During the last several months, however, there have been established gold mining firms at the rate of at least 40 a month.

Benefits for Quezon.

As far as Quezon's government is concerned, the gold rush has had the following salutary contributions:

1. Virtual solution of the unemployment problem;
2. A new source of substantial income.
3. Development of an industry that bids fair to make up for the shrinkage of the older basic Philippine industries.
4. A pervading optimism bolstering up the national self-confidence.

Upon the inauguration of the commonwealth, the Philippines were near an unemployment crisis. The mining boom has temporarily alleviated it.

Education, though American guided, had failed to achieve the American educational ideal of personal effectiveness. The objective was to fit the youth for ready made careers. But no ready made careers were available. And, as is often the case, intellectuals the social system cannot absorb drift to communism and sakdalism.

Radicalism Balked.

The gold boom has led to many resignations in the government, and the resulting vacancies, with new openings in the gold industry, have come as manna from heaven to otherwise potential material for subversive movements.

Led by former Gov. Gen. Francis Burton Harrison, who until recently was a technical adviser of the president, there has been an exodus from the government which has included the attorney general, assistant directors of bureaus, technical experts, clerks, and messenger boys. Harrison is the president of the Central exchange, the fourth of its kind to be organized.

The cash significance of the boom is bound to be even more important. The government has decided to have its cut by taxing sales on the stock exchange at a half per cent of their value, thus coming a close second to the brokerage business in gold profits. At the same time the national assembly has provided for taxes and fees in regulating the industry which are expected to net the government 15,000,000 pesos [$7,500,000] annually.

There is, however, more speculating than gold digging at present. With stricter government supervision, however, a more intense development of the industry is expected to result.

HUNT TWO OHIO PRISON ESCAPERS IN CHICAGO AREA

Agents of the federal bureau of investigation under Daniel M. Ladd are making an extensive hunt in the Chicago area for Harry Brunette, 25 years old, and Merle Vandenbush, 29, of Green Bay, Wis., escaped Ohio convicts, bank robbers, and kidnapers.

This search was made known yesterday as the bureau mailed identification folders of the men to all police departments in the central west. Previously, John Edgar Hoover, director of the bureau, announced in Washington "that a vigorous investigation looking toward the apprehension of these fugitives" had been started.

Both men are wanted for the kidnaping of William A. Turnbull, a New Jersey state trooper, on Nov. 11, near Somerville, N. J., and thereafter transporting him to Freemansburg, Pa., where he was released. They have been identified as the robbers of three Wisconsin state banks, all insured by the Federal Deposit Insurance corporation.

The pair escaped last July from a penitentiary farm at London, O., where they were serving terms of five to fifteen years for robbery. The Wisconsin holdups were of the Seymour State bank, Aug. 19; the Ripon State bank, Oct. 2, and the Citizens Bank of Monroe, Nov. 18. A total of $18,095 was stolen.

SMITTY—NO USE

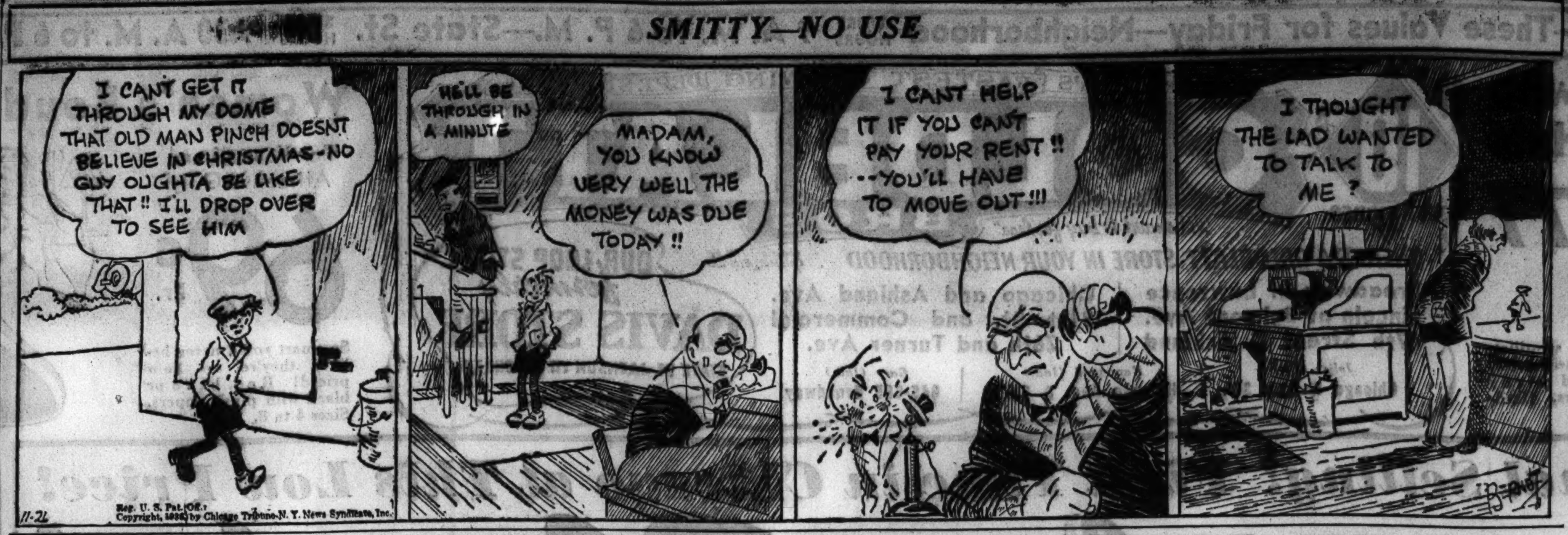

KING TO RENEW FEUDAL BONDS ON CORONATION DAY

Tradition Ties English Crown to Old Times.

BY DAVID DARRAH.

[Chicago Tribune Press Service.]

LONDON, Nov. 25.—Many of the duties and ceremonies associated with the coronation day of King Edward VIII. of England date from the days of bold knights, fiery chargers, and tournaments.

The two predominant units of the ceremonial, political and feudal, are joined in the person of the king.

The political unit has two aspects, civil and ecclesiastical, and provide that the consent of the people is imperative before the king can be crowned.

When consent for the coronation has been obtained it is stipulated that the king be crowned with the most elaborate pomp and solemnities that religion can provide.

Ancient Oaths Renewed.

It is under the terms of the constitution of the country that the feudal observances persist. As chief lord, the king requires the renewal of the ancient oaths of allegiance and service which tenure of dignities and possessions held through him involves.

The coronation itself is essentially religious in motif. It was consequent on the spread of Christianity that the nations of Europe learned to encircle the brow of their chosen king with a diadem; present him with a sceptre of power; sanctify him with the holy unction, and confirm his supreme authority by the blessings of the church.

The ceremonial and ritual have undergone no revolutionary change since biblical times. A common source is apparent so far as the ceremonies of coronation and unction are concerned. They were practiced in Judea.

Follow Ritual of Anointing.

The anointing of kings has been observed from earliest times, and the vestments worn by English kings and queens are designed to conform to the ritual of anointing.

King Henry III, eager to know precisely what uplifting effect unction had on a royal person, asked the bishop of Lincoln for enlightenment. The bishop replied:

"As in baptism all former sins are washed away; so also by this unction."

France claims that unction was first used in Europe in the crowning of her kings.

It is believed that Egberth [or Ecgberht] of Mercia was the first English king to be anointed—about 800. The distinction of being the first Scottish king to be anointed is credited to Edgar, who reigned from 1097.

Follows Constantine.

The Roman emperor Constantine the Great [323-337] set the example in the use of crowns at coronations. It was an example which appealed greatly to the other European kings, who were quick to imitate it.

The coronation is also a ceremony of "national election," in the sense that the king is the choice of his people as sovereign.

An authority on English coronations writing at the end of the 17th century on the subject of "national election of a king," stated:

"It may suffice to observe that the constant language of historians when noticing the accession of a new sovereign is such as can only be understood as positive election by the people.

"In later times the right of rejection has been less frequently exerted by the nation, and the right of succession slowly advanced by the crown.

"It has been made out beyond all possibility of contradiction—and if historical faith can ever be well grounded it must certainly be true—that the chimerical lineal succession has been slighted at least ten times since William the Conqueror, and that the late new deference that has been given it has not been above eighty years' standing, and is a mere novelty in our state."

Bound to Defend People.

King Edward's duty towards his people has its origin in a feudal bond by which he, as liege lord, is bound to maintain and defend his people in return for service and obedience.

His duties are stipulated in the oath which he is called upon to take. They consist of his undertaking to:

Govern the people of the United Kingdom and the dominions according to parliamentary statutes and prevailing laws and customs;

Cause law and justice in mercy to be executed;

Maintain the laws of God, the true profession of the gospel and the Protestant reformed religion;

Maintain and preserve the church of England and its doctrine;

Preserve all ecclesiastical rights; and

Preserve the Presbyterian church of Scotland.

In turn the king's people are required to give him allegiance. The king being "liege lord," they are "liege subjects" and, as such, are bound to serve and obey him.

GETS A JOB

William E. Bird, who last week offered himself for sale to the medical profession for money to care for his wife and children, shown at work on highway construction at Jacksonville, Vt. He got the job when his plight became known.

[Associated Press Photo.]

MYSTERY INSECT STING LEAVES SWEDE VOICELESS

Blame Banana Cargoes for Queer Pests.

BY MARTIN MARTELIUS.

[Chicago Tribune Press Service.]

STOCKHOLM, Sweden, Nov. 25.—A harbor foreman, who recently lost the ability to speak as the result of an insect bite, had sufficiently recovered today to be able to say a few words. However, he will require medical care for some time.

This instance has called attention to a scourage of what some persons have called "great and black" insects, previously unknown here. Their identity is still uncertain.

Many Treated in Hospital.

The low area beside the Hammarby canal has been especially affected with these pests. Dr. Wadstein of Ersta hospital declared many patients had come in suffering from the insects' stings.

Inhabitants have advanced the theory that some tropical insect has been imported in a cargo of bananas or cork and has become acclimatized. Those who cling to this viewpoint out that scorpions, poisonius snakes, spiders and cockroaches have been brought here in cargoes from other lands.

Calls Pest the "Midge."

Prof. O. Lundblad of the Natural History museum denied the possibility of such an importation, but said he had been calling the insect, on a basis of reports he had heard, the "south midge."

One opinion is that the pests are the midges common to this area, which were especially bloodthirsty during the past summer.

Catholic Women's Club Becomes Teaching Center

During its first year in its new headquarters at 820 North Michigan avenue the Illinois Club for Catholic Women has become an educational center. More than 250 students now weekly attend night classes there. These include studies in French, Spanish, German, drama, public speaking, sewing, contract bridge, and gymnasium. The organization also has formed a large choral society led by Graciano Salvatore. All classes are open to adult and junior members of the club and non-Catholic associate members, said Mrs. Frank J. Lewis, president.

Circus to Loan Surplus Animals to Toledo Zoo

Toledo, O., Nov. 25.—Surplus rare animals of Ringling Brothers and Barnum & Bailey's combined circus and the American Circus corporation will be lent to the Toledo Zoölogical park, the only zoo in America to be so trusted.

CAPTURED SOVIET SPIES BARE PLAN FOR AIR INVASION

Fantastic Tale Told at Finnish Trial.

BY DONALD DAY.

[Chicago Tribune Press Service.]

HELSINGFORS, Finland, Nov. 25.—Spies on motorcycles dashing through the countryside cutting telephone and telegraph wires, wrecking bridges with fire or explosives, starting forest fires, displacing rails in an effort to wreck trains.

This is the latest development in the Bolshevik war technique, according to revelations made in a trial at Vasa, where the Finnish high court is trying E. Kirchoff, a soviet Russian reserve officer of Leningrad, and S. Salmela, a Finnish worker, on charges of spying in northern Finland on behalf of Russia.

According to the prisoners' evidence, these spies and their motorcycles will be landed by parachutes from airplanes in sparsely settled districts in the enemy country. After destroying all means of communication in a given territory, a fleet of huge Russian troop carrying planes will appear and land with the aid of parachutes a battalion of motorized troops equipped with tanks and armored cars, who will make a surprise attack on the enemy's rear.

Try It Out in Finland.

Not content with experiments on their own territory, where, during recent maneuvers, as many as 1,000 men were landed by parachutes, the Russian government decided to try out this new method of warfare against Finland.

The mysterious night flights of Russian airplanes over northern Finland and Sweden, first greeted with incredulity and later confirmed by hundreds of scattered reports from farmers and lumbermen, have been landing spies in Finland and Sweden for two years on distant northern lakes safe from discovery.

Caches of fuel and food, hidden by native communists, were utilized. Information was collected concerning strategic telephone and telegraph lines and bridges and factories in central and northern Finland were photographed.

Finland's standing army is small and the chief defense of the country is a well trained and equipped home guard organization numbering 300,000 men who can be mobilized in full war paraphernalia within twenty-four hours. The arrest and confessions of the spies revealed to the Finnish general staf that the Russian plan was to prevent an effective mobilization of the Finnish forces.

Finland has communicated the revelations made by the spies to the governments of Estonia, Latvia, and Poland. Lithuania, because of its intimate friendship with Moscow, has not received this information.

Berlin Guarantees Borders.

Finland has been the object of attacks in the Russian press because Moscow regards it as the ally of Germany. Moscow's fears would appear to be justified. Finland has not forgotten that Gen. von der Goltz and his Iron Division played a leading rôle in freeing this country from the Bolshevik invaders in 1918, and high government officials declare that no matter how much the government might desire to remain neutral in a Russian-German war, it would be impossible to hold back the population from helping Germany.

The Berlin government has informed Finland on three occasions this year that it guaranteed the Finnish frontiers with Russia. These assurances were not solicited by Helsingfors.

Germany, it is reported, has already given Finland an inkling of its plans. At the entrance to the Gulf of Finland lies the Estonian Island of Hiiu Maa, an ideal airplane base. Germany's fleet, it is said, will blockade the Russian naval base at Kronstadt and from Hiiu Maa a large German air fleet will assist Finland and its other Baltic allies to fight the Red army.

Sweden's decision to do some strutting in the Baltic and to build four powerful cruisers has either been ignored or sarcastically greeted in the Baltic press. Stockholm's failure to help Finland in its war of independence has embittered the Finns. They say Sweden's ambition to play a more important rôle in the Baltic has revived too late.

Today Germany dominates the Baltic sea and, although the little countries on the eastern shore neighboring Russia would like to resist, still they instinctively feel that Germany is slowly beginning to dominate them. It has already begun to influence their internal policies.

Prevocation School to Get Smith-Hughes Salary Aid

On recommendation of Supt. William H. Johnson the board of education has designated the Dunbar, Richards, Jungman, and Sheldon prevocation schools as vocational schools. The superintendent plans to develop industrial and trade educational programs at the schools. This will qualify the board to receive one-half of the salaries of teachers in the schools from provisions of the Smith-Hughes act. The act, passed by congress, provides for financial aid to schools encouraging trade programs.

PINE MOUNTAIN GIRLS INTRODUCE BALLADS, FOLK DANCES TO N. Y.

New York, Nov. 18.—[Special.]—Eight young girls from the Pine Mountain Settlement school in southeastern Kentucky have brought to New York a program of ballads and folk dances, native to the clans dwelling in the remote mountain valleys of Harlan county.

Their Anglo-Saxon heritage is stamped in the countenances of the young dancers—all blondes, with mops of naturally curly hair, blue eyes and fair complexions. The curls, however, are cut and swirled in Park avenue fashion, showing how diligently the Pine mountain students pore over the fashion magazines that find their way into the hills.

Their first metropolitan performance was given last night at the Brearley school, sponsored by friends of Pine mountain and the New York branch of the English Folk Dance society.

The last number was the one most characteristic of the Pine mountain school—the Kentucky running set, believed to antedate even the seventeenth century English social dances familiar to students of folk lore. This dance is still performed by dwellers in the remote Kentucky mountain valleys.

MANY TO ATTEND HOMECOMING AT CAMPION SCHOOL

Several hundred Chicagoans are among the fathers and sons attending the annual Homecoming celebration at Campion Jesuit High school, Prairie du Chien, Wis., today and tomorrow.

Festivities will start tonight with a huge bon fire, a school tradition of long standing. Most of the Chicagoans are expected to make the trip on a special train on the Burlington road leaving today at 4 p. m.

Campion has a student body of 4,000. The Homecoming events are in charge of Joseph J. Merki, president of the Campion club.

How to Often

Lose Fat

7 to 62 Pounds Quickly

Without Thyroid Extract, Dinitrophenol, Hot Baths, Starvation Dieting or Enforced Exercising—So You Can Improve Your Figure and Get to Feeling Better

Drink Before Meals

Drink During Meals

Figure as Slim, Lovely, Graceful as a Model's

EXCESS fat is frequently caused by faulty elimination of poisons which interfere with the body's natural weight and energy regulating processes called metabolism. Thyroid extract, Dinitrophenol, hot baths, starvation dieting and enforced exercising are often nothing more or less than harmful makeshifts. They simply cannot get at this very common cause.

It often takes that delicious and refreshing GERMANIA Orange Pekoe Tea you drink 15 minutes before each meal, and that pleasant tasting, purely vegetable, GERMANIA HERB TEA, you drink with one or two meals each day, together with eating whatever you want, excepting much starchy foods or fatty meats, to get your energy on the increase, and these trouble-making intestinal toxins or poisons on the decrease, so you can quickly lose those pounds of unnatural excess fat and improve the appearance of your figure.

Don't delay! Get your package of GERMANIA Orange Pekoe Tea and GERMANIA HERB TEA at any Food, Drug or Department Store today. Satisfaction is guaranteed or money back.

Delicious and Refreshing

GERMANIA ORANGE PEKOE TEA AND HERB TEA

At All Food, Drug and Dept. Stores
Satisfaction Guaranteed or Money Back

SEND FOR FREE SAMPLE
Germania Tea Co., Dept. 211-B, 544 S. Wells St., Chicago, Ill.
Please rush me free sample of
GERMANIA ORANGE PEKOE TEA ☐
GERMANIA HERB TEA ☐
NAME ....
ADDRESS ....
CITY ....

WOMEN PLAY BIG PART IN AFRICAN MINING OF GOLD

LIVINGSTONE, Rhodesia, Nov. 25.—Women mining on their own played a prominent part in the gold output of Rhodesia this year. No fewer than thirty-six figured in a recent list. They run mills having an aggregate capacity of more than one hundred stamps.

Most of them favor the conventional Rhodesian five-stamp equipment, though one has double this milling capacity, and obtained nearly $10,000 worth of gold in seven months. Mrs. A. B. Innes, in the Hartley district, first crushed the ore with mortar and pestle, but now runs a three-stamp mill. Mrs. Hamilton Hunt runs a group of mines near Gatooma, has a model five-stamp mill, and her monthly returns are in four figures.

Mrs. Hunt has a luxurious home, equipped with electric light, a large library, and practically every modern convenience. This is sixty-three miles from a railway station.

END OF SMOKE AND FUMES IN BUSES IN SIGHT

N. Y. Soon to Announce a "Solution."

New York, Nov. 25.—[Special.]—The end of the smoke and fumes nuisance in New York City buses is in sight, according to the transit commission, which said that after five years of research it expects to announce the solution to the problem within a few days.

The commission, it is understood, is testing several patented devices being manufactured as a result of research work done by the commission's engineers and copied by manufacturing companies. Only one of the devices has worked well enough so far to make its use advisable, but further tests are being made, it was said, so that the commission would not be open to the charge of ordering a patented article without extensive tests of competing products.

Attachable to Engine.

The article in question is understood to be attachable to the engine of the bus.

The commission started its research five years ago when the Fifth Avenue Coach company lines were the only big lines operating in Manhattan. Since then the work has been pushed by the opening up of new bus lines and the complaints from passengers, which have increased in volume.

The commission's announcement came after a conference attended by officials of the health department and of the port of New York authority. The port authority officials were there because of their familiarity with exhaust devices used in the Holland tunnel.

Health Chief Present.

William G. Fullen of the transit commission presided, and others attending were Commissioner John L. Rice and Deputy Commissioner Sol Pincus of the health department, Dr. Edward Levy and Arthur Davis of the port authority, Commissioners Reuben L. Haskell and Leon G. Godley of the transit commission, and transit commission engineers.

Dr. Rice and Chairman Fullen pledged each other mutual coöperation in dealing with the problem.

APPEALS COURT VOIDS SUIT AGAINST SELLERS OF SUNNYSIDE HOMES

New York, Nov. 25.—[Special.]—The suit brought by 217 home owners of Sunnyside, Queens, to compel officers and directors of the City Housing corporation to reduce the purchase price of their homes was declared invalid by the Appellate division in Brooklyn.

The court did, however, suggest that the home owners might find a remedy through another form of action.

The decision reverses a ruling by Supreme Court Justice Mitchell May, in Queens, who refused last June to dismiss the home owners' complaint against more than 40 individuals, including Mrs. Franklin D. Roosevelt, wife of the President, who were directors, officers or formerly affiliated with the company.

The plaintiffs sought to have the stipulated contract prices stricken out, and new prices substituted.

Lions Club Can't Find Lion's Skin for Parade

Antioch, Cal., Nov. 25.—The local branch of the Lions international was obliged to refrain from entering a float in the annual Lions' parade owing to its inability to find a lion skin with which to mount the central figure. The members refused the offer of several bear skins.

The Tribune does not knowingly accept help wanted advertisements which misrepresent the nature or terms of employment, or advertisements for sales help which do not indicate the type of product or service to be sold, and the form of compensation.

MEN WANTED TO:
SELL FRENCH FRYERS
ESTIMATE CONTRACTING JOBS
TEACH VIOLIN PLAYING
SERVICE VACUUM CLEANERS
POLISH BOWLING ALLEYS

WOMEN WANTED TO:
FIT CORSETS
OPERATE AIR BRUSHES
DO HOUSEWORK
SELL HOSIERY
BIND BOOKS

If you are looking for work at good pay, you will be interested in the large volume of employment offers now appearing in the Chicago Tribune's help wanted columns.

Chicago's foremost market place for employment is busier now than at any time in years.

Each month so far this year the Tribune has printed more help wanted advertising than in the same month of last year. The gain in help wanted advertising during the first ten months of this year was 38% over the corresponding period in 1935.

Employers and employment agencies place three times as much help wanted advertising in the Tribune as in any other Chicago newspaper.

Should photos be enclosed with application letters? What steps should be taken to find out about a prospective employer? How can advance planning help to land a job? Answers to these and scores of other questions important to job seekers are given in the free 56-page booklet—"Do's and Don'ts for Job Seekers." Get your copy today at the Tribune Advertising and Public Service Offices, 1 S. Dearborn St. and in Tribune Tower, 435 N. Michigan Ave.

SEARS Where America comes for Values!
This Week! All Sears Department Stores Open Friday and Saturday Nights.
Neighborhood Stores Open Until 9:30 P. M. ★ State Street Store Open Until 7 P. M.
Lamb's Wool Lined
Soft, thick, white lamb's wool adds furry warmth to the Talon-fastened jacket of a 2-pc. wool suit. "Neva-Wet" processed. Girls' sizes 7 to 14; misses' 16 to 20. 10.95
Lined Ski Pants
Heavy Melton cloth; thick kasha lining throughout! Snug knit cuffs! Adjustable straps at waist. Brown, wine, green, blue, navy. Sizes 14 to 22. 2.98
Campus Jacket, warm lined, 6.98
Portland Plaid
—jacket, with lamb's wool lining ½ inch thick! Knit-cuff ski pants. "Neva-Wet" processed. Brown, red, blue, green. Girls' sizes 7 to 14 and misses' 16 to 20. 10.95
Lots of Plaid
—in this 2-pc. "Neva-Wet" processed outfit! Plaid jacket and trims! Jacket's kasha-lined! Ski pants are adjustable at waist. Girls' sizes 7 to 14. 6.98
Smart "Action" Back
—in this kasha-lined jacket with bright plaid scarf and trim! Reinforced ski pants. "Neva-Wet" processed! Girls' sizes, 7 to 14. 8.95
"North Star" Plaid
—jacket has a cozy self scarf that can't get lost! It's attached! Heavy Kasha-lined woolen! Knit-cuff pants are reinforced. Girls' sizes 7 to 14. 8.95
For Everybody
SNOW SUITS
"Neva-Wet" Process
—makes this heavy 2-pc. suit snowproof and mothproof! Action-back, kasha-lined plaid jacket; heavy knit-cuff ski pants! Girls' sizes 7 to 14. 7.98
Melton Ski Pants
—thick, warm all-wool Melton that's "Neva-Wet" processed! Flannelette lining! Knit cuffs; zip openings at ankles. Girls' sizes 7 to 14. 2.98
Kasha-lined Plaid Jacket, 4.98
Timely Event! Starting Friday at Sears
From the time they're "growing-up" till they're "grown-ups"—Sears has the outdoor togs for any outdoor occasion! In the last few years the Snow Suit has come into first place as the all-around perfect winter outfit! We believe that nowhere in Chicago can you find a collection as comprehensive and so modestly priced as these at Sears!
Talon-Fastened
—jacket shuts out every bit of cold! Checked flannelette lining. Reinforced, knit cuff ski pants! "Neva-Wet" processed! Brown, green, red, blue. Girls' sizes, 7 to 14. 8.95
Warm Kasha Lining
—in this "Neva-Wet" processed suit! Brilliant plaided jacket; harmonizing solid color ski pants; snug knit ankles. Girls' sizes 7 to 14 years. 8.95
3-Pc. Ski Suits
Coat, ski pants and hat—of all-wool mohair, lined with flannelette! "Neva-Wet" processed against showers, snow! Boys' sizes 9 to 12. 8.98
Sizes 4 to 9, 7.98
Boys' Ski Pants
—with bib fronts and suspenders! Heavy woolens. "Neva-Wet" processed! Knee reinforcements; knit cuffs. Sizes 3 to 12. 2.29
Wool Plaid Jackets, 6-18, 3.79
Gravenetted
—absolutely waterproof! All-wool Talon-fastened jacket, ski pants and cap in plain colors; plaid combinations. Boys' sizes 4 to 10. 8.98
Great Coat for Boys
Seems like all young America goes for this snappy plaid campus coat of warm wool and mohair fleece. Sizes 6 to 18. 6.70
For 2-to-6 Tots
—these 4-Star feature suits! 2 and 3-pc. (with caps) styles of heavy "Neva-Wet" processed wool; kasha lined coat. Talon fasteners. Sizes 2 to 6. 5.95
3-Piece Suit
Plaid cap matches jacket which is kasha lined. Solid color lapel facings, yoke and belt harmonize with elastic-waisted ski pants. Sizes 2 to 6. 4.88
No Plaid
It's the solid colors that make this 3-pc. suit stand out. Cap is sectioned in alternating colors. Talon lock-fasteners at pants cuffs. Sizes 2 to 6. 6.95
For Phone Order Service Call— NEVada 5300
SOUTH 1334 E. 79th St. Saginaw 1700
ENGLEWOOD 63rd & Halsted Wentworth 4600
SOUTHWEST 6153 S. Western Hemlock 4800
1886 SEARS, ROEBUCK AND CO. 1936
STATE-LOOP State-Van Buren Wabash 4600
NORTH 1900 Lawrence Longbeach 4800
WEST 925 S. Homan Sacramento 1000
For Phone Order Service Call— NEVada 5300

ITALY BUILDS UP POWERFUL NAVY; MATCHES BRITISH

Claims New Warships Are "World's Greatest."

[Chicago Tribune Press Service.]

LONDON, Nov. 25.—Premier Mussolini's overtures for an Anglo-Italian Mediterranean pact have focussed attention of British naval circles on the powerful ships now being built for the Italian navy.

The largest of these are the 35,000 ton sister battleships Littorio and Vittorio Veneto, which are due to be launched within the next few months. Except in the caliber of their main armament they will, it is claimed, outclass all other battleships in existence, including the British Nelson and Rodney.

Italian Armament Described.

The Littorio is 1,100 tons larger than the Rodney, which is the biggest battleship now afloat, and will be armed with nine 15 inch guns as against nine 16 inch guns on the British ship. But the Italian 15 inch gun is a new model, which is claimed to be fully equal in range to the heavier gun, besides having a higher rate of fire.

Twelve 6 inch guns form the second battery, as in the Rodney, but the Italian ship's anti-aircraft armament is far superior, consisting of twelve 3.5 inch guns and twenty machine guns, mostly of the "pom-pom" type. Four seaplanes are to be carried.

The Littorio and its sister ship will have a speed estimated at well over thirty knots, whereas the Rodney's maximum is twenty-three. Another striking feature is the large radius of action, said to be 15,000 miles. Armor, anti-aircraft, and underwater protection are described as "the last word."

"Most Powerful In World."

According to Admiral Cavagnari, Italian deputy minister of marine, the new ships "represent today, and for a long period, the most powerful ships in the world."

Of equal technical interest are Italy's two "rejuvenated" battleships, Conte di Cavour and Giulio Cesare, which are soon to be commissioned. As originally completed in 1914-'15 they were twin vessels of 21,604 tons, with machinery of 31,000 horsepower, a speed of 22 knots, and a main armament of thirteen 12 inch guns.

They have now been entirely rebuilt, and in their new guise are much more powerful than before. New machinery of 75,000 horsepower has been installed, raising the speed to 27 knots. The new armament consists of ten 12.8 or 12 inch guns in two triple and two double turrets. An auxiliary battery of twelve 4.7 inch, eight 3.9 inch, and 20 heavy machine guns is mounted, all these guns being capable of anti-aircraft firing. Both ships have been completely rearmed against gunfire and bombs, and equipped with anti-torpedo protection.

Others To Be Rebuilt.

As soon as they are completed they will replace the battleships Andrea Doria and Caio Duilio, which will then be taken in hand for similar reconstruction.

Eventually, therefore, Italy will possess six battleships with speeds of 27 to 30 knots, constituting the fastest battle squadron in existence.

Rapid progress is being made also with other construction. Three new cruisers of 36½ knot speed will be completed soon. Italy will then have 19 of the fastest cruisers afloat, all completed within the last six years. Several, according to reports reaching London, have touched 40 knots in their trials. The new destroyers in hand are 1,850 ton vessels.

Altogether 104 destroyers are completed or being built. The fastest of these vessels has a trial speed of 44 knots, which is claimed to be a world's record.

During the past few years Italy has more than doubled its submarine flotilla, which now numbers 77 boats, 50 of which have been completed within six years. Its navy also includes 43 motor torpedo boats with speeds up to 40 knots.

NURSERY CARES FOR CHILDREN OF BROKEN HOMES

Helping the responsible parent of children from broken homes to rebuild the home or establish a new one is a major part of the program of the Chicago Nursery and Half Orphan asylum, 2801 West Foster avenue, according to Miss Mabel Morrow, director. A large number of divorced women with children dependent on them succeed in marrying again and making new homes, reclaiming their children, she said.

The nursery and asylum, one of the agencies participating in the Community fund, provides a temporary home for children from a few months old to 14 years old when they are victims of marital troubles, death, or the inability of one or both parents to maintain a home for them.

Cases in which both parents seek to escape all obligations toward their children and take no interest in their welfare are so rare as to be almost negligible, Miss Morrow said. Equally rare are those in which the mother deserts home, husband, and children.

"The average parent left alone with the burden of a child usually developes a double sense of obligation and will work desperately to secure and hold jobs in order to reclaim the child. They will make painful sacrifices to pay a little toward their children's support."

Couple Married in Canada After Two Hour Courtship

OTTAWA, Ont., Nov. 25.—John K. Wedlake and Mary M. Sequin were married here after a courtship lasting two hours. Wedlake and Miss Sequin met for the first time at Twentieth Century Liberty association convention here. Two hours later they were married.

HAROLD TEEN—THE VERSATILE MR. SAMPSON

WILD TURKEYS ONCE PLENTIFUL AROUND CHICAGO

Cutting of Forests Their Doom.

Ever since the pilgrims made wild turkey the central piece of the first Thanksgiving feast in 1621, the bird has been an integral part of the Thanksgiving day observance.

For many years Chicagoans could obtain wild turkeys with a gun, pilgrim fashion, or purchase fine specimens of the wild birds for a few cents a pound. Since 1887, however, the wild birds have been quite rare in Illinois and now they are virtually extinct.

Originally various species of the wild turkey were found throughout the eastern, central and southern parts of the United States, in southern Ontario and in Mexico. They are still found in the south, some remote areas of the east and in a few spots in southern Illinois.

Audubon on Wild Turkeys.

How the turkey, a distinctively American bird, obtained its name is not known. Certainly there is no connection with Turkey, the country. Naturalists believe the name may have come from the cry, which, in some instances, has a "turk-turk-turk" sound. Audubon, writing in 1840, made an interesting observation of the prices on the bird:

"The unsettled parts of the states of Ohio, Kentucky, Illinois and Indiana, and northwest upon the Mississippi river, including the wooded parts of Arkansas and Tennessee, are most abundantly supplied with wild turkeys," he wrote.

"At the time I moved to Kentucky, more than a quarter of a century ago [about 1810 to 1815], turkeys were so abundant that the price of one in the market was not equal to a common barnyard fowl. I have seen them offered for 3 pence each. A turkey weighing 25 to 35 pounds was well sold when it brought a quarter of a dollar."

Found Only in Far Spots.

The turkeys have been exterminated because they are essentially woodland birds, according to Bob Becker, outdoor editor of THE TRIBUNE. This, plus excessive shooting, has spelled the end of the birds in most localities. They are found today only in the wildest and most remote timber.

Some states have been active in stocking wild turkeys. Pennsylvania has forests for turkey restoration, and the wild birds have been intermixed with domestic stock. Wisconsin released turkeys around Devils Lake in an effort to restore the breed, and Illinois has released a number of the birds in the rough country in the southern part of the state.

An exhibit of the wild turkey, mounted in a reproduction of natural surroundings, is being shown at the Field Museum of Natural History. The group is a gift to the institution from its president, Stanley Field. The scene represented is in Madison parish, northern Louisiana.

WINS AWARD FOR HEROIC SERVICE IN PHILIPPINES

New York, Nov. 25.—[Special.]—James J. O'Brien of Elmhurst, Queens, has just received the Distinguished Service cross at exercises at Fort Totten, Bayside, Queens, 35 years after he earned the award for heroic services in the Philippine insurrection on Feb. 5, 1901, when he rescued a wounded comrade under fire.

O'Brien was one of five men decorated at Fort Totten at exercises, including a parade and review, in celebration of the 156th anniversary of Battery B, the oldest unit of the Sixty-second Coast artillery regiment, which garrisons the post.

Capt. Henry H. Scott, U. S. A. retired, who commanded O'Brien's company at the time, presented the medal. Col. Frank K. Fergusson, commanding officer at Fort Totten, presented the other four awards, which were for services in the world war.

Charles Higgins, a private in Battery B, received a silver star citation for gallant conduct under fire on Oct. 5, 1918. Higgins succeeded in moving an ammunition train through heavy fire after several of his comrades were killed and wounded, while supplying the artillery of a combat division in the Meuse-Argonne sector.

Gustave Seper of College Point, Charles Ohlhurst, also of College Point, and Corporal Charles Lingwic of Battery B received the Purple Heart decorations for wounds received in action in France.

O'Brien, who is 56, is caretaker of the Hunter's Point police station, Queens.

For his heroism in the Philippine insurrection he had been awarded a certificate of merit with a medal on Dec. 17, 1903. He applied for the Distinguished Service cross in 1934, after adoption by congress of the act providing that soldiers who had previously received the certificate of merit might apply for the Distinguished Service cross.

JAPAN GETS AFRICAN WOOL.

Japan's difficulties with Australia have caused it to turn to South Africa as a source of wool supplies, and Japanese are eager to buy there.

BRITAIN PREPARES TO INCREASE ITS AIR FORCE

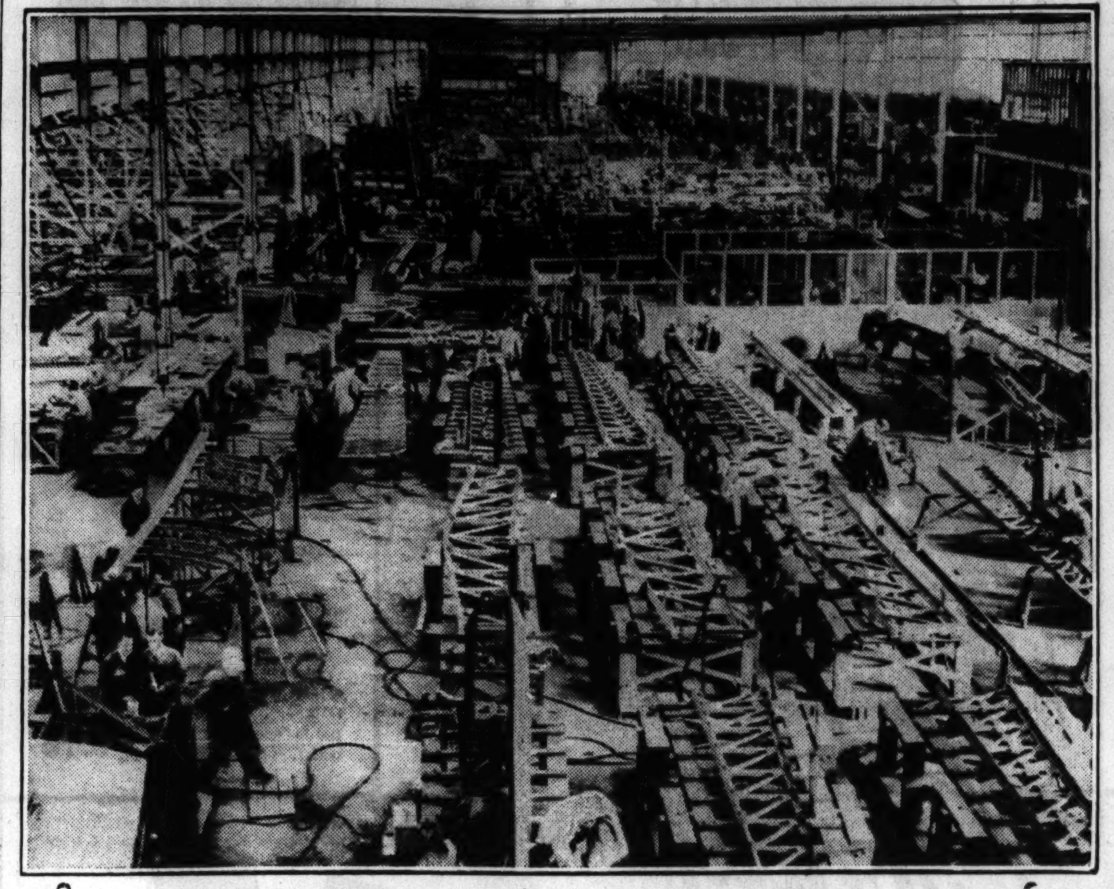

Interior view of the Handley-Paige aeronautics works in Cricklewood, England, where mass production of bombing planes has been inaugurated under the British plan for expansion of armaments.

[Associated Press Photo.]

U. S. ARMY SEEKS 400 RECRUITS IN CHICAGO DISTRICT

Col. Edwards' Drive Ends Jan. 1.

A drive to enlist 400 men in the various branches of the United States army by Jan. 1 was launched yesterday by Col. William W. Edwards, recruiting officer for the Chicago district, which comprises 16 counties in northern Illinois and all of Wisconsin.

The enlistments are open in infantry, cavalry, field artillery, coast artillery, medical department, air corps, ordinance department, quartermaster corps, and signal corps. Application may be made in person or by mail to the recruiting station in room 1101 of the federal courthouse here.

Sign Up For Three Years.

The period of enlistment is for three years. Applicants must be between the ages of 18 and 35 years, unmarried, and of good character, Col. Edwards said. If the applicant is under 21 he must have the consent of parent or guardian.

The enlistment this week of Erwin E. Waulters Jr., 22 years old, 940 Sheridan road, Glencoe, son of the bandmaster of the United States Navy band at Washington, D. C., was cited by Col. Edwards as an example of the type of men the army is taking. Young Waulters was assigned to duty in the 6th field artillery brigade at Fort Sheridan.

"There is no better training to be found anywhere than in the army," Col. Edwards said. "We are seeking young men of excellent character with some high school experience. There are enough idle youths in Chicago alone to fill our quota.

Opens Way to Career.

"In addition to room, board, clothing, and medical care, the army provides opportunities for physical and mental development. During his enlistment the young man can decide just what he wants to do. He can stay in the service or prepare for a career afterward.

"An honorable discharge from the army is a 'gold edged' recommendation for any job he seeks later."

Lieut. Col. J. A. Rossell, marine corps recruiting officer, also announced yesterday that the marine corps is enlisting men between the ages of 18 and 25. The marine office is in room 824, new postoffice building, Canal and Van Buren streets.

Ability as Marksman Wins Promotion for Customs Aid

Sharpshooting has its reward for L. H. Anderson, customs cashier guard in the office of United States Collector of Customs Joseph A. Ziemba, who has been promoted to the post of chief clerk of the customs patrol district at Havre, Mont., because he is an expert pistol shot. Anderson ranked third among high individual marksmen in the recent national small arms contest of treasury department agents at Fort Simms, near Washington, D. C. He received a bronze medal as a prize and the promotion followed. He assumed his new duties at Havre

Ad Club to Give Christmas Party for Benefit Fund

The twenty-first annual Christmas party to be given by the Chicago Federated Advertising club will be in the form of a cabaret luncheon in the Hotel Sherman grand ballroom on Dec. 17, the proceeds to go to the benefit of the Off the Street club, an organization at 1534 West Van Buren street for boys and girls.

NEW PARKING RULES PUT INTO EFFECT IN CROWDED N. Y. AREA

New York, Nov. 25.—[Special.]—New parking regulations which will keep one or the other side of six crosstown streets cleared from 8 a. m. to 6 p. m. have been put into effect, it was announced today by Harold Fowler, first deputy police commissioner. The regulations are only probationary, the commissioner said, and will become permanent if they prove effective.

The six thoroughfares are 45th, 47th, 49th, 50th, 54th, and 55th streets, between 9th and Lexington avenues. In this area the new regulation forbids parking on the north side of the street between 8 a. m. and 1 p. m. and on the south side between 1 and 6 p. m.

The police department has been ordered to give warnings to first offenders and summonses to second offenders.

The action was taken, the commissioner said, after repeated complaints from delivery services and trucking companies that the midtown district was too congested to make deliveries.

1,000 TAMMANY BRAVES TO STEP OUT IN INAUGURAL

New York, Nov. 25.—[Special.]—Upwards of 1,000 Tammany braves will march in the Roosevelt inaugural parade on January 20, according to announcement made at Tammany Hall by Thomas Ruddy, chairman of the committee on arrangements.

Mr. Ruddy said the Tammany delegation would be one of the largest sent to Washington in many years. The Tammany adherents of President Roosevelt will depart on a special train from the Pennsylvania station on Jan. 18.

The Tammany delegation will be led by its thirteen sachems, of whom former Gov. Alfred E. Smith, who campaigned against President Roosevelt, is one. Whether he will march was not known at Tammany Hall. Mr. Smith paraded in the inaugural procession four years ago.

"We will remain in Washington until the 21st," said Mr. Ruddy. He said the hall planned to hire the 165th regiment [the old Fighting 69th] band to lead the contingent.

Mr. Ruddy had just returned from Washington, where he had examined the hotel accomodations assigned to the Tammany men.

Four years ago, when Tammany marched in the inaugural parade, it had little hope of any patronage from the federal government, for President Roosevelt did not approve of its leader, John F. Curry. His successor, James J. Dooling, now is distributing the last of 3,015 postoffice holiday jobs to Tammany men and women—the first real recognition Tammany has had in the shape of patronage from the Roosevelt administration.

Tree Found in Australia 290 Feet Below Ground

SYDNEY, Australia, Nov. 25.—A tree at the record depth of 290 feet below ground has been found by drillers in the Goondiwindi district of New South Wales. Drillings were being made for an artesian well when a hardwood log was encountered. From the same depth the drill also brought up acorns similar to those of the river oak.

WHAT GARBAGE IN N. Y. WOULD DO 'END TO END'

New York, Nov. 25.—[Special.]—Imagine a train of freight cars 3,560 miles long, extending from New York to San Francisco, and then back, on a second track, as far as the Rockies.

The huge volume of ashes, garbage, and rubbish collected annually in New York City would fill such a train, Commissioner of Sanitation William F. Carey declared before a luncheon of the New York board of trade.

Three thousand abandoned autos and 300,000 dead animals form a part of his department's annual collections from 3,327 miles of paved city streets.

The commissioner then cited the difficulty experienced recently in getting appropriations for additional snow removal equipment through the board of aldermen.

CAROWNERS HAVE ONLY FEW DAYS TO GET SAME PLATES

Deadline for Identical Numbers Is Tuesday.

Motorists who wish to retain their automobile license numbers for 1937 should submit their requests before next Tuesday, Dec. 1 if they are to receive favorable action, Edward J. Hughes, secretary of state, warned yesterday.

The sale of licenses over the counter at the branch office of the secretary of state at 120 South Ashland avenue is expected to begin on Dec. 7, although the definite date has not been set. The city expects to start selling city license stickers on the first floor of the city hall on Dec. 4.

Motorists must have their 1937 plates on Jan. 1, under state and city laws, officials warned, and they indicated that the annual police push to hurry car owners into action will start earlier this year than previously.

Registration Blanks Distributed.

Registration blanks permitting motorists to apply for licenses by mail have been distributed about the state and are available at newspaper offices, garages, filling stations and motor clubs.

"In applying early for tags, motorists will avoid the inconvenience and annoyance experienced in a last minute rush to buy them," Hughes pointed out. Many persons last year were required to stand in line in sub-zero weather in order to purchase plates.

"Owners registering the same vehicle should return the 1936 registration card with application for new plates. If ownership of the vehicle has been transferred, a new certificate of title must be obtained by the purchaser."

State License Fees.

The state license fee will be $6.50 for 35 horse-power or less, $10.50 for 35 to 50 horse-power; and $22 for more than 50 horse-power.

The state license plates will be canary yellow with black numerals and letters. The contract for the production of 1,500,000 passenger plates and 225,000 truck plates was awarded to the Chicago Furnace Fitting company, 1747 South Canal street.

The fees for city license stickers will be $8 for 35 horse-power or less, and $16 for automobiles of more than 35 horse-power.

Chicago motorists can obtain their city license stickers by mail if they will send a certified check or a money order to the office of the city collector in the city hall.

CROSSWORD PUZZLE

HORIZONTAL

1. Blunder
4. Assassinated
8. Flavor with spices
14. Regret
15. Walking stick
16. Set at liberty
17. Beast of burden
18. Stake
19. Vex
20. Medico [abbr.]
21. Pioneer dweller
23. Tavern
24. Minister [abbr.]
25. Edge
26. Book of Bible
28. Stockings
29. Paragraph
31. Son of Seth
32. Amounts owing
33. Diligent investigation
35. Embroider
36. Being
37. French in Louisiana
39. Greek letter
42. Possessive pronoun
43. Rashly negligent
45. Celerity
48. Let stand!
49. Gaelic
50. Village
51. Table land
52. Nationality [abbr.]
53. Humble reverence
54. Particle
55. Feed
59. Northwestern state [abbr.]
60. Over there
61. Monster
62. Insect
63. Cause to cohere
65. Malt beverages
66. Meadow
67. Rubs out
68. Trial
69. Cease

VERTICAL

1. Ages
2. Pretense
3. Unsettled
4. Top of head
5. Path
6. Captivate
7. Tiny
8. Twirls
9. Merit
10. Sacred container
11. In such a fashion
12. Of greatest age
13. Bands of tissue
22. Era
23. Possessive pronoun
24. Steal
27. Members of a company
28. Chop
29. Anger
30. Decade
31. Blunders
32. Escritoire
34. Sour
35. Following
38. Heavy weapon of Australian aborigines
39. Awful
40. Burro
41. Employ
42. Fowl
44. Ogle
45. Position
46. Cosmetic
47. Sheep
48. Place
51. Makes money
52. Visitor
54. Os
56. Metals
57. Observed
58. Chief
60. Affirmative
61. Grain
64. Parent

YESTERDAY'S PUZZLE SOLVED

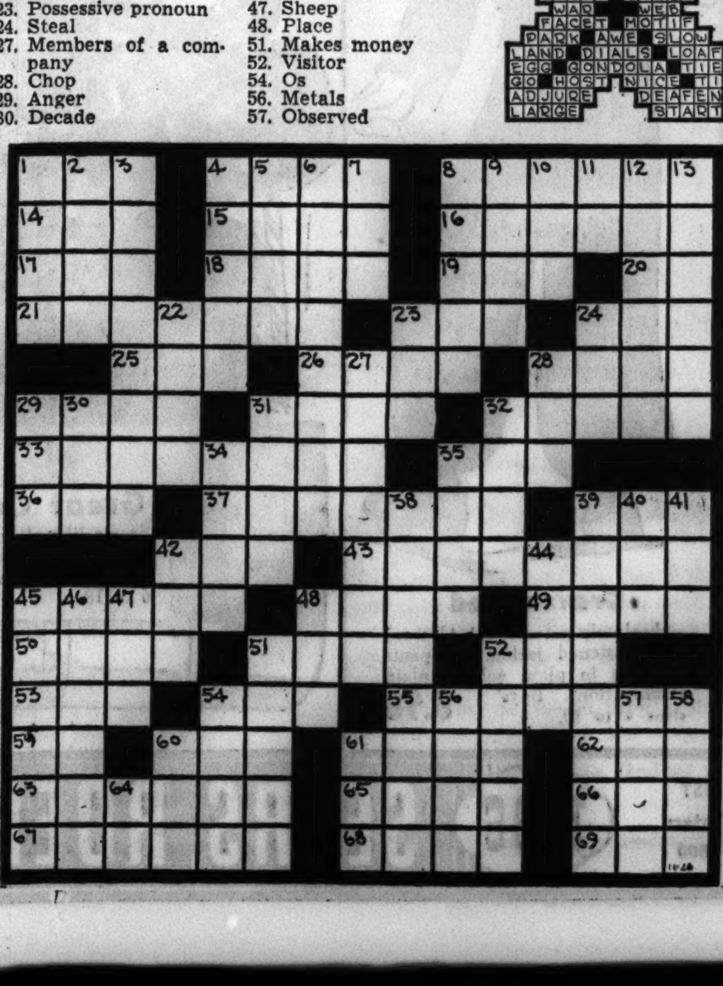

CHICAGO BACKERS OF JEWISH HAVEN TO FETE MARLEY

British Peer to Speak at Dinner Here.

Lord Dudley Marley, deputy speaker of the English house of lords, will be the guest speaker at a dinner in his honor in the Palmer house next Sunday evening, under auspices of the Chicago division of the American committee for the settlement of Jews in Biro Bidjan, Siberia.

Lord Marley is honorary president of the American committee, which was organized more than a year ago to raise funds in this country to help settle oppressed Jews of European countries in the new haven.

The British peer is credited with giving impetus to the new movement. The group was formed after he called attention to the possibilities of Biro Bidjan in a speech in New York City two years ago. Racial difficulties in Palestine led Lord Marley to make an extended tour of the far east in 1933.

Near Mongolian Border.

Biro Bidjan, about three times the size of New Jersey, is a territory near the Mongolian border, almost wholly undeveloped, but containing rich potential resources. A few years ago it was set aside by the soviet government for settlement by Russian Jews. Recently the restriction was removed, and the area thrown open to all European Jews.

At present one third of the existing population of 60,000 are Jews. The soviet authorities have agreed to let Biro Bidjan become a Jewish autonomous state when 50,000 Jews have settled it.

During 1936 the number of Jewish families permitted to emigrate to the new land is limited to 1,000. After 1936, however, families will be transported as fast as facilities permit. Most of them are expected to join a general exodus from Germany, Poland, Lithuania, and Rumania, where racial difficulties have beset them.

$350 Per Family Necessary.

The American committee has estimated that each family will need about $350 to establish itself in the new land. On arrival in Biro Bidjan the families are provided with living quarters, furniture, household equipment, food, jobs on collective farms, and two and one-half acres of land. Long term credits will be extended to them for the purchase of a house, live stock and poultry.

Jacob G. Grossberg is president of the Chicago division. Vice presidents are Isadore Isenberg, Harry D. Koenig, Mrs. J. G. Grossberg, and Dr. Helen Katz. Mrs. Alfred Hamburger is recording secretary, and Harry Zarbin, treasurer.

GOLDIE REACHES RIPE OLD AGE FOR FELINE; 26

Groton, Conn., Nov. 25.—The expression "since Hector was a pup" may well give way to "since Goldie was a kitten."

For Goldie, pet of Harry E. Wheaton of Groton has reached the ripe old cat-age of 26. Says Mr. Wheaton: "Goldie, the pet of a neighbor, 'adopted' us when he was 10. He is playful as a kitten, has all his teeth, and weighs 13 pounds. He never goes out except on a leash and eats all the fish and meat he can hold."

NEW YORK AUTO SHOW IS CALLED THE BEST EVER

Industry Will Be Kept Busy for Months.

New York, Nov. 25.—[Special.]—When the automobile show at the Grand Central palace closed last week it passed into automotive history as "the most successful national show of all time," it was asserted today in behalf of the management. And "successful" applies to both sales and attendance, according to the report.

"The show, from the standpoint of business, was the best ever held," said Alfred Reeves, show manager. "Reports of sales indicate that the demand for cars for immediate delivery will result in high production activity in the motor industry during the winter months just ahead."

Some Sales for Export.

The orders for new vehicles, he added, included automobiles for export as well as new cars and trailers for American users.

Many old timers, drivers, and bicyclists have gathered in the press room of the palace since the show's founding to swap tales of the decades closing and beginning the last and the present centuries.

Among them have been Sidney Bowman, a bicyclist of note around 1892 and a motoring car pioneer in 1898; Bobby Walthour, a well known bicyclist who at the latest show explained the overdrive in the Chrysler booth; Ralph De Palma, former driver of racing motorcycles and automobiles; Barney Oldfield, one of the pioneers in automobile racing; George Robertson, who won the Vanderbilt cup in 1908, and Pete De Paolo, Harry Hartz, and other more recent racing champions.

Driving Clinic Popular.

The driving clinic sponsored by the New York bureau of motor vehicles, the Harvard bureau of street trafic research, and the Automobile Manufacturers' association was a popular feature of the show.

At the close of the show the apparatus used in the clinic was turned over to New York's motor vehicle commissioner, Charles A. Harnett, who expects to use it to discover the habitual driving faults of applicants for operators' licenses who fail to pass the regular examination.

CHURCH'S DEBT IS REMOVED BY ROCKEFELER SR.

Cleveland, O., Nov. 25.—John D. Rockefeller Sr., who as a volunteer janitor once started fires and unlocked doors for the Euclid Avenue Baptist church here, has come to the church's aid with a $225,000 gift to clear its debt.

Rockefeller made the contribution jointly with his son, John D. Rockefeller Jr., through the Baptist association.

The Rockefellers long have retained a personal interest in the church where they once worshiped. Their gifts to it have been frequent.

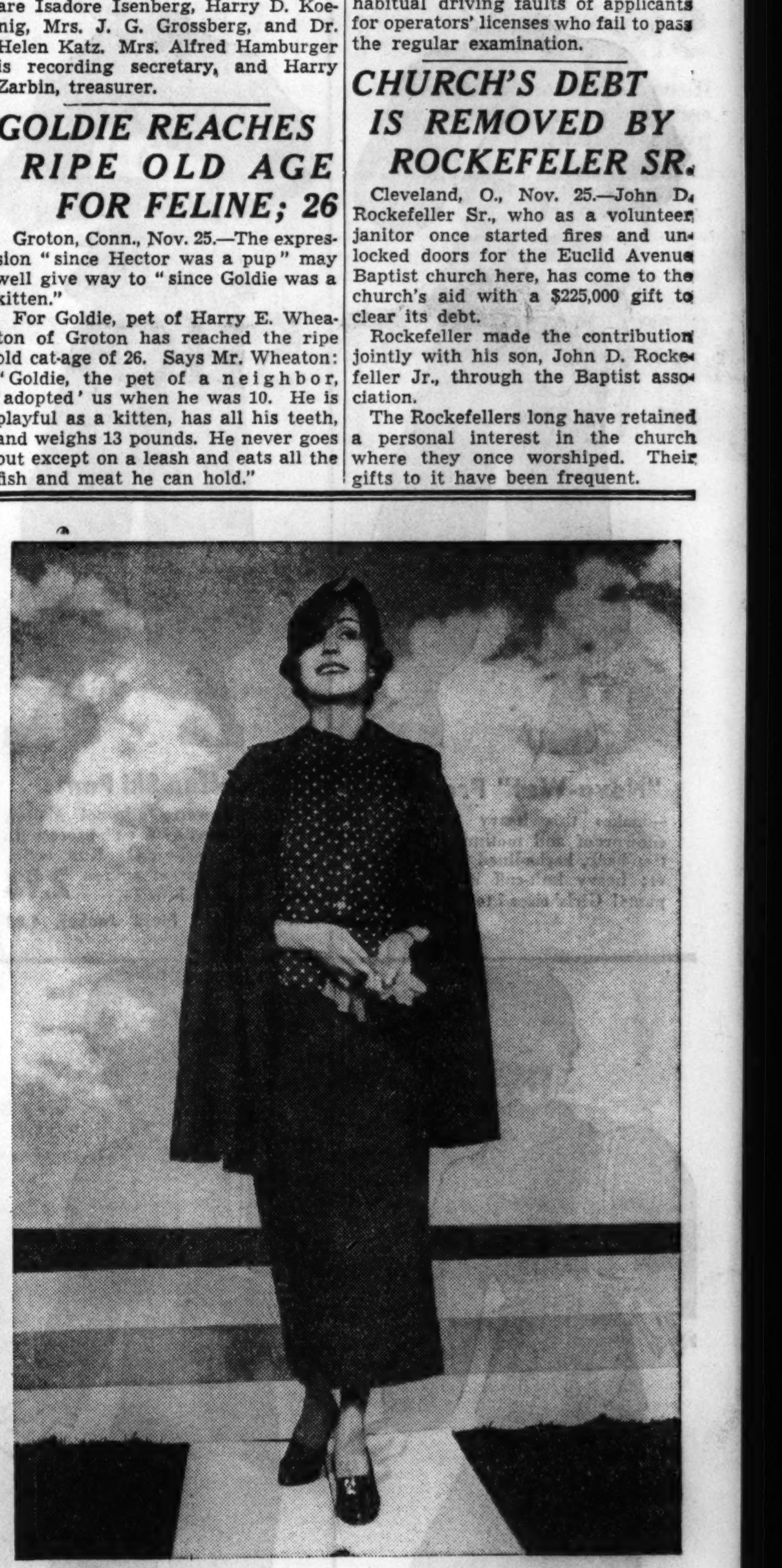

Pleasant news that she who walks may read

Chicago shoe merchants each day present news almost as interesting to women as that which appears on the front page. You will find more of this news of shoes in the Tribune than in any other Chicago newspaper. Why? Simply because the retailers of women's shoes have made the Tribune their chief advertising medium. Because more women read the Chicago Tribune than read any other Chicago newspaper, retail stores place most of their shoe advertising in the Tribune. This means you can look upon the Tribune as your source of important news of the shoe styles and values available in Chicago shops and departments.

at WIEBOLDT'S

On SIXTY-THIRD near HALSTED ENGlewood 8700 · On MILWAUKEE near ASHLAND ARMitage 1000 · On ASHLAND BLVD. near MADISON. SEEley 1000 VILlage 6800 (no toll) · On LINCOLN near BELMONT WELlington 1000 · In EVANSTON on DAVIS ST. DAVis 1000 ROGers Park 2773

COATS & SNOW SUITS

Bright Warm Wools in a Grand Sale for Girls!

2-Piece Snow Suits—Jackets of all wool North Star Plaids, famed for warmth and wear, fleece ski pants and toques to match. Jackets are kasha suede lined. Ski pants are reinforced. Brown, green, wine, navy. Sizes 7-14.

$9.88

Fur-Trimmed Coats — Designed for a little princess, slimly fitted and flared or snugly belted. Of nubby weaves and fleeces, thickly interlined, trimmed with laskin lamb and French Beaver (dyed coney). Sizes 7 to 16.

SNOW SUIT SENSATION $5

Heavy all-wool suits, tailored to fine, easy fit, guaranteed to wrap her up warmly and take her through many a snow storm. Brown, green, or navy; trimmed with plaids. Sizes 7 to 14.

After Thanksgiving

Sale of 1000 FURRED COATS

$26

Handsome diagonal weaves and the new smooth fabrics, heaped with such fashion-right furs as pieced Persian, caracul, wolf, badger, French beaver (dyed coney). Sizes 14-46.

$35

Including famous Commodore Boucles trimmed with kit fox, skunk, wolf, and beaver. Also novelty weaves trimmed with fox, skunk, badger, beaver, pieced Persian.

$48

True luxury values. Famous fabrics trimmed with Persian, Krimmer, cross fox, badger, beaver, caracul. A really unusual opportunity to purchase a super coat value!

Buy Everything You Need Today
Take 2½ Months to Pay
No Interest—No Carrying Charge
This Is the Wieboldt Plan

Sizes for Misses, Women, Juniors, half sizes.

Not every style in all 5 stores, but excellent assortment.

$8.80

SHOP EARLY!

A Dazzling New Group of

BLACK and WHITE FASHIONS

They Can't Last Long at **$3.95**

Simply miraculous group of festive holiday dresses—stunning black crepes with white lace collars, cocktail fashions with metal threaded georgette tops; dozens of other gorgeous mid-winter fashions!

Not at Evanston

Every New Fabric, Fashion and Color. Sizes for Misses and Women.

$3.95

Many 1 of a Kind

Dresses Made to Sell at $10.95 **$8.88**

A marvelous opportunity to buy stunning fashions for casual day time wear, and dressier occasions. Included are some of the newly important peasant-influenced styles, dark colors with rich accents, and regal coronation hues. The best styles will go first, so shop early. Sizes for misses and women.

An Exceptional Buy in Women's High Quality

CHIFFON AND SERVICE HOSE 53c pr.

Made by one of America's outstanding manufacturers. Perfect quality . . . with every style feature of expensive hosiery. Chiffons, sheer, clear, high grade silk. Run stop, picot top, reinforced lockstitch heel, ring toe, slenderizing French heel. New colors. Service with fine gauge mercerized top, ample reinforcement. New colors.

Women's perfect quality rayon hose. Ringless, smart, sheer . . . an excellent wearing quality, reinforced at all wear points. Popular colors. Sizes 8½ to 10½ **19c**

Children's wool mixed hose. Perfect quality long hose in good shades of tan—just right for cold weather school wear. Sizes 7½ to 10 .... **29c**

Enchanting Styles for Every Occasion in

NEW BAGS 94c

Complete with 2 Initials

Incredible that you could find such smart styles at this low price . . . yet here they are, expensive looking, but unbelievably low priced! The satchel-like one at the left, the butterfly shape at the right, are just 2 of a group of elegant fabricoids. Black, brown, green, wine. Also at this price, dressy silk and beaded styles.

Monogrammed While You Wait

Pre-Christmas Selling of Smart New

SCARFS with Applied Initials

Every scarf with 3 initials that look hand made—applied *while you wait!* Ascot, tubular and fringed styles in pure-dye Stehli acetate crepes (look for the Stehli label!), mannish styles with fringe. White, red, brown, navy, gold, kelly, orange, royal, black and maize.

$1

Mail and Phone Orders Filled

WIEBOLDT'S

On SIXTY-THIRD near HALSTED ENGlewood 8700 | On MILWAUKEE near ASHLAND ARMitage 1000 | On ASHLAND BLVD. near MADISON. SEEley 1000 VILlage 6600 (no toll) | On LINCOLN near BELMONT WELlington 1000 | In EVANSTON on DAVIS ST. DAVis 1000 ROGers Park 2775

Your Neighbor Invites You Over

MODEL BRAND

Shirts for Boys

Complete Stocks at

79c and $1

Leaders in every sense of the word! In style, they're tailored just like men's fine shirts; in quality, they're tailored of fine count broadcloth; in value, amazingly fine quality at this modest price! British stripes, distinct checks, fine count whites and deeptones. All boys' sizes.

Handmade Ties

New plaids, stripes and figures, in silk and cela mixtures, wool lined to retain fresh, unwrinkled appearance. Boys' and students' lengths. **48c**

Boys' Prep Hats

Modified tyroleans, snap brims with bound edges. Of fine fur felt in dawn blue, browns, and grays. **$1.95**

OVERCOATS

With Extra Features Boys Demanded

$15.95

- Fine fabrics in rich tones of gray, brown, and blue gray.
- Warm, all wool plaid lining, which extends from neck to hem.
- Ascot scarf to match plaid lining.
- A scarf holder. • A chain hanger.
- An inside change pocket.
- Double-breasted draped raglan in sizes 12 to 18.

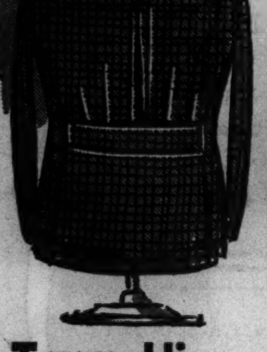

Town-Hi SUITS

Especially tailored for Wieboldt's. Every pair with two pair of longies. Double-breasted styles with plaited or gusset backs, in newest blues, grays, browns. Earl-glo linings. Sizes 12 to 20, 34 to 38. **$15.95**

Expert Fitting Service Included!

Men!

Don't Miss this Sale!

1433 All-Wool

O'Coats

$17.85

With men's clothing definitely going up in prices, you'll see fabrics and tailoring in these overcoats usually found only at much higher prices. Months ago Wieboldt's planned to give you the biggest all-wool overcoat values in history.

Overcoat Features

Soft, warm, luxurious, all wool fleeces in overplaids, mixtures and plain colors.

Styles

Raglans, Guards, Half-Belts and Full Belt Models.

Tailoring

—the finest that expert tailors can produce. All sizes—for regulars, longs and shorts.

$2 Down

Balance in Ten Easy Payments

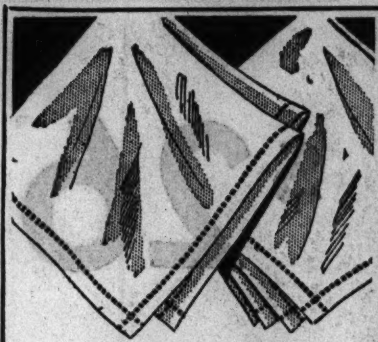

Men's New White

Handkerchiefs

Extra large size, nice quality handkerchiefs with 1-inch hems. Ea. **4c**

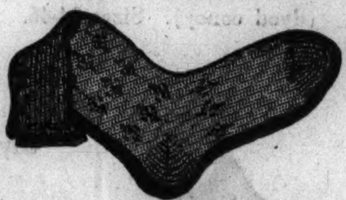

Men's Fancy Hose

Perfect quality, celanese and rayon, lisles, and winter weights, in a good choice of patterns and colors. Sizes 10 to 12. **15c**

Boys' 7/8 Hose

Perfect quality in patterns and colors boys like, made to take hard wear. Elastic cuff tops. Sizes 8 to 11.......... **12½c**

Western Super-X

Shotgun Shells

12-16-20 Gauge Box of 25 for **$1**

"Newport" Shotgun

Made by Stevens 12-16-20 Gauge

Walnut stock, automatic ejector. Each **$6.33**

Tubular Ice Skates

Famous "Amazon" Skates. Fine leather shoes on all steel tubular skates with hardened tool steel runners.... **$3.30**

Athletic sox, wool mixed, 29c pr.

Tuxedo Tobacco

For a good, comfortable smoke—try Tuxedo in your pipe.................. **68c**

PRINCE ALBERT OR VELVET smoking tobaccos. 1 lb. tins.............. **72c**

California Sunny Villa

Sweet Wines

$1.29 Gal. 69c ½ Gal.

Average age 4 years—from California's finest vineyards come these full bodied, sweet, tasty wines.

King's Castle Dry Wines

Fully aged sauterne, riesling, burgundy, claret. ½ gal., 55c; gal......... **99c**

Southern Cross Wines

1930 vintage, imported from Australia. Port, Ruby Port, Sherry, Tawny Port, Muscatel, Burgundy, etc., 5th..... **89c**

Imp. Old Macbeth Scotch

All over 8 years old—distilled and bottled in Scotland. 5th **$1.98**

Princeton Pale Beer

The "Pride of Milwaukee"

Made from imported and domestic hops. Thanksgiving day wouldn't be perfect without a case of fine beer. Case of 24 12-oz. bottles **$1.55**

FREE DELIVERY

No Deposit on Bottles or Cartons

2 Year Old Cal. BRANDY

"Delmonico"—90 proof, aged in the wood—smooth. Fifth **$1.29**

Rock & Rye or Kuemmel

"Rue de la Paix"—your choice, quart... **$1.09**

Liquors not at Evanston

Men's

TWIN SWEATER SETS

$3.95

Full zipper coat sweater and matching sleeveless pullover crew neck sweater. V yoke back, half belted, 2 side pleats. Made of specially spun yarns, brushed wool finish. Taped seams. Royal Blue, Jungle Brown, Robin Hood Green and Maroon. 36 to 40.

Boxed for Gifts

Suggestions for the

Early Christmas Shopper

Luncheon Set for 6

Blue Willow pattern, 32-pc. set. Including soups.............. **$2.95**

21-Pc. Coffee Service

Set for 8 in embossed ivory ware. Pot, sugar, creamers, cups, saucers. Set....... **$1.59**

18-Pc. Beverage Set

6 each highballs, fruit juice and old fashion tumblers, gayly decorated........... **69c**

4-Pc. Relish Set

Green glass, 1 large, 2 smaller dishes on square tray........................ **29c**

Pearl-Top HAMPERS

Heywood Wakefield hampers of woven fiber. Seat on upright. Enameled in colors... **$2.49**

Pyrex Covered CASSEROLE

$1.69

In beautiful chrome tray or frame for serving. Guaranteed heatproof. Should be $2.49.

Silex Coffee Maker

8-cup size with strainer to make teamaker of lower bowl. 6 strainer cloths free **$2.95**

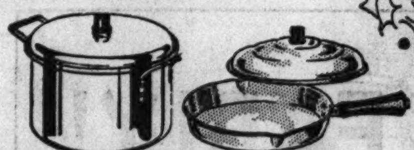

Sale of Fine Quality

MIRRO Aluminumware

Your Choice at **$1.49**

6-qt. Convex pot. 10-in. Covered chicken fryer. 1½-qt. Double boiler. 4-qt. Whistling teakettle. 8-cup Percolator. 3-pc. Windsor saucepan set.

Rid-Jid Ironing Board

Full 54 inch board; wire stretchers; automatic opening and closing....... **$2.39**

Pyrex Casserole

Heat proof glass. with pie plate cover. 1½ qt. size, at.......... **79c**

Vollrath Cooking Ware

Polished inside. No. 3, 5, 8 skillet sets; No. 8 Dutch oven, with cover....... **89c**

Beef Carving Sets

Universal 3-pc. sets, stainless steel blade, stag handle, forged guard fork **$3.95**

Knife and Fork Sets

Universal made. White handles, will not chip or break. Stainless steel bolsters. **$3.95**

Hanson Petite Bath Scale

250-lb. capacity. Finished green or white, at **$4.79**

Window Ventilators

Clear glass, 10x35. With walnut or ivory brackets, at **65c**

Knapp Monarch Heaters

Electric heaters with 10-inch chrome bowl, at **$1.09**

Mazda Christmas TREE LAMPS

Genuine General Electric Mazda lamps, in gay Christmas colors. Ea......... **3½c**

Window Shades

36x6 size, mounted on guaranteed rollers. Slightly irregular.. **37c**

Baby Walker

Full size, complete with handle. Enameled in colors... **$1.98**

Porch Gate

Made of hardwood. 3-foot extension. Usually 98c....... **79c**

My Pal Dog Food

High grade inspected beef. Limit 8 cans to customer. **8 for 47c**

Cage and Cover Sets

For your bird cage. Sateen with floral design. **33c**

Strongheart Dog Food

Limit 10 cans to customer. **5 cans 25c**

A. C. Spark Plugs

In original cartons. Brand new. 1 set to customer. Ea... **31c**

Part Wool Blankets

66x80 size, not less than 5% wool, well napped. Gay plaids. Pair at **$1.59**

21x27 Pillows

Goose and duck down and feather mixed. Linen finished ticking **$2.98**

Gay New Table Cloths

Rayon and cotton mixed, white with colored borders. 52x68.. **69c** 58x78, 89c; 60x90, $1

Scatter Rugs

27x54 reversible, scatter rugs..... **$1.69**

188 Proof Alcohol

Completely denatured, with rust inhibator. In your own container. Gal............... **44c**

Table Oil Cloth

46 inches, wide, first quality. New patterns. Yard......... **25c**

66x80 Esmond Blankets

Fancy jacquard patterns in good quality. At........ **$1.39**

Lace Scarfs, Chair Sets, Etc.

Ecru lace scarfs, 16x36, 16x45, 16x52. 3-pc. chair sets, vanity and buffet sets. Your choice............ **$1**

Colotex Table Covers

54x54 size, fleece lined. Many colors. Each........... **94c**

42-Inch Pillow Tubing

In a linen-like finish, of a durable quality. Yard...... **21c**

9x12 Jute Rug Pad

Every rug in your home should be protected by such a pad...................... **$1.88**

9 Ft. Felt Base

Good assortment of patterns and colors. Square foot...... **4c**

Novelty Lunch Cloths

54x54 size, in gay plaids and checked patterns. Hemmed... **39c**

Scranton Lace Panels

Tailored, with 2-way adjustable top. Plain or figured centers... **$1**

Young Canaries

In full song and plumage, with written guarantee.... **$2.89**

3 Piece Cologne Set

Sparkling Crystal glass in antimony frames **59c**

Sparklet Syphons

Quart size sparklet bottle, each with 5 bulbs........ **$2.95**

Nut Bowl Set

Attractive bowl with picks, natural bark **79c**

2500 Men's All-Wool

FLANNEL ROBES $5.95

with 3-Letter Monogram **FREE**

We planned this tremendous pre-Christmas robe selling event as early as last March, when wool prices were lowest. . . . the robes were made for us during the slack season, when labor costs are lowest. . . . Our savings are, therefore, passed on to you, in accordance with Wieboldt policy. Handsome blazer stripe or solid color robes in maroon, navy, royal blue, black, brown or green—some with contrast trim on collar, cuffs and pocket—some with rayon cord edging. All sizes in all colors.

BHW ASR

Monogram orders will be taken during the next 10 days—10 days' time required to fill monogram orders. No orders after Dec. 5.

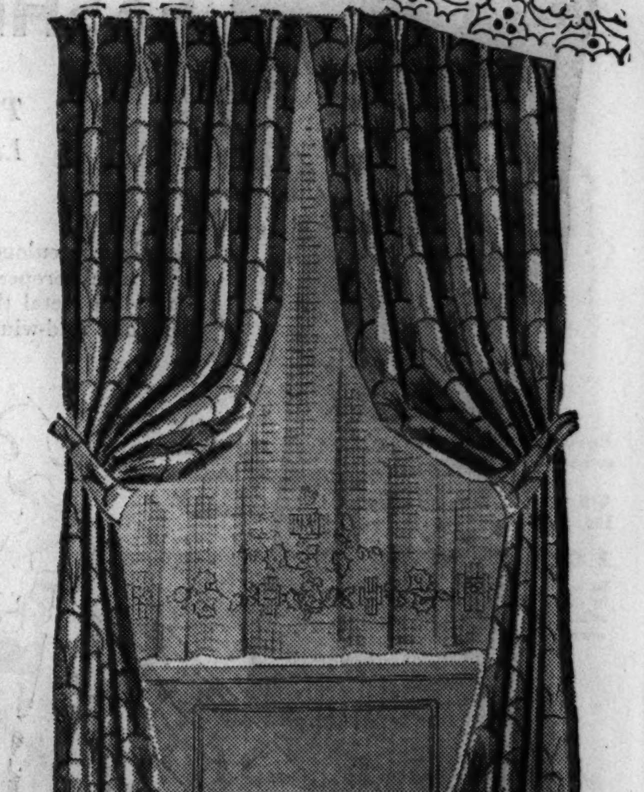

SCRANTON LACE PANELS

Of the particular elegance and distinction which has made Scranton famous, gorgeous lace panels with 2-way adjustable tops, plain and figured centers, ready to glorify Chicago homes for the holiday season, each **$1**

Open Mesh Rough Weave Lace Panels

In this thrilling variety is sure to be a pattern that just suits your fancy. All new. Each...................... **$1.49**

Ready to Hang Luxury Lace Panels

Extra wide—hang one to a window! Patterns of extra richness and beauty. See them! Each................ **$1.98**

Richly Figured Damask Draperies

Full lined, nicely tailored, fine damask draperies with pinch pleated tops, ready to hang. 2½ yards long. Price. **$3.98**

Fine Brocaded Damask Draperies

Of superfine damask, made to sell at a much higher price. 48 inches wide (each side), 2½ yards long. Price.... **$7.98**

WIEBOLDT'S *The Best Stores for Most People*

On SIXTY-THIRD near HALSTED ENGlewood 8700 | On MILWAUKEE near ASHLAND ARMitage 1060 | On ASHLAND BLVD. near MADISON, SEEley 1060 VILlage 6600 (no toll) | On LINCOLN near BELMONT WELlington 1060 | In EVANSTON on DAVIS ST. DAVis 1090 ROGers Park 2776

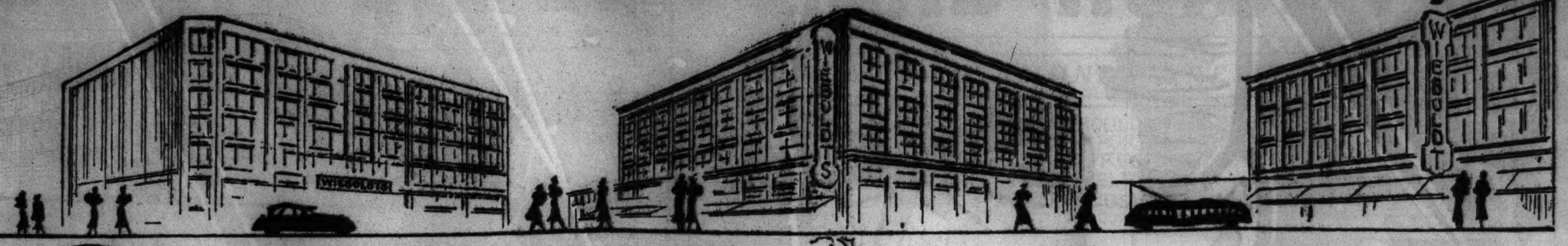

MOIRE HOSTESS ROBES

$5

Beautiful Heavy Fabric In Glowing Jewel Tones

Stunningly princess styled, gloriously full cut for swish in the skirt—a marvelous flattering Christmas gift for the most particular lady on your list. Sleeves are long, fitted at the wrist and bouffant at the shoulder, waist is fitted and skirt is bias cut. Fabric is crisp and rustly in gorgeous shades of garnet, turquoise, coral and sapphire. Sizes 14 to 20.

Flannel House Coats $5

Winter hostess coats that every woman wants! Of all wool flannel in glowing colors, trimly tailored, cut full and with long, sweeping grace, richly trimmed with velours. Of major fashion importance—a grand gift, specially priced in this sale!

Mail and Phone Orders Filled Promptly

TOTS' SNOW SUITS AND COATS

2-piece Snow Suits—Heavy, warm, all wool fabrics in solid colors and plaid combinations, with cap to match. Reinforced knees. Knit cuffs. Sizes 2 to 8 .... $3.88

3-piece Snow Suits—Full lined plaid coat of famous fine all wool fabrics, double breasted, plus matching solid color ski pants and toque to match. Sizes 2 to 6 .... $5.88

2-piece Sets for 4-to-6ers—Of wool tweeds, wool novelty plaids; with laskin lamb or French Beaver (dyed coney) trim, heavy interlinings, rayon twill linings. Well tailored, cute styles. Sizes 4 to 6½. Hats to match $6.88

3-piece Sets for 2-to-6ers—That means hats and zipper leggings to match! Genuine Alaska Seal trims; also laskin lamb on Mokanna or pure wool chevron cloth. New English styles. Maywine, royal blue, powder, brown or tile. Also gray Persian Curl (like-fur) coat, with hat to match.. $8.88

Treasure Island

HI-CUT BOOTS FOR

Boys and Girls $2.09

We think this is the most exciting children's shoe in Chicago, at the most exciting price! Moccasin toe style with the well-loved strap and buckle. Yes, for girls, too! Sizes 10 to 2. Black or brown.

100% LEATHER

In Basement at Evanston

CERTIFIED SHOES

Exclusive with Wieboldt's

For Boys and Girls $1.69

Patent leather and calfskin oxfords and high shoes, favorites with thousands of Chicago mothers for perfect fit, good looks and long wear. 100% solid leather. Sizes 8½ to 2.

All Children's Shoes Fitted by X-Ray

Youngsters! Come to Wieboldt's TOYLAND

Hollywood Sweetheart Doll with Ensemble

$2.98

Beautiful 17½ in. Hollywood movie character dolly, dressed in fluffy organdy party dress (assorted colors). She's a beauty with her dreamy, movable eyes (blue or brown), long lashes, blonde wig, jointed at neck, arms, hips. Complete with extra dress, slip. Also necklace and bracelet for the little owner. Orig. $3.98.

Beautiful English

DOLL COACH

$4.89

Holds dolls up to 25 in. tall—choice of blue or gray finish. Sturdily constructed with 4-bow leatherette hood, easy riding springs, Jumbo hubcaps, heavy rubber tired wheels.

Siren Hook and Ladder

Large toy, fashioned after a real hook and ladder outfit. Sturdy spring motor, loud siren whistle, attractively finished. Orig. $1. Two limit 69c

Busy Street Filling Station

With 6 cars and all greasing palace equipment....... 66c

Simplex Typewriter

A sturdily built miniature typewriter that really writes. 2 limit...... 69c

In Co-operation with The Fanya School of Dancing

FASHION SHOW And Dance Review

Friday, November 27th, at 11 A. M., at Wieboldt's on ASHLAND NEAR MADISON

Second Floor or Ready-to-Wear Dept.

SALE WARM Underwear

For Cold Days Ahead

Tuckstitch Vests and Tights

47c

20% wool, 5% silk—soft and warm! Built-up shoulder vests, knee length tights with lastex at waist and knee. Well reinforced. Tearose shade. Small, medium, large.

Ski Pants

For outdoor sports under snow suits. Ankle length tuckstitch. Bright red, blue, green. Small, medium, large... $1

Cotton Snuggies

Soft rayon and cotton yarns. Tea rose. Small, medium, large. Each......... 15c

Women's 10% Wool Union Suits

10% wool, cream with rayon stripe. Built-up shoulders, tight knees. Well reinforced. Sizes 36 to 50.... 79c

Women's Union Suits

Cream rayon striped cotton, sleeveless, knee length. 36 to 44. 29c

Vests and Bloomers Rayon striped cotton. Built-up shoulder vests. Sizes 36 to 44 Each........ 27c

Not at Evanston.

Wool Knee Warmers All wool. For outdoor wear and for sufferers with arthritis or rheumatism. Sizes 1, 2, 3. Pair.......... 59c

Wieboldt's Trimbe Shoes

$2.95 $3.50

The beautiful new styles now in stock were absolutely designed to do the most for your gorgeous holiday costumes! Afternoon and street shoes in gabardine (black or blue), elegant suedes (black, blue, or brown), and black shadow kid. The newest high front styles, the most sporting oxfords and brogues, the glamorous evening slippers! See them now!

Fitted by X-Ray

Double Woven Fabric

SLIP-ON GLOVES 69c

4-button gloves in simple, smartly tailored styles, with over-seam stitching. Black or brown. Also several grand novelty styles in fine quality double woven fabrics.

Women's Lined Leather Gloves

Soft, sturdy skins with warm fleeced linings. Slip-on styles, black or brown. Grand for driving. Sizes 6 to 8. $1.29

Men's Lined Leather Gloves

Capeskin gloves with heavy fleeced linings. Clasp styles, in black or brown. Sizes 8 to 10. $1.29

Children's Wool Gloves

Gaily colored gauntlets and mittens in stripes and solid colors........ 59c

Women's Neckwear

Made to Sell for 59c

Enchanting new styles in lace, acetate, etc., collars and collar and cuff sets. Also boucle and novelty knit scarfs in smart fall colors. 39c

BOOKS for CHILDREN

"Five Books About Me," by Shirley Temple 25c

PEEK-A-BOO BOOK. Book of vaudeville shows for little tots. Originally $2.	50c
8 LINENTEX BOOKS. Packed in a nice gift box.	50c
STICK 'EM BOOKS. Very entertaining for youngsters.	50c
SHIRLEY TEMPLE. Complete coloring set.	50c
SHIRLEY TEMPLE'S favorite fairy tales in one book.	75c
SHIRLEY TEMPLE'S OWN Biography.	50c
BIG BOOK OF LITTLE STORIES for children. Orig. 50c.	39c
BROTHER AND SISTER BOOK. Made to sell at 50c.	39c
SHIRLEY TEMPLE DOLL BOOK for youngsters.	10c
SHIRLEY TEMPLE COLORING book	10c

Book Dept.—First Floor.

Stamped Pieces ¼ to ⅓ off Original Prices

Broken lines in various styles and sizes. Some linen and some cotton; some slightly soiled. A good assortment of useful items.

TIE SILK IN SOLID OR TWO-TONE SHADES. 100 yard spools 27c

2 Oz. Skeins Boucle In various colors—broken dye lots in pastel or dark shades. Made to sell at 38c. While limited quantity lasts. Skein 19c

Japanese Crepe Covers Multi-colors with blue, green, cinnamon, orange or red backgrounds. Orig. 49c. Ea. 37c

Clearance REMNANTS Silks, Rayons, Acetates 15% to 40% Off Original Prices

Lengths from ¼ yard to 5 yards—thousands of yards of remnants from our regular selling. Fabrics from every price line. For underwear, blouses, dresses, trimmings. Included in lot: Flat Crepes, New Cereal Weaves and Velvets.

WOOLENS Practically every fabric in our big stock of woolens, suitings, coatings and dress weights. All 54 in., ½ to 3 yd. lengths. Shop early for best choices.

36 In. Striped Outing Flannel

In 10 to 20 yd. lengths. Fine for gowns, pajamas and children's night clothes. Yard........ 12½c

36 In. Colorfast Percales

A good selection of color combinations on light and dark grounds. Cut from full bolts. Yard........ 12½c

Mis-Simplicity

By Gossard

$3.69 and $5.88

To create a lovely, well proportioned body, suitable for the newest fashions, wear a Mis-Simplicity. A fascinating model of rayon taffeta batiste, lace brassiere, talon-closing, and a brocade with dainty lace brassiere. Fork shoulder straps and loop hose supporters. A most outstanding value in sizes 34 to 44.

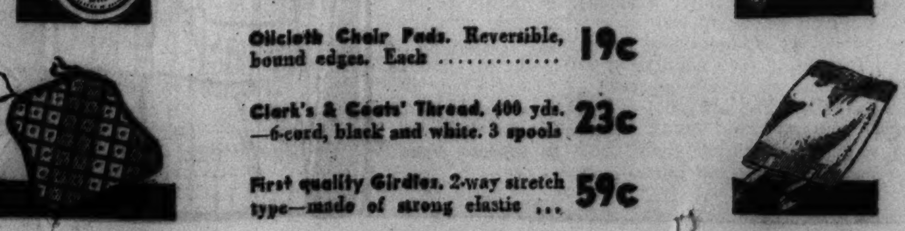

NOTION SPECIALS

Chintz Hangers. 6 in a bundle. Bundle 21c

Oilcloth Chair Pads. Reversible, bound edges. Each 19c

Clark's & Coats' Thread. 400 yds.—6-cord, black and white. 3 spools 23c

First quality Girdles. 2-way stretch type—made of strong elastic ... 59c

3 Piece Metal Toilet Set

Comb-Brush-Mirror $1

Black, Green, Orchid, Ivory and Blue.

PURITAN A B and D capsules, 100's	$2.59
GILLETTE RAZOR Blades, package of 10	29c
DURALL HOT WATER Bags or Syringes; 2 qt. capacity	59c
BATH SPRAYS, with 5-ft. tubing	29c
PURITAN DOUBLE A Cod Liver Oil tablets, 120's	79c
PURITAN HALIBUT Liver Oil capsules; plain; 100's	$1.49
CAMAY SOAP. Orig. 10c. 5 bars	25c
ARLENE'S KITCHEN Hand Lotion; 16-oz.	19c
WIEBOLDT'S VITAMIN F Brushless Shaving Cream	25c
TRINER'S BITTER Wine	84c
DR. WEST'S TOOTH PASTE. 2 tubes	33c
SQUIBB'S ADEX Tablets, 80's	79c
JOHNSON'S MILCO Malt; 5-lb. can	99c
JERGEN'S LOTION; Orig. 50c	32c
PEPSODENT TOOTH PASTE; Orig. 40c	33c
QUALITY ASPIRIN; 5-grain; 100's	12c
LAXATIVE BROMO QUININE	19c
PATRICIA ALLEN Cleansing Tissues; 200's	9c
60c Size MINIT-RUB	49c
DARK EYES; Orig. $1	69c
60c Sz. PHILLIPS' Cleansing Cream	49c
PERSTIK-PERSTOP Combination Deodorant. Orig. 50c	29c
WILDROOT HAIR TONIC; Orig. $1	69c
PURITAN MILK OF MAGNESIA; 16-oz.	29c
PACQUIN HAND CREAM; Orig. $1	79c

WIEBOLDT'S *SALE OF*

On SIXTY-THIRD near HALSTED ENGlewood 8700 · On MILWAUKEE near ASHLAND ARMitage 1000 · On LINCOLN near BELMONT WELlington 1000 · On ASHLAND BLVD. near MADISON. SEEley 1000 VILlage 6600 (no toll) · In EVANSTON on DAVIS ST. DAVis 1000, ROGers Park 2775

TOWN SHIRTS

WITH 3 LETTER MONOGRAM FREE!

722 · 770 · 776

Choice of Monogram 3 Initials on Sleeve In Suitable Color

Monogram on sleeve—in red, maroon, brown, tan, black, light blues, dark blues and greens.

To Deliver Monogram Shirts Before Xmas, Place Orders Early— Sale Lasts till Dec. 5.

Famous Town Shirts for "HIS" Christmas Gift

Town Shirts are tailored and detailed to the maximum in shirt perfection • made of finest quality, 144x76, fully shrunk broadcloth • in fact, Town Shirts meet the exacting standards of Household Science Institute • There is more value per square inch in Town Shirts than we have ever seen in any shirt selling for so little. • Nonwilt and soft collars. Included in this group are fancy patterns, white on white and Oxford cloths.

Phone or Mail Orders Taken On White Nonwilt Collar Style Only.

$1.29

3 for $3.85

MEN'S $1 TIES

A Grand Christmasy Selection

All silk satins . . . Repps . . . Boucles . . . Wool Twills . . . the very latest and smartest patterns and colors. Stripes, checks, monotones, etc. Every tie all-wool lined. Blues, Browns, Greens, Maroons.

64c

2 for $1.25

Mail and Phone Orders Filled

Order Now! 10 Days to 2 Weeks Delivery!

Wieboldt's—Please Send Me Nonwilt Collar White Shirts (quantity)

Neck	Sleeve	Monogram Style (order by number)	Monogram Color

Ties (quantity)

Stripes	Spaced Figures	Allover	Plaids	Color

Pajamas (quantity)

Size	Style	Color

NAME .... Charge ☐
ADDRESS .... Cash ☐
CITY .... STATE .... C. O. D. ☐

722 · 770 · 776

A Gift Suggestion For "Him"

PAJAMAS

With His Monogram FREE

$1.29

These Pajamas Made to Sell at Much Higher Price

The three most wanted styles . . . coat, middy and notch collar . . . handsomely tailored, pajamas that will suit the most exacting man's taste . . . full cut, sizes A, B, C, D. Colors: Green, Blue, Brown, Tan.

Phone and Mail Orders Filled

PART THREE
WANT ADS
SPORTS MARKETS

Chicago Daily Tribune
THE WORLD'S GREATEST NEWSPAPER

THURSDAY, NOVEMBER 26, 1936.

SEE TODAY'S USED CAR SPECIALS!
Don't miss the unusually large selection of late-model used cars offered at especially attractive prices today in the Tribune want ad section.

BEARS DEFEND LEAD AGAINST LIONS TODAY

IT TAKES MORE THAN A VICTORY TO IDENTIFY PRO

All Losers Are Not Purer Amateurs.

[This is the second of a series of articles on the commercial end of college football, problems connected with recruiting and subsidizing, scholastic requirements in midwestern universities, and other angles of the game.]

BY WILFRID SMITH.

The University of Michigan has lost eighteen football games in the last three years. In the four previous seasons Michigan won or shared western conference championships.

Fourteen years ago the University of Chicago led the western conference in football rceipts. Last year Chicago barely saved ninth place in comparative financial returns with Indiana university trailing by a few thousand dollars.

Michigan and Chicago once dominated football in the Big Ten. This year Michigan finished in last place, victor in only one nonconference game. Chicago nosed out Wisconsin, 7 to 6, and lost four other Big Ten contests.

All Have Same Code.

Are these universities now to be indexed as amateur because they can not win? Or are there other factors to be considered? If victory or defeat is to be the standard for measure, what about Iowa, which also failed to win a Big Ten game And consider Wisconsin, equally impotent. Are their defeats to be charged to their adherence to amateur standards with the consistent conclusion that Minnesota, Northwestern, Ohio State, Indiana, Purdue, and Illinois must be professional, else they could not be victorious?

All western conference elevens compete under the same code of eligibility. Athletes must have been in residence one academic year. They must have completed one full year of work in addition to meeting the entrance requirements, or their equivalent, of the college of liberal arts. Their matriculation must be bona fide and they must be regularly enrolled as candidates for degrees. And they must be doing full work as defined by the regulations of the school or college in which they are enrolled.

Conditions Not Equal.

On the face of these requirements, all conference universities would seem to be equal. They are not equal. Entrance requirements are the first and most important division. Tuition charges are second in importance, and location of the university and subsequent advantages in employment constitute a third reason why competition in the Big Ten is not on a parity.

Chicago and Northwestern have higher entrance requirements than tax supported state universities, with the exception of Michigan. This was not always true. It is now, and the evidence that athletes do matriculate at state universities after having been denied entrance at Michigan, Northwestern, and Chicago is positive. Strangely enough, Michigan, a state institution, has joined Chicago and Northwestern, private institutions, in formulation and adherence to the theory of selectivity for its undergraduate student body.

Chicago Is Leader.

Chicago is the leader. In the first few seasons after the decline of Maroon supremacy, Chicago alumni made valiant efforts to overcome handicaps of high tuition by offering scholarships. There soon were more scholarships available than there were athletes who could pass Chicago's entrance examinations.

For several years Northwestern has required that its applicants must have graduated in the upper third of their high school class. Northwestern athletes have been able to get around this general requirement on occasion. Chicago makes no exception.

Michigan has turned on the heat, so to speak. It is insistent, although you will not find this written in the official publication of the university, that freshmen must have graduated from high school with an average of 85 per cent. No Michigan high school graduate may matriculate at Ann Arbor without the recommendation of his principal. And since each principal is rated by the number of his recommended candidates who graduate, there is a definite tendency to recommend only those who actually are capable of completing the collegiate program.

Athletes Turned Down.

Eleven of 13 Detroit High school athletes, whom Coach Harry Kipke would have been pleased to have had at Michigan, could not matriculate. None in the group at Toledo could get in. And the son of Michigan's president, to prove that this selectivity is consistently maintained, also was denied admission.

Each univeristy certainly may adopt any standard for entrance, set its requirements as high as it pleases for graduation, but when the academic policies have definitely handicapped athletics, there is no reason

[Continued on page 34, column 2.]

THE GUMPS—DIAMONDS ARE TRUMPS!

Fenwick Eleven Seeks League Revenge in Prep Title Game

BY EDWARD BURNS.

Many observers and all Fenwick students and patrons are of the opinion that Fenwick's Catholic league champs are the best outfit that the league ever has qualified for the all-Chicago prep championship. Maybe Fenwick does dope higher than Mount Carmel, De Paul, and Leo of other years, but right now the issue does not pertain to the past.

What the dopesters are trying to figure now is whether Fenwick is strong enough to lick Austin before 70,000 spectators at Soldiers' field next Saturday afternoon. Catholic league fans recall that in 1934, the first year the game was sponsored by Mayor Edward J. Kelly and Chicago's Own Christmas Benefit committee, Leo lost a great battle to Lindblom by a score of 6 to 0 and got knocked down by the same score last year.

No Dubsky Around.

Fenwick will enter Saturday's battle with the assurance that Joe Dubsky, whose long runs spilled the beans for Leo in both the 1934 and 1935 games, will not show up in an Austin uniform Saturday. Joe is a Purdue freshman, fixing to show the Big Ten a thing or two come next autumn.

One shouldn't stop with the statement that the Catholic league entrants have lost the last two all-Chicago championship playoffs. Here is the record of the series since its inception in 1927:

1927—Mount Carmel, 6; Schurz, 0.
1928—Tilden, 12; De Paul, 0.
1929—No game.
1930—No game.
1931—Harrison, 44; Mount Carmel, 6, [remember Andy Pilney, Andy Puplis, et al?].
1932—No game.
1933—Carmel, 7; Harrison, 0.
1934—Lindblom, 6; Leo, 0.
1935—Lindblom, 6; Leo, 0.

Mr. James Segreti, THE TRIBUNE'S omniscient prep editor, leans toward Fenwick, which indicates to us that Fenwick has a good chance to win. However, every year or so even the

[Continued on page 35, column 1.]

DRUM MAJOR

Betty Ann Hendricks, 8 years old, 5420 Fulton street, who as co-drum major with her older sisters, Jane and June Hendricks, will lead Austin's girls' band when Austin meets Fenwick at Soldiers' field Saturday in city prep title game.

In the WAKE of the NEWS

FOOTBALL FORECAST.

[Home elevens denoted by asterisks.]

*Alabama, 20; Vanderbilt, 6.
*Albright, 27; Muhlenberg, 7.
Colgate, 13; *Brown, 0.
*Centenary, 17; Oklahoma Aggies, 0.
Howard [Ala.], 13; *Chattanooga, 7.
Miami [O.], 10; *Cincinnati, 7.
*Citadel, 20; Wofford, 0.
*Clemson, 14; Furman, 7.
Detroit, 13; *Creighton, 7.
Wake Forest, 13; *Davidson, 6.
*Dayton, 13; Wittenberg, 0.
Colorado, 13; *Denver, 0.
*Duke, 26; N. Carolina State, 0.
*Fordham, 21; New York U., 0.
*Franklin-Marshall, 33; Gettysburg, 6.
*Fresno T., 20; Nevada, 7.
*George Washington, 14; W. Virginia, 7.
*Hardin-Simmons, 25; Morningside, 0.
Parsons, 27; *Iowa Wesleyan, 0.
Bradley, 13; *James Millikin, 7.
*Louisiana Tech, 13; Illinois Wesleyan, 7.
Texas Tech, 13; Loyola [No.], 0.
W. Va. Wesleyan, 20; *Marshall, 7.
*Maryland, 7; Washington-Lee, 0.
Mississippi, 19; *Miami [Fla.], 6.
*Missouri, 14; Kansas, 7.
*Montana, 13; North Dakota, 0.
Montana State, 13; *Montana Mines, 0.
*New Mexico, 13; Flagstaff T., 0.
Fort Hays T., 23; Oklahoma Baptists, 0.
*Pennsylvania, 20; Cornell, 7.
Ursinus, 7; *Penn. Mil. C., 0.
*Pittsburgh, 13; Carnegie Tech, 7.
*Richmond, 13; William-Mary, 7.
Ohio Wesleyan, 7; *Rutgers, 0.
*St. Mary's, 27; Col. Pacific, 7.
*Southern California, 14; U. C. L. A., 7.
*Temple, 16; Bucknell, 6.
*Tennessee, 14; Kentucky, 0.
Texas Aggies, 13; *Texas, 6.
Arkansas, 14; *Tulsa, 7.
*Utah, 7; Colorado State, 0.
*Utah State, 14; Idaho, 7.
North Carolina, 33; *Virginia, 0.
Virginia M. I., 12; Virginia Poly, 6.
Drake, 13; *Washburn, 7.
*Washington, 14; Washington State, 0.
*Washington U., 13; St. Louis U., 13.
*Western Reserve, 13; Case, 7.
*Wichita, 13; South Dakota State, 0.
*Xavier [Cin.], 7; South Carolina, 0.

* *

Turkey, Please Hurry!

Mother's making dressing and
Sis is whipping cream;
The pots on top the cook stove
Have started in to steam;
I'm not positive what's in them
But the odor's mighty fine,
And how'll I ever wait till
It is dinner time?

There! the turkey's in the oven,
On the window sill a pie,
And I'm so awful hungry
I think I'm going to die!
Mother says "Be patient—
Go and read a book;"
But I'm so nearly starving
I want to help her cook.

Robert Blackadder.

* *

Hawkeyes Now Samsons.

Harvey: How about rechristening those Iowa Hawkeyes and calling them Samsons now that they have pulled down the Temple pillars?

J. E. R.

* *

Crowding the Hero Bench.

When asked what part of the turkey I prefer, I don't say "Please give me the part which went over the fence last." Katie.

* *

Add Public Enemies.

Waiter who brushes crums into your lap. . . . Checkroom attendant who holds your hat for ransom. . . . Café proprietors who advertise "No cover charge" and then soak you with a "minimum fee." . . . Barber who insists on giving you "the works." Martin K. Ash.

* *

From a Thinker's Dictionary.

Good Luck—Active intuition.
Bad Luck—Our own clumsiness.
Material Fate—Succession of kicks on the shins when one gets out of step with nature's laws.

Joseph Sadony.

* *

Do You Remember 'Way Back When:

Thanksgiving was observed as a day of worship and thanksgiving intead of merely an occasion for feasting and amusement seeking?—H. I. T., Glencoe, Ill.

This Wake Is Conducted By
Harvey T. Woodruff. Help! Help!

Talking It Over

Arch Ward, proprietor of this column, is enjoying his annual vacation. Talking It Over will be resumed upon his return in mid-December.

ROSE BOWL HOPES OF 5 TEAMS ARE AT STAKE TODAY

Alabama and Washington Lead Candidates.

New York, Nov. 25.—(AP)—Tomorrow's Thanksgiving day football schedule may end all conjecture as to the contestants in Pasadena's annual Rose Bowl game New Year's day.

Five of the six teams still granted a chance of receiving the assignment—Washington, Washington State, Alabama, Fordham, and Pittsburgh—will meet their final important tests. The sixth, Louisiana State, will wait until Saturday for its traditional finale with Tulane.

Almost certainly the far western representative will be selected at Seattle where Washington and Washington State play in the game that will decide the Pacific Coast conference championship.

Poll May Decide.

Should Washington, beaten only by Minnesota, win or tie tomorrow, it can be considered a Rose Bowl certainty. The Huskies, tied by Stanford, but victorious in five other conference games, will be the conference champions outright under those circumstances.

A victory for Washington State, however, would complicate the situation. The Cougars lost one conference game, to Oregon State, tied another with Southern California, but won their four other legaue assignments. A victory tomorrow would enable them to finish in a tie for first place.

A poll of the eight conference members then would be necessary to determine the title winner and Rose Bowl nominee.

Alabama Best Bet.

Meanwhile Alabama, held to a scoreless tie by Tennessee, but otherwise unchecked, will seek to keep alive its Rose Bowl chances by trimming Vanderbilt at Birmingham. Assuming a victory tomorrow, some observers believe Alabama is certain to receive the Rose Bowl bid if Washington is the far western selection. Coach Jimmy Phelan of Washington and Coach Frank Thomas of Alabama are both former Notre Dame quarter backs.

Neither Pitt nor Fordham is conceded more than an outside chance of receiving the invitation, but both will be striving to keep that hope alive. Fordham, shocked by a 7 to 7 tie with Georgia last week, plays New York university before 60,000 in the Yankee stadium while Pitt meets its city rival, Carnegie Tech.

Penn Meets Cornell.

Some 50,000 will see the annual Thanksgiving day game between Penn and Cornell. Penn, rated by some the third strongest team in the east, will be favored, but Cornell's sophomore array, although beaten frequently, is dangerous.

Otherwise the eastern schedule will bring together Brown and Colgate, Temple and Bucknell and George Washington and West Virginia.

In the south, Duke will seek clear title to the southern conference championship in a game with North Carolina State, which has been a disappointment this season. Other conference games pit Washington and Lee against Maryland, Furman against Clemson, Virginia against North Carolina, Virginia Military against Virginia Polytech, Davidson against Wake Forest and Richmond against William and Mary.

Tennessee's vastly improved squad faces its ancient foe, Kentucky, in the only southeastern conference engagement other than Alabama's test with Vanderbilt.

103,000 at Los Angeles.

Missouri, heading back toward the top under Don Faurot, climaxes a successful big six campaign against Kansas while the southwest conference race continues with Texas entertaining Texas A. and M. at Austin. Arkansas, co-leader in the southwest race with Texas Christian, plays Tulsa, a non-conference rival.

The biggest crowd of the day, 103,000, is expected at Los Angeles where Southern California plays U. C. L. A. in a game that has no championship bearing.

A BEAR CUB GOES LION HUNTING TODAY

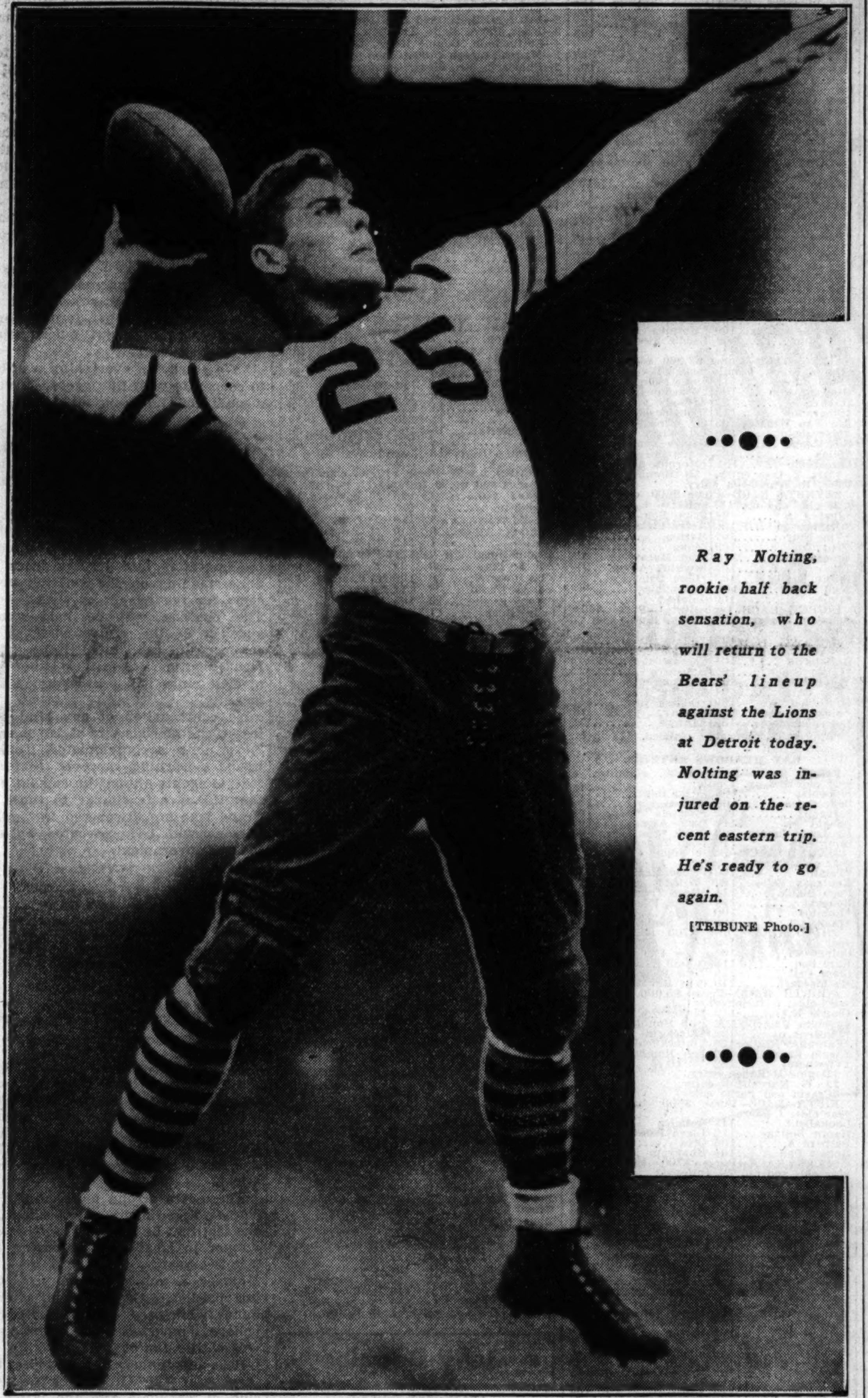

Ray Nolting, rookie half back sensation, who will return to the Bears' lineup against the Lions at Detroit today. Nolting was injured on the recent eastern trip. He's ready to go again.

[TRIBUNE Photo.]

FINAL PAIRINGS FOR C. Y. O. RING BATTLES MADE

Pairings in the finals of the sixth annual amateur boxing tournament presented under the auspices of the Catholic Youth organization at Chicago Stadium next Wednesday night were announced yesterday by Thomas O'Connell, head of the C. Y. O. boxing committee.

All of the thirty-two championship qualifiers—sixteen in the open division and sixteen in the novice—came out of their victories in the semi-finals, held at C. Y. O. center Monday and Tuesday, without injury, with the exception of Gus Giandaras, novice welterweight representing St. Charles parish.

Giandaras to Have Sub.

Giandaras injured his hand in his three round triumph over Joe Berne Monday. As a result the candidate from Little Flower church will be substituted for Giandaras against Jack McDonald, St. Vincent, the other semi-final winner, in next week's finals.

Inasmuch as the finalists, who are

[Continued on next page, column 7.]

Blackhawks to Clash with Detroit Red Wings Tonight

There will be plenty of action in the National Hocky league tonight with every team in the circuit booked for a game. The Chicago Blackhawks, still struggling in the throes of a non-winning streak, will meet the world's champion Red Wings at Detroit.

Montreal's Maroons and the Toronto Maple Leafs, the Canadian division's high scorers for many seasons, who, like the Blackhawks, are in the midst of a slump, the like of which they have not known at the season's start in a decade, are booked to clash away from home with the Boston Bruins and the Montreal Canadiens, respectively. The two New York teams the Rangers and the Americans, who have been the surprise teams of the season are scheduled to chase the puck on their own ice at Madison Square Garden.

Season Is Young.

The season is far too young to venture an opinion as to the outcome of the 1936-'37 race. A loss or two for the teams that are going well and a win or two for those that are floundering can change the standing of both sections over night.

Manager Loughlin of the Blackhawks looks for his ace line, consisting of Paul Thompson, Doc Romnes and Mush March, to emerge from their slump in the Detroit encounter and the Hawks' boss is also of the opinion that if the star point making trio gets going in the Thanksgiving night's game, the rest of the team will start clicking with them.

Games Tonight

Chicago at Detroit.
Montreal Maroons at Boston.
Toronto at Montreal Canadiens.
Rangers at New York Americans.

Goalies Just Too Good.

Reports from Boston state that the Boston-Blackhawks game Tuesday night was a wide open affair on the part of both teams with plenty of shots at goal, but the net minders, Karakas and Thompson, were just too good for their opposition which made only one goal apiece.

The Hawks left for Detroit last night and are due in Detroit this morning. After the Red Wing game they will leave for Chicago for two days on the ice at the Stadium in preparation for their initial 1936-'37 clash with Cecil Hart's Canadiens, the flying Frenchmen of Montreal, next Sunday.

25,000 TO SEE OLD RIVALS AT DETROIT FIELD

Free Scoring Game Is Expected.

Stand or Fall

CHICAGO.		DETROIT.
Hewitt	L. E.	Morse
Stydahar	L. T.	G. Christensen
Carlson	L. G.	Emerson
Kawal	C	Ritchhart
Fortmann	R. G.	Knox
Musso	R. T.	Johnson
Karr	R. E.	Schneller
Masterson	Q. B.	Clark
Feathers	L. H.	F. Christensen
Nolting	R. H.	Caddel
Nagurski	F. B.	Gutowsky

BY GEORGE STRICKLER.

The Chicago Bears reach the crossroads in their championship march at Detroit today, where at 11 o'clock they are scheduled against the Lions in the climactic game of the season.

Tied with the Green Bay Packers for first place in the western division, the Bears have an opportunity to take a half a game lead over the Packers, who will be in the stands this morninf. They play the Lions on Sunday.

Today's contest is the high point in Detroit's fall athletic program and a capacity crowd of 25,000 in the University of Detroit stadium is assured. All reserve seats were sold several days ago.

Lions Still Have Chance.

The importance of the game is intensified by the fact that the Lions still have an opportunity to tie for the western division title. Defeats by the Packers, Bears, and Giants earlier in the season cost the Lions much prestige. That prestige can be regained by winning from the Bears and Packers this week and then from Brooklyn. The Lions' hopes of reaching the playoff, however, hinge on the Cardinals' success against the two leaders, the Bears and Packers, at Wrigley field in the last two games of the regular season.

The Bears enter today's game prepared for a supreme effort. The return of Ray Nolting, rookie right half back, from Cincinnati, whose play has been sensational, has strengthened their attack, which leads the league in ground gained and is second in points scored.

Expect Free Scoring Game.

They will rely chiefly on their tremendous offensive strength, with Bronko Nagurski, Nolting and Beattie Feathers doing the ball carrying. The Lions also are essentially an offensive team, having averaged over 300 yards per game this season. Thus the contest promises to be a free scoring thriller characteristic of the series between these two National league rivals.

Folks who make a practice of wagering favor the Bears, but in Detroit the Lions are the popular choice, principally because of their past record against the Bears, Packers and Giants. Coach Potsy Clark's squad has made a tradition of whipping these teams in Detroit after taking a licking from them on foreign fields.

Lions Reverse Defeats.

Last year they were badly beaten by the Packers in Green Bay and managed to tie the Bears in Chicago. Back at Detroit they whipped the Packers by a one sided score and turned back the Bears, 14 to 2. After losing in New York this season, they took the Giants back to the motor city and ran up a 38 to 0 score against them.

The speculative minded undoubtedly have been swayed by the Lions' exhibition at Wrigley field last Sunday against the Cardinals, a team which they had beaten, 39 to 0, earlier and which came up to the game with a record of seven defeats and only two victories. The Lions were fortunate to get away with their hides, winning, 14 to 7, after being behind and outplayed for three quarters.

Clark Is Confident.

Coach Clark, however, was well pleased with his club's showing. The Cardinals, he said, were a much better team than even the most rabid Chicagoans would admit and he predicted they would defeat the Bears and the Packers. Clark expects no more opposition from the Bears today than the Cardinals gave his squad last week.

In Clark's case, the wish may be father to the thought. The Cardinals must win if the Lions are to share in the title. The Bears, with greater backfield strength and more adept secondary defenders, will be strong in the departments in which the Cardinals were weak and which cost them victory. This balance of power may be the deciding factor in today's contest.

Jack Manders' kicking was the margin of victory when the Bears defeated the Lions, 12 to 10, at Wrigley field on Oct. 25. The big full back, who is tied for the league lead in field goals, made two of his seven successful attempts in that game and bringing to five the number he has kicked against the Lions in five games. Detroit will attempt to match the Manders threat with Dutch Clark, its drop kicking star, but Clark missed two attempts the last time the teams met.

Gutowsky, the second leading

[Continued on page 35, column 6.]

THEY MAY FILL UP ON WILD TURKEY TODAY IN DIXIE

Gobblers Still Wing Way Through Cypress.

BY BOB BECKER.

Although there will be turkey dinners in many homes today, only a few lucky people will have the opportunity to eat wild turkey at their Thanksgiving day dinner. This great bird has become so scarce in the United States that it is not easy to bag a real gobbler of the forest, although not so many years ago wild turkeys were abundant in many parts of this country.

Here in the middle west turkeys were numerous and provided many an early settler with food. Today the hunters in Florida, Alabama, Georgia, and other southern and southwestern states are the ones who have the best chance to bag a gobbler for the big dinner today. We have had the good luck to connect with these big game birds in Mississippi, Georgia, and Florida.

Quail Are Plentiful.

Down in Florida the boys are thinking in terms of quail and wild turkeys at this season of the year, since the hunting of these game birds has just started.

So it seemed quite appropriate to receive a letter from Joe Washington, our old hunting guide and expert woodsman, who lives in Punta Gorda, Fla. Here is part of Joe's letter on the turkey and quail situation:

"I have been on the go just about every day with my bird dogs. We have a fine lot of quail this season. I have flushed from six to as high as twenty-two coveys a day for the last few weeks. There are quite a few gobblers around. Real granddads, I mean. I have been scouting around in the cypress and the palm hammocks locating the big fellows, so I do not expect any trouble getting one for the Thanksgiving day dinner. But I'm not going to disturb them very much, because I want you to come down and let me take you out to these big fellows. I'd like to see how much lead you give one of these gobblers when he sails through the cypress.

There Are Bass, Too.

"I'm equipped to go anywhere this side of the big swamp in the Everglades. And if we go down into that country, where I am going to get my Thanksgiving day turkey, we'll take the bass tackle along, too. I went fishing Sunday morning and the little hog trouts were really striking. I kept ten weighing between 2 and 3½ pounds. I only hung one granddad and lost him. I call them trouts, as all of us crackers do. But I have got Yankiefied when with you all and call them bass. But when with natives they are still trouts! Hope to see you soon. Joe."

Bird Students Meet Here for 2 Day Session

Bird students from many parts of the middle west will gather in Chicago tomorrow morning for a two day meeting at the Chicago Academy of Sciences in Lincoln park. The occasion is the twenty-second annual meeting of the Wilson Ornithological club. Six other organizations are joining with the club in this big gathering.

The Kennicott club, Illinois Audubon society, Field museum, Chicago Ornithological society, Chicago Academy of Sciences, and the Inland Bird Banding association will have most of their members attending this conclave of naturalists and amateur bird students.

Open to the Public.

William I. Lyon, president of the Inland Bird Banding association, announced yesterday that all the sessions scheduled for tomorrow and Saturday are open to the public. Members of local ornithological societies, teachers of natural history and biology, and others interested in birds are cordially invited to attend.

The meetings starting tomorrow morning at 10 a. m. in the auditorium of the Chicago Academy of Sciences and also on Saturday morning will be devoted to the presentation of short papers on various features of bird life. Included on these programs are a number of nationally known ornithologists.

To Discuss Bird Life.

Among the unusual and interesting topics to be discussed by them are "A Yucatan Chimney Swift Roost" by Josselyn Van Tyne of the Museum of Zoölogy, University of Michigan; "Variations in the Weight of Birds," by Lawrence E. Hicks of Ohio State university; "Studies of 60,000 Captured and 35,000 Banded Starlings," also by Mr. Hicks, and "Homing Experiments with Birds" to be discussed by William Lyon of Waukegan, Ill.

Exhibits of bird paintings and photographs will be on display in the Academy of Sciences during the meetings and the academy will hold open house tomorrow evening, giving visitors an opportunity to examine the many extensive exhibits and collections in the Museum of Natural History.

C. Y. O. to Hold Annual Cross Country Run Today

The second annual open and Central A. A. U. cross country championship 5,000 meter run sponsored by the Catholic Youth organization will be held at 10 o'clock this morning in Jackson park. Contestants will report to Jack Elder, C. Y. O. athletic director who will have charge of the race, at the club house of the Jackson Park golf course, not later than 9:30. Last year the event was won by a team representing Notre Dame, led by John Francis, former St. Ignatius High school track ace.

SMILIN' JACK—DOUBLE FACED DUDE

TODAY'S SELECTIONS

BOWIE, MD. [Fast.]

1—Kenty, Gala Dame, Pompish.
2—Masked Gal, Apprehend, My Surprise.
3—Miss Twinkle, Pencader, Canpra.
4—CLINGENDAAL, Alexandrine, My Elsie.
5—Piccolo, Aneroid, Jean Bart.
6—Chatmoss, Caught, Naval Cadet.
7—Mad Frump, Ironbound, Srophe.

BAY MEADOWS, SAN MATEO, CAL. [Track fast.]

1—Binocular, Precisely, Dark Ayress.
2—Witeon, Can Ele, Bonagal.
3—Oneill, Toro Blue, Rare Ben.
4—Iron Mountain, Viewpoint, Farquhar.
5—GALMICA, Happy Bolivar, Lookabout.
6—Distribute, Lookabout, Chatuga.
7—Caliban, Lonmeg, His Way.
8—Speckle, Battling Knight, Crystal Image.
9—Morpheus, Merely, Someone Else.

FAIR GROUNDS, NEW ORLEANS, LA. [Fast.]

1—Legal Gamble, Julia Grant, Anklets.
2—Gay Blade, Forget Not, Phyllis R.
3—Cherry Time, Redley, Down in Front.
4—JEWELL DORSETT, Little Upset, Viajero.
5—The Darb, B. Eighty, My Blaze.
6—Bold Lover, Hernandez entry, Woodlander.
7—Orthoprism, Breezing Along, Beau Bon.
8—Ceraw, Little Brook, Sir Boston.

ARLINGTON DOWNS, TEX. [Fast.]

1—Chief's Ranger, Van Hastings, Little Henry.
2—FRONTIER, Masked Bud, Noir Light.
3—I See, Parva Stella, The Rew.
4—Cottingham, Double Kerry, Lunsford.
5—Mansco, Creech entry, Croon.
6—Phalasan, Mr. Blaze, Quindaro.
7—Show Boy, Koterito, Grandpa's Boy.
8—Shady Wood, Dancing Boy, Lucy.

FAIR GROUNDS ENTRIES.

FIRST RACE—Purse $700, claiming, 3 year olds and up, 1 1-16 miles:

Frank Ormont	109	Jonnie Nuchols	112
Copper Tube	107	Irish Play	100
*Anklets	102	Revelstoke	104
Homework	107	*Julia Grant	101
*Zulu Lad	107	*Pretty Russell	99
Wee Emma	104	*Legal Gamble	111
*Boiling Point	101		

SECOND RACE—Purse $600, claiming, 3 year olds and up, 6 furlongs:

Pargno	111	*Our Nurse	101
Moving Clouds	111	Galabang	109
*Little Reigh	104	Phyllis R.	108
Servants Pride	109	Kendal Green	106
Leana G.	111	Wise Mona	106
Gay Blade	114	Forget Not	189
Thunder Lou	108	Mynah	106
*Morlute	100	*Eager Belle	101
Sharp Thoughts	117	*Daisy Bane	106

THIRD RACE—Purse $600, claiming, 3 year olds and up, 6 furlongs:

Down In Front	108	Nourrice	105
*Joe Jay	110	Charming Sir	111
*Maiden Dream	100	Redley	108
Jack Conner	108	Nessus	115
Crestonian	105	Jim McConnell	114
Mr. Marvel	101	Captain Joy	108
Red Badge	108	Gay Dog	109
Sir Kai	118	Highland Lane	105
*Cherry Time	109	Cumberland	111

FOURTH RACE—Purse $700, allowances, 2 year olds, 5½ furlongs:

Ruckie	104	Makalaw	107
Shatterproof	104	Jewell Dorsett	117
Little Upset	107	Baby Way	104
Pay Check	104	Miss Marlboro	101
Busy Lutrecia	101	†Viajero	113
†Palan	107	‡Girls Chance	110
‡Longuell	104		

†Mrs. T. Marshall entry.
‡J. W. McCattarinich entry.

FIFTH RACE—Purse $800, claiming, 3 year olds and up, 6 furlongs: [illegible]

SIXTH RACE—[illegible]

SEVENTH RACE—[illegible]

EIGHTH RACE—[illegible]

*Apprentice allowance claimed.

BAY MEADOWS ENTRIES.

[illegible]

BAY MEADOWS RESULTS.

[illegible]

BOWIE ODDS & JOCKIES

FIRST RACE—Purse $1,000, maidens, all ages, 6 furlongs:

Horse.	P.P.	Wt.	Jocky.	Odds.
Kenty	3	118	R. Watson	6-1
Gala Dame	4	115	No boy	5-1
Pompish	5	109	J.Paradise	8-1
[illegible]				

SECOND RACE—[illegible]

THIRD RACE—[illegible]

FOURTH RACE—[illegible]

FIFTH RACE—[illegible]

SIXTH RACE—[illegible]

SEVENTH RACE—[illegible]

Daily Doubles

ARLINGTON DOWNS.
Mirella and Zorana $16.30

BOWIE.
Blacksod and Happy Road $110.60

ARLINGTON DOWNS ENTRIES.

[illegible]

*Apprentice allowance claimed.

State and U. S. Conservation Dispute Ends

Springfield, Ill., Nov. 25.—[Special.]—The controversy between state and federal conservation officials over the federal migratory bird act, was ironed out at a conference between the two groups with Gov. Horner tonight at the executive mansion.

Attending the conference were C. F. Thompson, director of the state conservation department; Howard Doyle, United States district attorney; Assistant Attorney General Truman E. Snell, and George Tonkin of Winona, Minn., game inspector for the federal government.

Feeding Leads To Controversy.

The controversy arose when federal game inspectors charged that the state was feeding ducks on the 1,000 acre Crane lake, part of which is leased by the state as a game preserve, and that men interested in Crane lake shooting were using a portion of the hunting grounds not covered by the lease to shoot ducks.

Director Thompson told the governor and federal agents at the conference that his department had issued an order against feeding, and denied knowing about ducks being fed at Crane lake.

"We are doing everything possible to coöperate with the federal government," Mr. Thompson said.

Horner Asks Coöperation.

Gov. Horner told the conferees that he was in favor of full coöperation between the state and federal departments.

As a result of the controversy a special meeting has been called for Dec. 12 at Bloomington, to discuss the migratory bird act and reach an understanding on the various provisions for the benefit of all hunters. The meeting will be held under auspices of the junior chamber of commerce of the United States. The Izaak Walton league and a number of civic clubs will participate in the meeting.

No court action of any kind was taken, and officials said as far as they know none is contemplated. Tonkin issued a warning, however, that the federal agents are on the lookout and that if any acts similar to those at Crane lake are discovered the guilty persons will be prosecuted by the federal government.

Ross Winds Up Training for Jannazzo

New York, Nov. 25.—[Special.]—Although Barney Ross, the world welterweight champion, has been made a 6 to 1 favorite, supporters of Izzy Jannazzo, the challenger in Friday's title battle at Madison Square Garden, today could get no better than 4 to 1.

There is a strong undercurrent of Jannazzo sentiment, due, perhaps, to the fact that he has been a consistent winner in smaller clubs during the last two years.

James J. Johnston, the promoter, has predicted the title will change hands, while other qualified observers believe Jannazzo's unorthodox style will bother the champion.

Ross and Jannazzo boxed today, the former at the Grossinger Country club at Ferndale and the latter in the Pioneer gymnasium. Both will undergo light workouts tomorrow.

Ross will leave for New York shortly after he completes training tomorrow afternoon. He will weigh no more than 144 pounds on fight night.

SECOND HORSE AT BOWIE SPONGED; SUSPEND TRAINER

Bowie, Md., Nov. 25.—(AP)—Announcement of a second sponging of a horse at the Bowie racetrack preceded by a few minutes today an official decision to bar a trainer involved in the sponging Saturday of Eddie Kane's Moon Side.

The stewards of the meeting, George Brown Jr., Marshall Cassidy, and Al G. Weston, ruled Moon Side's trainer, Joe [Red] Dougherty, "was negligent in the care of his charge" and should be excluded from the grounds.

Shortly before this announcement Trainer Dion K. Kerr Sr. disclosed one of his horses, Troubadora, was sponged last week. The abuse of the horse, a 2 year old daughter of Strolling Player and Much Ado, was discovered today.

Joseph B. Boyle, general manager of the association operating the track, announced the grounds will be patroled by armed guards every night until the meeting ends Saturday.

Kerr said he and his stable hands had noticed Troubadora coughing from time to time since last Thursday, but were unable to place the trouble. Early today, while the horse was being exercised, it blew the sponge from its nose.

BOWIE FORM CHART

FIRST RACE—Six furlongs. Purse $1,000. Two year olds. Net value to winner, $750; second, $150; third, $100; fourth, $50. Weather cloudy; track fast.

Horse—	Wt	PP	St	¼	½	Str	Fin	Jocky	Eq odds
BLACKSOD	105	6	2	2h	1½	1²	1½	B.Root	7.50-1
HARVESTING	114	8	1	3²	2²	2²	2h	I.Hanford	15.00-1
FAIR ALBION	108	2	8	8	5½	3²	3⁴	M.Peters	8.60-1
TEDSIM	111	5	7	5½	6¹	4¹	4h	J.Westrope	4.00-1
MERRY KIN	108	4	6	6½	7²	6¹	5²	G.Rose	80.95-1
HAPPY HOSTESS	105	7	5	4²	3½	5½	6⁶	R.Morris	35.90-1
BOUNDING	106½	3	4	7h	8	8	7²	C.Hanford	108.15-1
WORKING GIRL	105	1	3	1²	4²	7²	8	A.Lo Turco	202.05-1

Time, 1:15 1-5. Two dollar mutuels paid: Blacksod, $17.00 straight, $3.90 place, $2.90 show; Harvesting, $2.80 place, $2.20 show; Fair Albion, $3.30 show. Winner, b. f., 2, by Boot to Boot-Belittin. Owner, J. A. Wodock. Trainer, W. Zakoor.

BLACKSOD, displaying excellent speed, ran into a long lead in stretch, tired suddenly in last sixteenth, but held on gamely. HARVESTING broke very fast but dropped back and had to be hard ridden, closed fast, and had no mishap. FAIR ALBION, slow to get into his stride, circled field and finished with a rush. TEDSIM had no mishap.

SECOND RACE—Six furlongs. Purse $1,000. Four year olds and up. Net value to winner, $750; second, $150; third, $100; fourth, $50.

Horse—	Wt	PP	St	¼	½	Str	Fin	Jocky	Eq odds
PORTDEN	110	5	2	2¹	1½	2²	1h	L.Coffman	7.30-1
EPITAPH	110	11	3	1¹	2½	1h	2²	J.Westrope	1.80-1
PARITY	116	6	10	6¹	3²	3⁴	3½	E.DeCamillis	35.15-1
AUNT FLOR	107	7	5	4h	5¹	5¹	4²	R.Morris	6.35-1
LOLOMA	110	8	4	3⁴	4⁴	4¹	5¹	M.Peters	7.00-1
*BABY SWEEP	115	9	9	9¹	7½	6²	6⁴	C.Hanford	44.05-1
IDLE WORKER	109	3	8	10⁴	10⁸	7²	7²	G.Watson	163.95-1
SINGING HEART	112	10	6	5¹	6¹	8²	8⁵	G.Rose	3.95-1
*STAND BY	113	4	7	8½	8½	9⁶	9⁶	W.Snyder	44.05-1
SMALL CHANGE	113	2	1	7h	9½	10³	10⁴	I.Hanford	10.70-1
TWIDGETS	111	1	11	11	11	11	11	C.Cotton	202.05-1

*Field. Time, 1:15. Two dollar mutuels paid: Portden, $16.50 straight, $6.70 place, $4.10 show; Epitaph, $3.20 place, $2.70 show; Parity, $11.60 show. Winner, b. g., 7, by The Porter-Margaret Ogden. Owner, E. Kane. Trainer, T. Malone.

PORTDEN, showing remarkable improvement over his recent races, got away flying, assumed command turning into stretch, and outgamed EPITAPH at finish. The latter was hustled into lead, showed speed, but weakened suddenly. PARITY broke slow, but went up with a rush on the outside and was next best.

THIRD RACE—Mile and 70 yards. Purse $1,000. Two year olds. Net value to winner, $750; second, $150; third, $100; fourth, $50.

Horse—	Wt	PP	St	¼	½	Str	Fin	Jocky	Eq odds
HAPPY ROAD	112	7	2	3¹	2¹	1½	1nk	J.Westrope	4.45-1
*EMILY JANE	108	4	6	5⁴	4⁴	2³	2⁴	L.Coffman	27.90-1
[illegible]									

[illegible]

FOURTH RACE—Mile and 70 yards. Purse $1,000. Two year olds. [illegible]

FIFTH RACE—Six furlongs. Purse $1,000. [illegible]

SIXTH RACE—[illegible]

SEVENTH RACE—[illegible]

ARLINGTON DOWNS RESULTS.

[illegible]

Any Chance, 114 [Longden] 4.50
Time, 1:12 1-5. Strange Times, Doris B., Scrip Money, Mapan, and Flying Justice ran.

THIRD RACE—Purse $800, claiming, 4 year olds and up, 6 furlongs:

Overshoes, 115 [Deprang]	5.40	2.80	2.70
Jay D., 109 [Parke]		8.10	5.30
My Blonde, 106 [Dotter]			3.90

Time, 1:12 2-5. Lo. Alwintour, Our Spot, Black Miss, Chiefs Pride, and Time Ball ran.

FOURTH RACE—Purse $800 allowances, 4 year olds and up, 6 furlongs:

Knight's Hope, 112 [Parke]	40.90	12.90	6.20
Gray Porte, 114 [Chestnut]		10.00	5.80
Ima Greenock, 108 [Fallon]			19.10

Time, 1:12 4-5. Maderis, Lady Laura, Toano, Full Up, Sarahmond, and Homer L. ran.

FIFTH RACE—Purse $800, claiming, 3 year olds and up, 6 furlongs.

Brown Cone, 108 [Thorn'n]	13.70	7.20	3.50
Quick Flight, 109 [Sim'ns]		3.00	2.60

[illegible]

3 year olds and up, 1⅛ miles:

Bistrita, 105 [Guymon]	5.20	3.20	2.70
Baby Wrack, 107 [Pierson]		3.30	3.20
Rich Girl, 101 [Parke]			4.40

Time, 2:36 3-5. Autumn Leaves, Miss Anthony, Navy Girl, Miss Glace, Grey Pal, and Damascene ran.

EIGHTH RACE—Purse $700, claiming, 3 year olds and up, 1⅛ miles:

Hoptoit, 118 [Haas]	28.90	10.10	5.00
Carus Clarus, 113 [Guymon]		5.10	3.60
Topsy Omar, 112 [Parke]			4.00

Time, 1:47 2-5. Cornelia Powell, Crabtree, Donnie W., and Brown Hilda ran.

YOU CAN'T CHEW OFF THE MOUTHPIECE!

OLD ROSE STRAIGHT BOURBON has a rare and rich mellow flavor that will win your esteem instantly!

You'll like it because it's at the prime of its excellence . . . it's 8 years old . . . it's perfectly matured . . . it has a super-fine quality that leaves no unpleasant after effects.

OLD ROSE DISTRIBUTING COMPANY
222 W. Madison Street
Telephone Franklin 5577
Also Distributers for Hudson's Bay Scotches

Pairings for C.Y.O. Boxing Finals Made

[Continued from first sports page.]

survivors of an original field of more than 2,000 in the month long competition, are one of the strongest groups to enter the championship bracket interest in the impending show has reached a new high. Each of the eight weight divisions in both the novice and open classes is well represented.

Major importance, however, will involve the battles in the lightweight and bantamweight ranks in the novice class, and in the flyweight welterweight, and bantamweight divisions in the open.

In the open category Johnny Noto, 1934 C. Y. O. titleholder, is paired with Walter Cavlieri, Holy Rosary, at 112 pounds; Frank Kainrath, only defending champion, will meet Sammy Sferas, Presentation, at 118, and Jake Lampkins, former novice Golden Gloves monarch, is matched with Harry Meyers, another title aspirant from Presentation. Outstanding novice clashes appear to be those concerning Wayne Fidler, Golden Gloves novice king, and Eddie O'Connell, St. Nicholas of Tolentine, at 118 pounds, and Jimmy O'Malley, St. Charles, and Ted Hemstead, Lady of Mount Carmel, at 135. The list of contests at the Stadium:

OPEN DIVISION.

112 Pounds.
Johnny Noto, Presentation, vs. Walter Cavlieri, Holy Rosary.

118 Pounds.
Frank Kainrath, St. Mary's, vs. Sammy Sferas, Presentation.

126 Pounds.
Joe du Pont, St. Margaret Mary, vs. Alex Maksymiec, St. Nicholas.

135 Pounds.
Tony Motisi, St. Margaret Mary, vs. William Goldsmith, Corpus Christi.

147 Pounds.
Jake Lampkins, Holy Family, vs. Harry Meyers, Presentation.

160 Pounds.
Fiorentino Arreguin, All Saints, vs. Cornelius Young, St. Cecelia.

175 Pounds.
John Humphries, St. Columbanus, vs. John Hawthorne, St. Elizabeth.

Heavyweight.
Joe Howe, Little Flower, vs. Clarence Brown, St. Nicholas, Evanston.

NOVICE DIVISION.

112 Pounds.
Al Noto, Presentation, vs. Philip Carey, Visitation.

118 Pounds.
Wayne Fidler, Precious Blood, vs. Eddie O'Connell, St. Nicholas of Tolentine.

126 Pounds.
Joe O'Connell, St. Nicholas of Tolentine, vs. Jack Goodman, St. Dennis, Cicero.

135 Pounds.
Jimmy O'Malley, St. Charles, vs. Ted Hemstead, Lady of Mount Carmel.

147 Pounds.
Joe Berne, Little Flower, vs. Jack McDonald, St. Vincent.

160 Pounds.
Chester Pawlicz, SS. Peter and Paul, vs. Bruno Smizinski, St. Fidelis.

175 Pounds.
Ed Adonaitis, St. Nicholas, vs. Eddie Bruin, Perpetual Help.

Heavyweight.
Bob Wilinski, St. Michael's, vs. Lawrence Rcemer, St. Viator college.

Judge Reserves Decision on Jarrett Case

New York, Nov. 25.—[Special.]—Eleanor Holm Jarrett, former Olympic backstroke champion, attended court today to hear attorneys argue on legal technicalities involving a suit in which promoters seek to enjoin her from making public appearances on the stage or in swimming exhibitions because of her alleged failure to keep an oral agreement.

Mrs. Jarrett, who was accompanied by her husband, Arthur Jarrett, an orchestra leader, sat in the back of the courtroom while the attorneys argued before Supreme Court Justice Louis A. Valente, who reserved decision.

It is the contention of the plaintifs—Samuel Snyder and Frederick Waible—that Mrs. Jarrett agreed to take part in an eight weeks' tour to be sponsored by the national professional swimming tours and then after the tour had been planned and advertised, announced she would not participate; that she had brighter prospects than the minimum $1,250 a week guarantee which the plaintifs allegedly promised her.

$7,000 IS PAID BY STRANG FOR TROTTING FILLY

Daughter of Peter Volo Brings Top Price.

New York, Nov. 25.—(AP)—Bill Strang, in whose Brooklyn stable is quartered the winter book favorite for next year's Hambletonian, laid plans for the 1938 renewal of the rich trotting horse stake today when he paid the highest price of the sale for a yearling filly at the forty-second Old Glory auction.

The Brooklyn horseman went to $7,000 to get the Duchess, a little bay daughter of Peter Volo-Margaret Arion—the combination which sent such great trotters to the races as Protector and the Marchioness. Both Protector and the Marchioness hung up marks of 1:59¼ as 3 year olds and the latter won the Hambletonian.

Favored for Hambletonian.

Last year Strang paid $1,000 for Twilight Song, a filly which won six of her seven starts, including the Kentucky Futurity in which she trotted a mile in 2:03¼, and about $11,000. The great record established the filly as the horse to beat in the Hambletonian at Goshen, next August.

The sale of the Duchess, consigned by Dr. Ogden M. Edwards' Walnut Hall farm was the high spot of the day that saw the famous trotting Kentucky nursery dispose of twenty-six head for $32,845. Thirty yearlings from Gage B. Ellis' Village farm of Langhorne, Pa., went for $15,050, J. J. Mooney, owner of the Peninsular farm of Fremont, O., sold seven of his offerings for $4,925, and Lawrence B. Sheppard's Hanover, Pa., farm sent seventeen under the hammer for $6,565.

86 Head Change Hands.

Altogether during the day, 86 head changed hands, selling for $62,805 to bring the two day aggregate for 173 yearlings, stallions, brood mares and proven racers to $140,355.

While failing to come close to the $15,500 brought by Mr. McElwyn yesterday, the Walnut Hall yearlings were easily tops today. Nine of them sold for more than $1,000 for an average $1,263.

Aaron Williams of Corning, N. Y., bid in Christopher, a full brother to the famous Volomite, for $4,000. Dr. Hugh M. Parshall, the country's leading driver for several years from Urbana, O., got Chief Counsel, an offspring of Volomite, for $3,500, and paid $2,100 for Promoter by Protector.

E. Roland Harriman, master of the Arden Homestead of Goshen, N. Y., also led a brace of the Walnut Hall yearlings out of the arena after his trainer, Will Dickerson, had gone to $2,000 to get Prohibitor, a son of Protector, and $1,300 for Carolina Moon, a Tillworthy filly.

Bostwick in Game.

Dunbar Bostwick, brother of G. H. [Pete] Bostwick, bid in Bright Day, sired for Guy Day, for $1,300, while John Kelly of Bangor, Me., took Jolly Girl out of the ring for $1,150. Palin paid $6,500 for Selka Belle, a Peter Volo filly.

Ruth Strang and Harkaway were the other high priced offerings. P. P. Mason of Lewiston, Me., got the former from the Peninsular Farm for $1,000 while Walter S. Gibbons of Topsfield, Mass., paid $1,050 for Latter, a 3 year old consigned by Harry E. Pownall of Mineola, N. Y.

Tommy Meehan to Open Golf School at Postl's

Tommy Meehan, professional of the Illinois Golf and Country club, will open a golf school for the winter at Postl's, 73 West Monroe street, on Dec. 1. Meehan will also continue his evening instructional series at the Young Women's Christian association, 59 East Monroe street.

THERMO
twin sweater sets
$6

If you want to give him something both smart and practical—something he can wear for sports as well as around the house, then give him one of these colorful new twin sweater sets—a sleeveless slipover and a sportback coat sweater to match

Thermo twin sweater sets, heather mixtures, $5

Maurice L Rothschild
State at Jackson

BILLIARD STARS START TOURNEY PLAY TOMORROW

Willie Hoppe Favored to Retain Title.

The world's ten best three-cushion billiard players tomorrow will start the two weeks' business of determining who is the world's champion in the grand ballroom of the La Salle hotel. The opening match, scheduled for tomorrow night at 8 p. m., will bring together the defending champion, Willie Hoppe, and the veteran Tiff Denton of Kansas City.

The tournament will continue for two weeks, with time out only on Sunday afternoons, with a 45 game round robin schedule. Each player will meet every one of his nine rivals.

The players themselves are sponsoring this championship tournament for the first time. Most of them have been on hand for some time practicing in a room set aside at the La Salle.

Cochran Is Favorite.

Willie Hoppe, the defending champion, took nearly thirty years to win the three-cushion title. He finished second a year ago in tournament play, but defeated Welker Cochran for the crown early this year. Cochran is the pre-tournament favorite to regain the title.

Art Thurnblad won the championship once, in 1931, but his record over that period since then has been just about the best of all. The Chicagoan has been second or third in almost every recent tournament.

Kinrey Matsuyama is going back to Japan right after the tournament and he wants to take the world's championship there for the first time. He has been practicing three and four hours a day for several weeks. He recently defeated Hoppe in an exhibition match and is at top form now.

Hall a Giant Killer.

Jay Bozeman wasn't at his best a year ago, but managed to finish fifth. He has been playing constantly since then.

Allen Hall in 1931 lost to Thurnblad in the final. Since then he's been as high as third once, but always he has been a giant killer.

Johnny Layton was champion so long that he still personifies the whole three-cushion game.

Otto Reiselt is one of the most colorful players the game has known. Last year Otto missed more close ones than any man in the tournament. Since arriving here he has flashed his top form.

Fenwick Seeks to End Public Football Reign

[Continued from first sports page.]

best sports experts make a mistake, so Austin can take heart.

Here's the way Expert Segreti sizes up things: Austin, because of its weight superiority, might be favored by some to bring another city championship to the Public School league, but Fenwick has played four heavier opponents in scoring eight consecutive victories. Last Sunday Fenwick's flashy backs made many long gains on off tackle plays and smashes through the center of the Leo line.

Fenwick also boasts a better defensive record than the public school champions. In its eight games Fenwick has scored 208 points to its opponents' 25, while Austin rolled up 18[illegible] points to its opponents' 39. Austin played six games, winning five and playing a tie with Crane Tech.

Fenwick Balanced Team.

In the two championship games last Saturday and Sunday, Fenwick appeared to be a better balanced team. Its alertness, terrific blocking and tackling rates it as the best prep eleven in Chicago since the Harrison Tech team of 1931, which triumphed in twelve games.

Austin holds an edge in only one department, punting. Don Kruger, 160 pound left half back, who is Fenwick's triple-threat star, takes too much time in getting off kicks. The boots are long and accurate, if successful, but Kruger wastes several seconds before attempting to send the ball on its way. Reports from the Fenwick camp state Kruger has corrected his timing.

It is reported that the committee in charge of the ticket sales for Saturday's spectacle has $83,000 in the till. There is a forecast of warmer weather for tomorrow and everybody, of course, is hoping that when the temperatures are arranged for Saturday they will be still warmer than those now promised for tomorrow. In that event the committee probably will have no difficulty in boosting the receipts to $100,000.

CHICAGO GUNNERS DEFEAT CALUMET ALL-STARS, 16-0

The Chicago Gunners defeated the Calumet All-Stars, 16 to 0, in an independent professional league football game last night at the 124th Field Artillery armory. Chuck Duvall, former Northwestern player, accounted for all except six of his team's points. He kicked a 40 yard field goal in the first quarter and in the second period he ran 31 yards for a touchdown. His kick for the extra point was good.

Half Back Dick Schweidler accounted for the other points, running 42 yards for a touchdown in the third quarter. Duvall's kick from placement went wild.

TWO TEAMS ENTER LEAGUE.

The Magic Chefs of Harvey and Austin-Westerns of Aurora, last year's Central A. A. U. champions, have enterd the newly formed Windy City Cage league, which starts play Dec. 1 at St. Philip's gymnasium.

MOON MULLINS—AMATEUR NIGHT

LOIKO QUITS AT MICHIGAN; TO GO TO SMALL SCHOOL

Ann Arbor, Mich., Nov. 25.—[Special.]—Alex Loiko, sophomore end and back on the Michigan football team, has withdrawn from school, Coach Harry G. Kipke said today, because of finances and scholastic difficulties. Kipke said that the former Hamtramck star, an all state end in high school, would seek a job and enroll next year in a smaller school.

Loiko, a great mechanical passer, won his freshman numerals and this year was given a secondary award.

FLATO OUT.

At Northwestern it was said Fred Flato, 212 pound half back who failed to make the grade scholastically during the past season, would not return at any time in the future. The former St. John's Military academy star is unable to meet the scholastic requirements, it was said.

Victory Alone Doesn't Make Players Pros

[Continued from first sports page.]

to cry "professional" at the other fellow.

Tuition Fees Vary.

Tax supported state institutions, with the exception of Michigan, must accept as freshman students graduates from accredited class A high schools. This does not mean that the standard of work required for a degree is lower at these universities. It simply means that there is no disqualifying bar in the beginning. After a student, who may be a high school graduate with a low average, has matriculated, his problem is to keep up his studies. If he completes his first year work, he is, of course, eligible to compete in athletics.

There is no equality in university tuition fees. The approximate cost to each student at Northwestern and Chicago is $300 a year. Ohio State students, living in Ohio, are charged $20 a quarter. Michigan enrolls students in the college of literature, science, and the arts for $55 a semester. Non-residents of Michigan pay $75. Non-residents of Ohio are charged an additional $50 a quarter.

Wisconsin Has Competition.

Non-residents of Wisconsin must pay $250 a year. Wisconsin thus effectively bars out-of-state students, and athletes, but it hasn't devised a means to keep Wisconsin students in Wisconsin.

Minnesota, on the northwest; Chicago and Northwestern, on the south, and Marquette on the east, have cut into territory from which Wisconsin might expect to get its students and its athletic talent.

Michigan Draws from East.

Until there's a law which forces high school graduates to matriculate at their own state universities, you will find many scattering to all sections of the conference and the nation. There are more than a thousand students now at the University of Michigan from the state of New York. The examinations by the New York board of regents are accepted by Michigan for matriculation. A Michigan high school student must have completed his high school course with "a grade of work well above the average," or pass an examination. He also must show "sufficient promise to justify the university in admitting him."

Why Ohio State, Northwestern, and Minnesota now dominate Western conference football will be discussed tomorrow.

HORNSBY SIGNED AS 1937 BOSS OF ST. LOUIS BROWNS

St. Louis, Mo., Nov. 25. (AP)—Donald Barnes, new president of the St. Louis Browns baseball club, announced tonight the new owners had formally signed Rogers Hornsby to manage the Browns for two years.

Under the Phil Ball estate, Hornsby's contract had two more years to run at $18,000 a season and a 25 per cent share of any profits.

The new owners, it was said, canceled the profit clause and instead, as previously agreed, allotted Hornsby a cash settlement which will be spread out so as to boost Hornsby's salary to $20,000 a year.

Weidner Throws Buresch at Arcadia in 19 Minutes

Bill Weidner, light heavyweight wrestler, won over Stan Buresch of Australia last night at Arcadia Gardens with a body slam in 19:04. Mike Kilonis of New York was awarded the verdict over Jack [Bad Boy] Brown in 3:02 when Brown fell from the ring and was counted out. Jerry Meeker and Left Pacer wrestled to a 30:00 draw. Roland Meeker threw Charlie Peterson, 15:32.

GROMMES & ULLRICH

Incorporated

CHICAGO, ILL.

BLACK LABEL

STRAIGHT BOURBON WHISKEY

This Whiskey Is $6\frac{1}{2}$ Years Old

Exclusive formula for this distillation in the United States held by us.

Real Quality Bourbon Whiskey for Connoisseurs

93 Proof

Urges New Code of Requirements for Athletes

Atlanta, Ga., Nov. 25.—(AP)—Amendments providing for an increase in the membership of the southeastern conference and new proposals regarding entrance requirements for athletes are scheduled for discussion at the annual meeting in December.

President John J. Tigert has proposed the new entrance requirements. Their nature was not disclosed, but conference sources indicated they are not designed to affect the plan of open subsidization adopted by the conference a year ago.

Two amendments providing for an increase in membership have been proposed by the executive committee at Tuscaloosa, Ala., Dec. 11-12.

Membership of the conference, fixed at a maximum of 13 institutions, may be increased by a three-fourths vote at the annual meeting. No institutions were named in the amendments, but certain schools in Virginia and North Carolina have openly opposed the "Graham plan" outlawing subsidization in the southern conference.

Notre Dame Works Out in Fieldhouse

South Bend, Ind., Nov. 25.—[Special.]—Notre Dame's football squad saw motion pictures of the Northwestern game prior to a light workout in the fieldhouse today. Coach Elmer Layden pointed out mistakes made by both teams and warned the squad against overconfidence, pointing out that Northwestern errors had as much to do with the victory as Notre Dame's effective play.

A snow covered field forced the Irish to work out in the fieldhouse Defense against the passes of Dave Davis and other Trojan backs were stressed during the early part of the workout. A review of fundamentals closed the drill. There will be no practice Thursday, but a heavy drill outdoors is scheduled for Friday, regardless of weather conditions.

Every member of the squad is in fine shape, and upon the play of the second and third teams will rest the selection of the 36 men who will make the trip to Los Angeles next Monday.

Eiserman Named Most Valuable at Lake Forest

Bobbie Eiserman of Libertyville, star half back, yesterday was elected most valuable player of the 1936 Lake Forest college squad at a meeting of football lettermen. Eiserman, who has been one of the leading running backs in the Little Nineteen conference for the last three years, will be awarded the Clayton Mark trophy.

Army Tackles Plebes in Last Hard Workout

West Point, N. Y., Nov. 25.—(AP)—Coach Gar Davidson gave Army's attack a general overhauling today as he put the finishing touches on most of the preparatory work for the Navy game Saturday.

For the second straight day he broke precedent by running the squad through a lengthy scrimmage the week preceding the Navy game, and then wound up with a short tackling drill in which plebe gridmen served as running targets.

The entire squad was entertained afterward at a Beat Navy rally. Maj. Gen. L. D. Kromer, Army coach of thirty-five years ago, keynoted the affair with an expression of confidence in the current squad.

In today's workout it was indicated Davidson may not start Monk Meyer, his back field star, but even if he does not answer the kickoff it was considered unlikely he would be kept on the sidelines long.

NAVY ENDS DRILL.

Annapolis, Md., Nov. 25.—(AP)—The Navy football squad tapered off its Army preparations today, working on fundamentals and plays behind a canvas screen surrounding Thompson stadium.

Coach Tom Hamilton said the squad was in "fair shape" physically. He said he had finished rough contact work and there would be no more scrimmaging before the game.

The movement to Philadelphia will begin tomorrow when the 43 members of the squad, coaches and Bill, the goat mascot, leave for the military academy. Early Saturday the 2,200 members of the midshipmen regiment, with band and bugle corps, will entrain for the Municipal stadium in Philadelphia.

At the close of practice today Hamilton announced his probable starting lineup for Saturday, subject to last minute changes.

The following varsity team, with weights and home towns of the players, has been selected:

Left end—Archie Soucek, 190 pounds, Oklahoma City, Okla.
Left tackle—Maurice Ferrara, 206, New York City.
Left guard—Raymond Du Bois, 185, Naugatuck, Conn.
Center—John Miller, 174, Brevard, N. C.
Right guard—Rivers Morrell Jr., 184, Los Angeles, Cal.
Right tackle—Edward Hessel, 187, Cincinnati, O.
Right end—Irwin Fike, 188, Normal, Ill.
Quarter back—Robert Antrim, 183, Peru, Ind.
Left half—Frank Case, 175, Evanston, Ill.
Right half—Sneed Schmidt, 174, St. Joseph, Mo.
Full back—William Ingram, 170, Culver, Ind.

Al Gainer Fights Draw with Emilio Martinez

Pittsburgh, Pa., Nov. 25.—(AP)—Al Gainer, 171, New Haven light heavyweight, won by decision over Emilio Martinez, 173½, of Denver in a ten round bout tonight.

A new roll collar for smart comfort

The NEW YORKER

A new shirt as smart as its name $2.50

A fine broadcloth, featuring a new roll collar to give a comfortable, loungy, yet decidedly smart effect. Choice of new colors and designs.

Others $1.95 to $5

Fagman, Inc.

FINER HABERDASHERY

Sherman Hotel . . 108 W. Randolph . . Chicago

DISNEY'S CAMEL HAIR

Soft, Silky Finish

In a class by itself for style and the one hat you'll find on every fashion front from now on. In blue, oxford, green and brown mixtures to enhance the new overcoat colors.

$7

Fagman, Inc.

FINER HABERDASHERY

Sherman Hotel . . 108 W. Randolph . . Chicago

Peoria Soccer Team to Play Chicago Stars

Feature soccer attractions on today's holiday schedule list two important matches. The International league All-Stars will play a return engagement with the pick of the Birks' league of Peoria, Ill. The All-Stars won their first game early in the season, 2 to 1. Since then the visitors have included in their lineup Bob Fleming, who was the star performer against the Palestine Maccabees a few weeks ago, David Coutts of the old Brickies, and John McFarlane, one of the best forwards in the state.

The game will start at 2:30 o'clock at 4600 West Fullerton avenue and will be preceded by the annual encounter between the Illinois referees and the officers of the International league.

The lineups:

ALL-STARS.		PEORIA.
P. Baer	G	R. Brasei
E. Schaaf	R. B.	G. Mini
E. Adair	L. B.	D. Coutts
H. Jensen	R. H.	S. Vallra
T. Kerr	C. H.	R. Fleming
H. Rathart	L. H.	F. Mini
W. Fraser	O. R.	R. Cutty
S. Mattson	I. R.	J. McFarlane
N. Dalquist	C	J. Auley
F. Kramer	I. L.	H. Hall
F. Brinkman	O. L.	J. Wharton

Subs—Chicago: W. Preiss, Vienna, and C. Overland, Norwegians. Peoria: J. Marano and J. Moody. Referee—Jack Johnston.

Another match of importance for the south side fans is the meeting of the Olympias and the Hakoah team in the national amateur cup. The Olympias are one of the finalists for THE TRIBUNE class A tournament. This match will be played at the Kuppenheimer stadium, 18th street and Keeler avenue, starting at 2:30 p. m.

TORONTO DROPS HAINSWORTH FOR ROOKIE GOALIE

New York, Nov. 25.—(AP)—Connie Smythe, manager of the Toronto Maple Leafs of the National Hocky league, announced tonight the outright release of George Hainsworth, the Leafs' veteran goalie.

The Toronto pilot also announced that Charles Conacher, right wing, has been given a ten day leave of absence because of a wrist injury, and that Gordon Drillon will be brought up from the Syracuse Stars of the International-American league to take his place.

Smythe explained that Hainsworth was dropped because of the fine play of Turk Broda, youngster with whom he has divided the goalie assignment since the start of the season.

"Broda has the job now, and it's his as long as he can keep it," the manager said, explaining, that although Broda was no better a performer than Hainsworth, "he is about twenty years younger."

Hainsworth is the second veteran to fall out of the Leafs' lineup in as many days. Yesterday King Clancy, defense ace, announced he was hanging up his skates for good.

25,000 to See Bears Battle Lions Today

[Continued from first sports page.]

ground gainer in the league, who has exceeded the total with which Doug Russell won the championship last year, will carry the brunt of the Lions' running attack, operating off the powerful spinner with which the Lions overrode the Giants. Gutowsky was very effective against the Bears the last time they met, and always plays his greatest game against the Chicagoans at Detroit, but the Cardinals had little trouble stopping his favorite play last week, and the Bears may have profited by the example.

While the Bears will give Gutowsky a lot of attention, they are not overly apprehensive about facing him. They are confident Nagurski can match the charging Russian Lion yard for yard and teach him tricks on defense. The Bears will return immediately after the game and resume drill tomorrow for the Cardinal game Sunday.

SIMMONS MAKES PRO DEBUT TODAY AT GIANTS' PARK

Oze Simmons, star colored back of the Iowa eleven, will make his debut as a professional this afternoon at American Giants park, 39th street and Wentworth avenue, when he plays with the Giants against Fred Gillies All-Stars. The game will start at 2 o'clock.

This afternoon's game marks Simmons' first appearance with a team composed entirely of members of his own race.

His teammates will be the 1935 All-American team as selected from players of colored university elevens around the country. Jack Hart, former Wendell Phillips star and last year the ace of the Wilberforce eleven which defeated Tuskegee at Soldiers' field, will be at right half for the Giants. The lineups:

GIANTS.		ALL-STARS.
Thornton	L. E.	Dardero
Huff	L. T.	Clancy
Snell	L. G.	Demshar
Walters	C.	Schumacker
Hatcher	R. G.	Kechich
Lash	R. T.	Sherer
D. Simmons	R. E.	Clark
Jones	Q. B.	Saluski
O. Simmons	L. H.	Franklin
Hart	R. H.	Craven
Andrews	F. B.	Wattenberg

Prep Football

GAMES TODAY.

Hirsch vs. De La Salle, 124th Field Artillery armory, 7 p. m.
Lindblom vs. St. Rita, 124 Field Artillery armory, 8:30 p. m.
Fenger vs. Pullman Tech, 110th and Indiana avenue, 11 a. m.
Marshall at Danville, 2 p. m.

MAIL AND PHONE ORDERS FILLED — HARRISON 9000

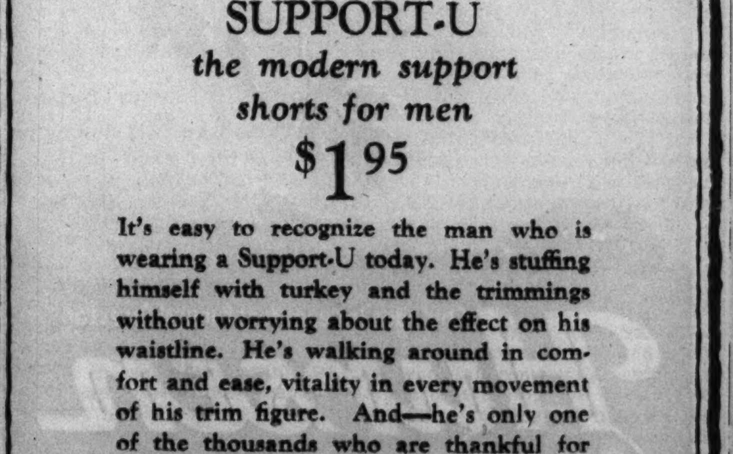

SUPPORT-U

the modern support shorts for men

$1.95

It's easy to recognize the man who is wearing a Support-U today. He's stuffing himself with turkey and the trimmings without worrying about the effect on his waistline. He's walking around in comfort and ease, vitality in every movement of his trim figure. And—he's only one of the thousands who are thankful for their foresight in buying a Support-U

Made by the Little Corporal Co. of Chicago

Maurice L Rothschild

State at Jackson

LOW FARES for Comfortable RAIL TRAVEL over the HOLIDAY SEASON

Only rail travel offers the clean comfort of air-conditioning; low cost meals; the roomy, smooth riding ease and convenience of modern coaches, chair cars, tourist and standard sleeping cars. Note the low cost—go by train for your holiday trip.

GO ANY DAY

DEC. 1st to JAN. 1st

30-DAY RETURN LIMIT in addition to date of sale

1½ Cents A MILE each way, for Round Trip in Comfortable, Roomy Coaches and Chair Cars

2 Cents A MILE each way, for Round Trip, in Luxurious Sleeping or Parlor Cars—space extra

between many points North, Northwest, West, South, Southwest and Southeast on Western Railroads.

A FEW EXAMPLE ROUND TRIP FARES FROM CHICAGO

Comparable low fares to many other points

	Coaches and Chair Cars	Sleeping and Parlor Cars		Coaches and Chair Cars	Sleeping and Parlor Cars
Albuquerque, N. M.	*$40.50	$53.95	Nashville, Tenn.	$13.60	†$18.15
Atlanta, Ga.	22.30	†29.70	New Orleans, La.	28.15	37.55
Birmingham, Ala.	19.80	†26.35	Oklahoma City, Okla.	24.10	32.10
Calgary, Alta.	*51.95	65.80	Omaha, Nebr.	15.00	19.95
Decatur, Ill.	5.10	6.75	Portland, Ore.	¶57.35	86.00
Denver, Colo.	31.10	41.45	St. Joseph, Mo.	14.25	18.95
Des Moines, Ia.	10.80	14.35	St. Louis, Mo.	8.70	11.60
Duluth, Minn.	13.70	18.25	St. Paul, Minn.	11.90	15.90
El Paso, Tex.	*42.10	56.10	St. Petersburg, Fla.	37.80	†50.35
Ft. Worth, Tex.	28.65	38.20	Salt Lake City, Utah	¶39.35	59.75
Green Bay, Wis.	5.95	7.90	San Antonio, Tex.	36.45	48.60
Houston, Tex.	33.20	44.25	Seattle, Wash.	¶57.35	86.00
Kansas City, Mo.	13.80	18.40	Sioux City, Ia.	15.30	20.40
Lincoln, Nebr.	16.65	22.15	Spokane, Wash.	¶51.20	73.65
Little Rock, Ark.	19.20	25.55	Springfield, Ill.	5.60	7.45
Madison, Wis.	3.90	5.20	Topeka, Kans.	15.80	21.05
Memphis, Tenn.	16.35	21.75	Tulsa, Okla.	21.25	28.30
Miami, Fla.	43.45	†57.95	Vancouver, B. C.	¶57.35	86.00
Minneapolis, Minn.	12.25	16.30	Winnipeg, Man.	23.30	33.40

*Honored in Tourist Sleeping Cars—berth extra.
†Tickets sold from Dec. 1 to Dec. 11 inclusive have 15-day return limit.
¶Special coach fare; tickets good in tourist sleeping cars—berth extra—Portland, Seattle and Vancouver $60.65, Salt Lake City $44.80, Spokane $52.45.

Similar Low Fares in Effect to New Mexico, Arizona, California and Nevada

MAKE RESERVATIONS EARLY

For tickets and reservations apply to nearest railroad ticket agent—or

CHICAGO & EASTERN ILLINOIS RY. 135 S. La Salle St., Phone WEBster 4343 or HARrison 9830
CHICAGO & NORTH WESTERN RY. 148 S. Clark St., Phone DEArborn 2121 or DEArborn 2060
CHICAGO GREAT WESTERN Grand Central Station, Harrison and Wells Sts., Phone WABash 2681 or HARrison 2393
ILLINOIS CENTRAL . . . 163 W. Jackson Blvd., Phone ANDover 1600 or HARrison 7620
ROCK ISLAND LINES . . . 179 W. Jackson Blvd., Phone WABash 3200
SANTA FE LINES . . . 179 W. Jackson Blvd., Phone HARrison 4900
SOO LINE . . . 71 E. Jackson Blvd., Phone WABash 1904 or HARrison 2393
THE ALTON RAILROAD . 163 W. Jackson Blvd., Phone WEBster 4242 or FRAnklin 6700
THE MILWAUKEE ROAD . 179 W. Jackson Blvd., Phone CENtral 7600 or FRAnklin 6700
WABASH RAILWAY . . . 181 S. La Salle St., Phone HARrison 4500 or HARrison 9830
BURLINGTON ROUTE . . . 179 W. Jackson Blvd., Phone WABash 2345

SPEED with SAFETY

SUBSCRIBE FOR THE CHICAGO TRIBUNE

SELECT 2 PLANS FOR NORTHWEST SIDE 'L' HIGHWAY

Trafic Proposal Advanced by Council Unit.

BY HAL FOUST.

The city council committee on trafic and public safety yesterday afternoon selected two alternate proposals for a superhighway to the northwest side. The committee passed a resolution asking council authorization to prepare working specifications and cost estimates, and the final selection, according to Ald. John A. Massen [48th], will be based on the relative availability of right of way.

The plans call for seven miles of elevated highway extending from the central business district to Avondale avenue and Irving Park boulevard.

Proposed Elevated Routes.

Both proposals use Avondale avenue, paralleling the Chicago and North Western railroad embankment, from Irving Park boulevard to George street, thence east in George street to Elston avenue, and southeast in Elston to Center street.

South from Center, the two schemes differ. One would span the river there and use Kingsbury street, on the east bank, to continue to Kinzie street. The other scheme would continue the elevated on the west bank of the river to connect with Erie street, Grand avenue, Clinton and Jefferson streets.

Preliminary Estimates of Cost.

Preliminary estimates of the costs were $4,300,000 for the route on the west bank of the river and $3,700,000 for the route on the east bank plus $1,000,000 for the bridge at Center street.

The alternative plans were chosen from a list of five proposals. Two of the three rejected called for an elevated highway in Elston avenue for most of the distance. The third provided for a submerged driveway in Milwaukee avenue.

CAPTAIN OF THE NANTUCKET, SUNK IN 1934, IS DEAD

Capt. George Braithwaite, 70 years old, who commanded the government lightship Nantucket, that was rammed and sunk by the White Star liner Olympic in May, 1934, died yesterday in the Marine hospital at Chelsea, Mass., his daughter, Mrs. True Brookie, 7021 Carpenter street, was informed yesterday. She left for Cambridge, Mass., where the funeral will be held Friday.

Capt. Braithwaite, who had been a sea captain for twenty-five years and a lieutenant commander during the world war, was in the lightship service from the end of the war until his retirement two years ago. When his ship was sunk seven members of his crew drowned. Capt. Braithwaite and two of the crew were rescued. The captain had been in ill health since the accident.

ABSOLVE WIDOW OF JACK M'GURN IN TRAFIC DEATH

Mrs. Louise Rolfe de Vitto McGurn, widow of Vincent [Machine-Gun Jack] McGurn, was exonerated by a coroner's jury yesterday of any blame for the death of Vincent Zamiara, 53 years old, 3047 West 54th street. Zamiara was fatally injured Oct. 4 when the car in which he was riding collided with the car of Mrs. McGurn at 55th street and Pulaski road. After the accident Mrs. McGurn was arrested as the driver of her car but she insisted a woman companion had been at the wheel. At the inquest yesterday Miss Mildred McGarry, 20 years old, of Jacksonville, Ill., testified she was driving the car. Other witnesses identified her. The jury returned a verdict of accidental death.

A. J. Austin, Libertyville, Dies; Funeral Tomorrow

Albert J. Austin, 64 years old, a retired real estate dealer, died yesterday in his home at 203 East Park avenue, Libertyville. He had suffered from a heart ailment for many years and his death was hastened by a fall down the basement stairs in his home on Tuesday. Mr. Austin, who was the son of John Austin, a pioneer settler in Libertyville, retired from the real estate business in 1928. Surviving are his widow, Carrie, and two sons and two daughters. Funeral services will be held tomorrow afternoon from the chapel at 529 Milwaukee avenue, Libertyville. Burial will be in Lakeside cemetery.

O. P. Van Sweringen Buried in Cleveland; 1,000 at Rites

Cleveland, O., Nov. 25.—(AP)—A thousand friends and business associates of O. P. Van Sweringen attended simple funeral services today for the railroad magnate who died Monday while on a trip to New York. Following the services, his body was buried in Lake View cemetery beside that of his brother, Mantis J., who died less than a year ago.

Emily Lytton Leroy Dies; Long a Star of the Stage

New York, Nov. 25.—(AP)—Mrs. Emily Lytton Leroy, 68, long a star in the legitimate and vaudeville theaters, died in a hospital here today. She had been a member of the vaudeville team of Leroy and Lytton, played in "Brewster's Millions" and "Little Lord Fauntleroy," and had played leading rôles with J. K. Emmet.

Howard Cornell Dies; a N. York Fair Architect

New Rochelle, N. Y., Nov. 25.—[Special.]—Howard I. Cornell, 52, an architect associated with the New York World's Fair corporation, died yesterday at his home here. Mr. Cornell was in charge of making the miniature models of the fair which are exhibited at the Empire State building.

THE MASSACRE

Chicago's 1936 Trafic Toll

Over 98 per cent of the city's automobile fatalities are of a nature physically impossible on an elevated highway.

WOMAN DRIVER ADMITS DRINKING; ORDERED TO JAIL

Mrs. Irene Williams, 35 years old, 922 Belden avenue, who, according to police testimony, stopped for a green light and then drove through when the light turned red at Armitage and Kedzie avenues, continuing over a curb and into a parking lot, was sentenced to five days in the county jail by Judge Joseph Graber in the Safety court yesterday on a charge of driving while intoxicated.

Mrs. Williams admitted that she had had two drinks of wine, but denied being intoxicated at the time of her arrest. She was freed under $100 appeal bond pending an appeal to be filed within ten days.

Three men were sentenced to the county jail and one to the Bridewell by Judge Graber yesterday. They were:

JULIUS SCHIEFELBEIN, 38 years old, 7838 South Union avenue, five days for driving while intoxicated.

WILLIAM BOWEN, 34 years old, colored janitor, who gave his address as 3500 Lake Shore drive, ten days for driving while intoxicated.

BRUNO SKINKUS, 35 years old, 749 West 31st street, ten days for leaving the scene of an accident.

PHILIP BULFIN, 21 years old, 6935 Stewart avenue, ten days for reckless driving.

Bowen was sent to the Bridewell.

TWO ARE KILLED, 3 HURT IN CRASH NEAR GIFFORD

Gifford, Ill., Nov. 25.—[Special.]—Charles Latham, 18, of Aurora, a University of Illinois freshman, was killed, and Jean Labey, 40, of Hoopeston, Ill., an official of the Illinois Canning company, was fatally injured when the automobile in which they were riding went into a ditch on a curve east of here on route 119, shortly before 2 p. m. today.

Sidney Cutright of Hoopeston, also an official of the Illinois Canning company, his daughter, Frances, a University of Illinois sophomore, and Dean W. Dutrack, 2218 East 84th street, Chicago, a student in the college of commerce at the University of Illinois, were seriously injured.

It was said Cutright and Labey came here at noon to return the former's daughter to her home in Hoopeston for the Thanksgiving recess. It is thought Latham and Dutrack were hitchhiking and were picked up by Cutright.

Dr. W. F. Manges, Expert on X-Rays, Is Dead at 59

Philadelphia, Pa., Nov. 25.—[Special.]—Dr. Willis F. Manges, 59, an authority in the X-ray field, died of a heart attack last night at Jefferson hospital, where he was chief Roentgenologist. Dr. Manges for the last eight years also had been professor of Roentgenology at Jefferson Medical college. The detection of the signs of non-opaque foreign bodies in the human air passages was regarded as one of his outstanding contributions to his science.

Juneau Avalanche Toll Rises to Ten; Child Dies

JUNEAU, Alaska, Nov. 25.—(AP)—The death toll in the landslide which wrecked apartments and residences here Sunday reached ten tonight when two more bodies were dug from mud covered wreckage. Four persons are missing and nine are in hospitals. Searchers found 3 year old Lorraine Vanali, daughter of Mr. and Mrs. Joe Vanali, in the ruins last night. She died without learning her mother was dead and her father was missing.

Michael Mulvaney Dies; Policeman for 41 Years

Michael J. Mulvaney, 67 years old, who retired from the Chicago police force in 1933 after forty-one years' service, died yesterday in his home at 838 South Elmwood avenue, Oak Park, after a short illness. His widow Nora, three daughters and a son survive. Funeral services will be held Saturday morning from the home. Burial will be in Mount Carmel cemetery.

W. H. Carpenter Dies; on Columbia Staf 43 Years

Downington, Pa., Nov. 25.—[Special.]—William Henry Carpenter, 83, who was provost of Columbia university for fourteen years, 1912-'26, died here today at his home. For forty-three years Prof. Carpenter was a member of the faculty of Columbia, from his appointment in 1883 until his retirement as provost emeritus in 1926. He was a philologist.

Kidneys Must Clean Out Acids

The only way your body can clean out Acids and poisonous wastes from your blood is thru 9 million tiny, delicate Kidney tubes or filters, but beware of cheap, drastic, irritating drugs. If functional Kidney or Bladder disorders make you suffer from Getting Up Nights, Nervousness, Leg Pains, Backache, Circles Under Eyes, Dizziness, Rheumatic Pains, Acidity, Burning, Smarting or Itching, don't take chances. Get the Doctor's guaranteed prescription called Cystex (Siss-tex). Works fast, safe and sure. In 48 hours it must bring new vitality, and is guaranteed to do the work in one week or money back on return of empty package. Cystex costs only 3c a dose at druggists and the guarantee protects you.

AUTO OVERTURNS IN CREEK 1½ FEET DEEP; 2 DROWNED

Find Bodies of Victims Trapped in Car.

Francis Selzer, 19 years old, of Crystal Lake, and Robert Christie, 25 years old, of Dundee, workmen on the state game farm near Dundee, were drowned Tuesday night when their car overturned into a small creek near the intersection of highways 63 and 47, about ten miles northwest of Elgin, it was learned when the bodies were discovered yesterday.

The youths had attended a party at a farm twelve miles northwest of Elgin and were en route to Dundee at the time of the accident. They were traveling east on route 63 when their car overturned about 100 yards east of the route 47 intersection. There was only 1½ feet of water in the creek, but apparently the shock stunned the youths, and they were unable to extricate themselves.

The wreck was discovered yesterday morning by Chris Kahl of Huntley, who reported it to officials at Starks station, one-half mile west of the accident scene.

Runs Into Truck; Killed.

Honore Kartowitz, 24 years old, manager of a tavern at Ninth avenue and 21st street, Broadview, was killed early yesterday when he drove his automobile against the rear of a cattle truck at the Illinois Central railroad crossing in Cermak road near Des Plaines avenue, North Riverside.

According to police of the suburb, the truck driver, Frank Wise, a farmer living near Clinton, Ia., had stopped for the crossing.

The truck was well lighted, the police said, and Kartowicz apparently had fallen to sleep at the wheel. A number of cattle in the truck broke loose following the accident, but none was injured.

Pedestrian Killed by Auto.

Paul Heller, 40 years old, who lived at 140th and Halsted streets, Riverdale, was killed last evening when he was struck by an automobile on the Halsted street viaduct over the tracks of the Indiana Harbor Belt railroad. The driver, George Johnston, 58 years old, 44 West 114th street, was held for the inquest tomorrow.

Up to 4 p. m. yesterday 921 persons had been killed in trafic accidents in Cook county since Jan. 1. Of these 696 were killed in Chicago and 17,617 were injured within the city limits.

Warns Against Dangers of Auto Fumes in Winter

Motorists were warned by Secretary of State Edward J. Hughes yesterday to take extra precautions to keep the air fresh in their automobiles and garages during the winter to prevent asphyxiation from carbon monoxide gas. He pointed out that the greatest danger from the deadly fumes, which are colorless, odorless and undetectable, results from the careless practice of starting cars with doors and windows of garages closed. Approximately 60 persons died in Illinois during the first ten months of the year from inhaling the gas.

EIGHT BODIES TAKEN FROM FIRE CHARRED HOLD OF FREIGHTER

New Orleans, La., Nov. 25.—[Special.]—The bodies of eight men were removed today from the blackened hold of the freighter Scantic, where they were trapped last night when a midship fire broke out while the steamship was in dry dock here.

One more body was sought, nine men having been reported missing. Two of the bodies recovered were those of colored men. They were taken to a morgue for identification.

The trapped men were all believed to have been dry dock workmen who were installing a refrigerating plant in the ship. Others in the hold escaped up a 20 foot steel ladder.

PETER GROSSMAN DIES IN MEMPHIS OF AUTO INJURIES

Peter A. Grossman, 65 years old, president of M. Born & Co., wholesale tailors, died yesterday in the Garthus-Ramsey hospital in Memphis, Tenn., from injuries incurred in an automobile accident near Jericho, Ark., on Monday. W. B. Sharpe, 55 years old, advertising manager for the company, who was traveling with Mr. Grossman, is in a critical condition at the same hospital.

The automobile in which the Chicago men were riding collided with another car. Mr. Grossman and Mr. Sharpe were completing a two weeks' advertising tour of the south.

Mr. Grossman came to Chicago with his parents when he was 13 years old. He was educated at Beloit college, and in 1896 he was graduated from the Kent College of Law in Chicago. He had been employed by the Born company for 45 years and was made president of the concern in 1933.

He was a member of Temple Isaiah Israel and the Standard club, and was treasurer of the Idlewild Country club. He lived at the Hotel Windermere East. His widow, Celestine; a daughter, Mrs. Blanche Redel, and a son, Edwin P. Grossman, survive him. Private funeral services will be held tomorrow in the Rosehill cemetery chapel.

Mr. Sharpe lives at 1624 Morse avenue.

KATE CAMPBELL SUCCUMBS AT 70; RITES TOMORROW

Mrs. W. I. Saunders, 70 years old, 506 Arlington place, who was well known for her elocution and dramatic work under the name of Kate Campbell, died yesterday in her home. She was a member of the Lake View Woman's club and the auxiliary of the Scottish Old People's home in Riverside. Born near Madison, Wis., Mrs. Saunders came to Chicago fifty years ago. Her husband, who died five years ago, was an employé of the Chicago Board of Trade. A daughter, Helen, and a brother, George Campbell, survive. Funeral services will be held at 2 p. m. tomorrow in the home.

A. W. Strong, Machinery Manufacturer, Is Dead

Minneapolis, Minn., Nov. 25.—(AP)—Albert William Strong, 64, president of the Strong-Scott Manufacturing company, one of the nation's foremost manufacturers of grain elevator and flour mill machinery, died tonight at a hospital here. He underwent an abdominal operation Nov. 19. Mr. Strong was born in Fond du Lac, Wis.

WM. F. WHITMAN, HEAD OF PRINTING CONCERN, IS DEAD

William Francis Whitman, 77 years old, wealthy president of the Excelsior Printing company, 732 Federal street, and Florida property owner, died yesterday in Miami Beach, Fla. Death, which followed a short illness, was attributed to heart disease.

Mr. Whitman owned several hotels in Miami Beach, where he and his wife spent the winter. They also maintained a home at 540 Washington avenue, Glencoe. He had been in the printing business during his entire active career. He was president of the Federal Printing company of New York for several years prior to 1909 and was head of the Hilton Lithographic company here about twenty years ago. He had been president of the Excelsior firm, which he founded, since 1890.

Mr. Whitman was a member of the Skokie Country club, the Chicago Athletic association, and the Committee of 100 at Miami Beach. Surviving are his widow, Mrs. Leona C. Whitman, and three sons, William Jr., Stanley, and Dudley, who attend colleges in the south. Burial will take place at Miami Beach following funeral services there today.

J. F. HARMAN, 92, 'DEAN OF SILVER TRADE,' IS DEAD

Plainfield, N. J., Nov. 25.—(AP)—John Frelinghuysen Harman, 92, known in New York as the "dean of the silver trade," died today at his home here.

He was a member of the board of directors of Handy & Harman, an internationally known firm of precious metal dealers which he helped establish in 1867. He relinquished his active duties as an executive of the company in 1931.

Born in Virginia, Harman descended from a German family which settled in Maryland before the revolutionary war. His father, John M. Harmon, helped to build the Baltimore and Ohio railroad and was superintendent of the section at Harper's Ferry in 1859 when John Brown made his famous raid there.

Harman graduated from Washington and Jefferson college in 1865 and soon after went to work in a New York specie house. Two years later he became associated with Parker Handy in the silver bullion business.

Lain & SON PRESTIGE COSTS NO MORE
63RD. AND HARVARD PHONE WENTWORTH 0025
Imperial Quartet with all Chapel services. Complete funerals as low as $110
UNDERTAKERS

MONUMENTS AND MAUSOLEUMS.

. . . MAUSOLEUMS—MONUMENTS . . . The old and reliable CHAS. G. BLAKE CO. 1000 E. 67th-st. Fairfax 9876. Erected anywhere. Send for free booklet.

— — POWERS GRANITE CO. INC. — — TRIBUNE TOWER. DELAWARE 3152.

FUNERAL DIRECTORS.

5203 LAKE PARK-AVENUE in the death notice means CHAS. F. BILGER & SONS. FUNERAL CHAPEL. HYDE PARK 0014.

O'HANLEY INC. FUNERAL DIRECTION perfection. 7705 Cottage Grove. Rad. 7705.

CEMETERIES.

BEAUTIFUL LOT—$25 PER GRAVE; PERpetual care; terms. Rogers Park 5321.

OAK RIDGE—8 GR., $125 RIDGEWOOD—8 gr., perp. care. $125. Lawndale 1460.

CLOSING ESTATE—LARGE 8 GRAVES; perp. care. L trans. $25 per gr. Jun. 3727.

BEAUTIFUL ACACIA PARK—CITY TRANS. 4 grave lots as low as $99. Lack. 9640.

BURIAL GARMENTS.

SPECIFY ESTELLE BURIAL GARMENTS to your funeral director or visit our show room at 2600 N. Western. Humboldt 7948.

DEATH NOTICES are received for publication in the next morning's Final Edition of the Chicago Tribune up to 11:45 each night. Call Superior 0100 —Want Ad-Viser.

DEATH NOTICES

In Memoriam.

BOBIN—Max Bobin. In loving memory. Nov. 26, 1918. ALICE AND SYLVIA.

CONKEY—Martha Conkey. In loving memory of our dear mother and grandmother, who passed away 8 years ago today. Gone but not forgotten. JAMES JR., GRACE, AND JAMES III.

FISCHER—Viola A. Fischer. In loving remembrance of our dear wife and mother, who passed away a year ago Thanksgiving day. A. J. FISHER AND FAMILY.

FITZGERALD—Patrick Fitzgerald. In memory of our dear father, who passed away March 17, 1927. MARY FITZGERALD.

HIERONYMUS—Adolf Hieronymus. 1932. In cherished memory of my noble husband. GRACE.

HITCHCOCK—Carl Hitchcock. Three years have passed, but you will remain beloved forever by all who knew you. DEVOTEDLY, DOT.

JAHNCKE—Robert and Martha [Leyerle] Jahncke. A tribute of love in memory of our dear parents' golden anniversary—Nov. 25, 1886. Auf Wiedersehen. CHILDREN.

LOFTUS—In loving memory of our dear departed parents, who celebrated their wedding 35 years ago today. HARRY, KATHERINE, WILLIAM, MARY.

MOGILL—Sayra Mogill. In loving memory of our dear friend, who passed away 4 years ago. THE UNITY GIRLS. Athens and Nashville papers please copy.

SUFFRIN—Joseph Suffrin. In sad but loving memory of my dear husband, who passed away one year ago today, Nov. 26, 1935. HIS LOVING WIFE.

WILKUS—Arthur Wilkus. With love and regret you live in our hearts. THERESA, VIRGINIA, PAT.

Fraternal Notices.

NORMAL PARK CHAPTER, NO. 211, O. E. S.—Members please attend funeral services for Sister May V. Brown, at chapel, 415 W. 63d street, Friday, at 2:30 p. m. EMILY HEMMINGS, W. M.

WM. McKINLEY LODGE, NO. 876, A. F. & A. M.—Services for our late brother, Max Tausig. Members please assemble at chapel, 3021 Lawrence avenue, Friday, Nov. 27, 2 p. m. LEO I. SWARTZ, Master. F. E. LAWRENCE, Secretary.

ANDERSON—Olaf Anderson, Nov. 26, formerly of 5529 Lowe avenue, beloved husband of Amanda, fond father of Clarence, Mrs. William Marquise, and Winifred. Funeral at late residence, 657 E. 81st street, Saturday, Nov. 28, at 2 p. m. Interment Oak Hill.

ANDERSON—Oscar W. Anderson passed on Nov. 25, 1936, brother of Mrs. John Landin, of Gills Rock, Wis.; Frank E., Mrs. Anna M. Johnson, and Clarence E. Anderson. Services at chapel, 2701 N. Clark street, Saturday, 1:30 p. m. Interment Irving Park Boulevard cemetery.

DEATH NOTICES

AUSTIN—Albert J. Austin, Nov. 25, at Libertyville, Ill., beloved husband of Carrie E. [nee Plummer], fond father of Mrs. M. H. Peterson, Mrs. Evelyn Austin Peterson, John L., and Gordon Austin. Funeral Friday, 2:30 p. m., at funeral home, 529 Milwaukee avenue, Libertyville. Interment Lakeside cemetery. Please omit flowers.

AUSTIN—George N. Austin, beloved husband of Ethel Austin, father of Mrs. June Geesey, Mrs. Nettie Jones, and the late Mrs. Lillie Davis. Funeral Saturday, 2:30 p. m., at chapel, 2346 W. Madison street. Interment Oak Ridge.

BATES—Dell Sherman Bates, Nov. 25, beloved husband of Catherine, brother of Paul Allen Bates and Clarence C. Bates, both of Denver, Colo. Services Saturday, Nov. 28, at 2 p. m., at chapel, 214-16 S. Western avenue at Jackson boulevard. Interment Forest Home. Member of Greater Chicago lodge, No. 3, L. O. O. M., and Union lodge, No. 9, I. O. O. F.

BAUMGARTNER — Katherine Baumgartner, nee Schmidgal, Nov. 25, 1936; beloved wife of Henry Baumgartner, dear mother of Elsie Anderson, Henry C. Baumgartner, and Clara Dauer; dear sister of Pauline Engel, Rose and Fred Schmidgal; fond grandmother of five grandchildren. Funeral Saturday, Nov. 28, at 2 p. m., at late residence, 2745 W. Winnemac avenue. Burial at Irving Park Boulevard cemetery.

BECKERLEG—Edward Lincoln Beckerleg, Nov. 24, 1936, beloved husband of Edith [nee McCracken], brother of Lillian, Guavas, James, and Charles. Resting at funeral home, 318-320 N. Central avenue, Austin. Funeral Friday, 11 a. m. Interment Town of Maine cemetery.

BORCHARDT—Jacob J. Borchardt, Nov. 24, suddenly, late of 7014 Sheridan road; beloved husband of Mary, nee Potter; fond father of Rev. Paul A., Rev. Kenneth J., Harold, and Dorothy. Funeral Friday, Nov. 27, at 10:30 a. m., from chapel, 7066 N. Clark street, to St. Jerome church, where solemn high mass will be celebrated at 11 a. m. Interment All Saints cemetery.

BOYNTON—George R. Boynton of 546 E. 89th place, beloved son of Mr. and Mrs. George L., loving brother of Helen, Carrie, and Margaret. Funeral at residence Saturday, Nov. 28, at 2 p. m.

BRENCKLE—Elizabeth L. Brenckle, Nov. 23, beloved wife of Frank W., fond mother of Myrtle Doble Giblaro, grandmother of Ralph W. and Anita Merle Doble. Resting at her late residence, 4803 Sheridan road until Friday at 1 p. m. Funeral services at Rosehill cemetery chapel, 2:30 p. m.

BROKOSKE—Sigmund Frank Brokoske, beloved husband of Mary, nee Nowicki, brother of Leon and the late Max Brochocki, father of Theresa Baranski, Marion Leski, Frances Bochte, Clara Bochte, Irene Selvick, Edward, Charles, and Lawrence, 14 grandchildren. Funeral from chapel at 3601 Diversey avenue, Friday, 9 a. m., to St. Veronica church at Whipple and School streets. Interment at St. Adalbert's. Member of Bricklayers' union, local No. 31.

BUCARO—Vito Bucaro of 959 Center street, loving husband of Angeline, father of Andrew and Frank. Funeral services Saturday morning at St. Vincent church. Burial Mount Carmel.

BURCKMAN — Estelle Burckman, late of 4854 Wabansia avenue, beloved daughter of Alexandria, nee Pachucki, fond sister of Stanley, Helen and Bernice. Funeral Friday, Nov. 27, at 9 a. m., from funeral home, 5350 W. North avenue, to St. Peter Canisius church. Interment St. Adalbert's. Merrimac 9890.

BURKE—James Burke; beloved husband of the late Ellen Moore Burke, dear father of John J., Edward, Charles, Anthony, Michael, and the late Mary, James, and Thomas Burke. Funeral Friday, Nov. 27, at 9 a. m., from late residence, 10520 Calhoun avenue, to St. Kevin church, where solemn high mass will be celebrated at 9:30 a. m. Interment Mount Olivet. Call South Chicago 0155.

BUTLER—Harvey Butler, beloved husband of the late Elizabeth, nee Boatman; fond father of Barney, Fred, Mrs. Elizabeth Ottobre, Eulalia, and Joseph, brother of James, Betrim, Mrs. George Cox, Mrs. Harry Marritt, and the late William and George. Funeral Friday, at 8:45 a. m., from late residence, 4825 Union avenue, to St. Gabriel church. Interment Holy Sepulchre.

CHIDLEY—Louisa Chidley, beloved wife of the late William, loving mother of Maude Hanreddy, Mabel Brown, and Blanche Smith. Remains at residence, 5116 Ainslie street, until Friday 10 a. m. Services Friday, 1:30 p. m., at funeral home, 4559-61 Milwaukee-av. Interment Arlington Heights. Member of Theodosia chapter, No. 182, O. E. S., and W. B. A., No. 50.

CLEAVER—Frederic C. Cleaver, late of 1958 Morse avenue, beloved husband of Maude, fond father of Goodrich, brother of Edward C. and Mrs. Caroline Thayer. Funeral services at funeral home, 6959 N. Clark-st., Friday, 3 p. m. Burial Rosehill.

CONDON—Officer Martin J. Condon. Funeral Friday at 9:30 a. m., at 8130 Princeton avenue.

CURTIS—George P. Curtis, late of Saugatuck, Mich., beloved husband of Jeanette McGovern Curtis, fond son of the late De Witt and Almira H. Curtis, brother of Frances H., Charles H., and Leonard D. Curtis. Funeral Friday, 2 p. m., at chapel, 929 Belmont avenue. Interment Graceland.

DEMPSEY—Ellen Dempsey [nee Mylett], beloved wife of James Dempsey, fond mother of Mrs. Ella Tanker, Edward, Mrs. Irene Botthoff, and Mrs. Agnes House. Funeral Friday, Nov. 27, at 9:30 a. m., from her late residence, 1516 Greenleaf avenue, to St. Jerome church. Interment Calvary.

DEWAR—William Dewar of Crown Point, Ind., Nov. 22, 1936; beloved husband of Elizabeth Robertson Dewar, fond father of Mrs. J. B. Carroll, James, Belle, William Jr., Roy and Harold Dewar, brother of James, George and Elizabeth Dewar. Services at chapel, 63d and Harvard, Friday, Nov. 27, at 2 p. m., under auspices of Damascus lodge, No. 888, A. F. & A. M. Interment Mount Greenwood.

DIFFENDAL—Joseph C. Diffendal, beloved husband of G. Margaret Diffendal, father of Margaret, Joseph, John, Betty, Thomas, and Theresa. Funeral Friday, Nov. 27, at 8:45 a. m., from his late residence, 1309 Albion avenue, to St. Ignatius church. Interment All Saints'. Philadelphia papers please copy.

DUSCHAK—See Johnston notice.

EK—Margaret Auer Ek, daughter of the late Cecelia Auer, and sister of the late George and Roy. Funeral services at funeral home, 6959 N. Clark street, Friday, 2 p. m. Interment Memorial Park.

FLEMING—Malcolm A. Fleming, Nov. 23, 1936, son of Mr. and Mrs. Frank E. Fleming of Detroit, Mich., brother of Frank E. Jr. of Joliet, Ill. Services at chapel, 2701 N. Clark street, Friday, 2 p. m. Interment Rosehill mausoleum.

FLYNN—Ida M. Flynn, 611 E. Euclid avenue, Arlington Heights, suddenly, beloved mother of Thomas F., daughter of Anna L. Crowley, sister of Clara Gable. Resting at funeral home, 111 Campbell street. Services Saturday, Nov. 28, 2:30 p. m. Interment Ridgewood.

FORD—Eva M. Ford, nee Christman, beloved wife of Percy C., sister of Anthony, Henry, and the late Peter and Bernard Christman. Funeral from funeral home, 3918 Irving Park boulevard, Friday, Nov. 27, at 1:30 p. m., thence to the Holy Apostle Episcopal church, Drake and Leland avenues, at 2 p. m. Interment Rosehill. Kenosha, Wis., papers please copy.

GALVIN—Michael Galvin, beloved husband of Elizabeth Beier Galvin, fond father of Elizabeth Joan Galvin and Mrs. Helen Regan, brother of James and John, son of the late Michael and Elizabeth, nee Pierce, and brother of the late Frank, Thomas, Nellie and Jeremiah Galvin. Funeral Saturday, 9 a. m., from chapel, 1946-48 Ogden avenue, corner Harrison street, to St. Jerome church. Interment Calvary. Secretary-Treasurer Chicago Truck Drivers and Chauffeurs' union, local 705. Information Seeley 0463.

GATELY—Frederick W. Gately, 6534 Lafayette avenue, Nov. 24, 1936, son of Thomas E. and the late Nellie M. Gately, brother of Roy E., Thomas D., and Helen L. Services at chapel, 63d and Harvard, Friday, Nov. 27, at 1 p. m., under auspices of Auburn Park lodge, No. 789, A. F. & A. M. Interment Cedar Park.

GETTY—John X. Getty, beloved husband of Emma, devoted father of Oliver, Ernest, Clarence, George, Mrs. Priscilla Horan and the late Pearl. Funeral Friday, from chapel, 2038 East 79th street, at 10 a. m., to Our Lady of Peace church. Mass at 10:30. Interment Mount Olivet.

GOODELL—Anna Vacek Goodell, nee Smolek, wife of Edward Goodell, beloved mother of Mrs. Eleanore Hoffman and Mrs. Anna Hoffman, sister of Joseph and Frank Smolek, and Mrs. Mary Shenoha. Funeral at late residence, 3258 Lowe avenue, Friday, Nov. 27, at 1:30 p. m. Interment Bohemian National cemetery. Information, call Victory 7970.

GORANSON—Charles Goranson, beloved husband of Leontina Goranson, fond father of Mrs. John Fox, Mrs. Segurd Johnson, and Mrs. W. M. Fletcher. At rest and funeral at chapel, 5831 W. Chicago avenue. Services Friday, 2:30 p. m. Interment Mount Auburn. Member of Stockholm lodge, No. 13, I. O. S.

GORSKI—Joseph Gorski, late of 4825 S. Honore street; fond father of John, Frank, Leo, Anthony, Mamie Lopacinski, Anna Wroblewski, Clara Franks, and Agnes Ludkowski. Funeral from chapel, corner 48th and S. Hermitage avenue, Nov. 28, at 9:30 a. m., to St. Joseph church. Interment Resurrection.

GROSS—Mrs. Johanna Gross, Nov. 24, beloved wife of John E., devoted mother of Earl, fond sister of Miss B. O'Keefe and Patrick O'Keefe of Peru, Ill.; Thomas O'Keefe, Granville, Ill., and Mrs. Anna Harris, Chicago. Funeral Friday at 9 a. m. from chapel, 2038 E. 79th street, to Our Lady of Peace church. Mass 9:30 a. m. Interment St. Mary's.

DEATH NOTICES

GROSSMAN—Peter A. Grossman, beloved husband of Celestine, fond father of Blanche and Edwin. Funeral services private, Nov. 27, at Rosehill cemetery chapel. Please omit flowers.

HAGEN—William Hagen, beloved son of James and Jane Hagen [nee Wilson], fond brother of Bessie, James, Mrs. D. Cronin and Lottie Hagen. Funeral Friday, at 9:30 a. m. from late residence, 1960 Evergreen avenue, to St. Aloysius church. Interment Calvary.

HAGER—Virginia M. Hager, age 1 year, Nov. 25, 1936, beloved daughter of Mr. and Mrs. Arthur G. Hager. Funeral private, at chapel, 3154 N. Clark street. Please omit flowers.

HANNAWAY—Lawrence W. Hannaway, 1048 Dakin street, Nov. 25, beloved husband of Irene, dear brother of Anna Kaufmann. Funeral Saturday, Nov. 28, at 9 a. m., from chapel, 2114 Irving Park boulevard, to Our Lady of the Lake church. Interment Mount Carmel cemetery.

HARRIS—Carrie M. Odenwalder Harris, beloved wife of William A. Harris, loving mother of Mrs. Carrie Tomczak and Sister Mary Wilma, Sisters of Mercy. Funeral Saturday, at 9:30 a. m., from her late home, 5350 Crystal street, to St. Peter Canisius church. Interment St. Joseph's. Member of Bair Memorial council, No. 509, Security Benefit association.

HARTZOG—Alva G. Hartzog, beloved husband of Daisy, nee Andrews, son of Laura J. and the late Henry, brother of Charles and Benjamin Hartzog. Funeral Saturday, 1:30 p. m., at chapel, 2346 W. Madison street. Interment Mount Emblem cemetery. Business representative Auto and Car Painters' union, local No. 396.

HILGERS—Minnie Mensing Hilgers of 341 S. Kedzie avenue, wife of Gerhard J. Hilgers, sister of Mrs. Nettie Alexander, Henry and Fred Mensing of Kankakee, Ill. Funeral Friday, Nov. 27, 9:30 a. m., from parlors, 3058 W. Van Buren street, to Our Lady of Sorrows church. Interment St. Boniface cemetery.

HOELLEN—John J. Hoellen, of 1842 Larchmont avenue, beloved husband of Mame, fond father of John J. Jr., dear brother of Susan Leyser, Mary G. Schmit, and Anna Kaufholdt. Funeral Friday, Nov. 27, at 9 a. m., from chapel, 3905-07 Lincoln avenue, to St. Benedict church, at 10 a. m. Interment St. Boniface.

JENKINS—Virginia Daisy Jenkins, nee Boxley, wife of Lott, mother of Mrs. Edith Tilton, Mrs. Jane Lovering, Walter, and Dorothy, sister of Mrs. Georgene Lenz and Percy Boxley. Funeral services at chapel, 304 W. 119th street, Saturday at 2 p. m. Interment Mount Greenwood.

JERNBERG—Emil T. Jernberg of 613 Huron street, Maywood, beloved husband of Selma, nee Benson, fond father of Mrs. Eleanor Parsons, brother of Mrs. Esther Berjstrand of Lake Lillian, Minn., and Charles Jernberg. Funeral Saturday, 2 p. m., at funeral home, Lake street at 2d avenue, Maywood. Burial Mount Emblem.

JOHNSTON—Frances Anna Johnston [nee Duschak], beloved wife of Frank J. Johnston, daughter of Henrietta and the late Paul Duschak, sister of John, Joseph, and Seymour Duschak, Mrs. Helen Ritenohr, Catherine and Sister Everildis, Sisters of Notre Dame. Funeral from her late residence, 7525 Eggleston avenue, Saturday, Nov. 28, 9 a. m.; high mass St. Leo Roman Catholic church, 78th and Emerald avenue, 10 a. m. Interment Mount Greenwood.

KARTOWICZ—Honore G. Kartowicz, Nov. 25, 1936; beloved son of Frank and Lucille Kartowicz, dear brother of Theodore. Funeral Saturday at 10:30 a. m. from residence, 2242 Lyndale street, to St. Hedwig church. Interment St. Adalbert's.

KICKEL—Alfred H. Kickel, Nov. 24, 1936, late of 2909 Greenleaf avenue, beloved husband of the late Minnie Kickel, fond father of Alfred W. and Helen Bockmann, grandfather of Buzzy. At rest in funeral home, 3224 Montrose avenue, where services will be held Friday, Nov. 27, at 2 p. m. Interment Acacia Park.

KOENIG—Teresa Collins Koenig, beloved wife of Charles, fond mother of Mildred, sister of Richard Collins and Sarah Modra, and the late Margaret Donovan, Mary Kerr and Frances Viau. Funeral Saturday, at 9 a. m., from residence, 8049 Champlain avenue, mass at 9:30 a. m., St. Dorothy church. Interment St. Mary's. Late financial secretary of St. Columbine court, No. 96, W. C. O. F.

KRAMER — Philip Kramer, 926 Glengyle place, beloved husband of Sophie [nee Sideman], fond father of Joseph, Mrs. Joseph Kanter, Milton, Herbert, and Norman, fond brother of Herman, Isaac, Harris, Jacob, Mrs. Wolf Simon, and Mrs. R. Stern. Funeral notice later.

LAMB—Fredericka Meyer Lamb, beloved wife of William Lamb, loving mother of Walter, Mrs. Mildred Schaber, Mrs. Edna Woods, and Mrs. Lula Deardorff, daughter of Justine and the late Frederick Meyer, sister of Mrs. Julia Betz, Mrs. Martha Townsend, Mrs. Alice Schaefer, and Adolph Meyer, grandmother of Joan Woods and Carol Deardorff. Remains at her late home, 5133 W. 23d place, until Friday at 12 noon. Funeral Friday, Nov. 27, 1936, at 2 p. m., at Gethsemane Lutheran church, 21st street at 50th avenue. Interment Forest Home. Cicero 200.

LANE—Patrick Lane, beloved husband of the late Bertha, nee Beckley, father of Albert Hinton, son of the late James and Margaret, brother of James, Mrs. Nellie Perkins, and the late Mrs. Mary Colvin and John. Funeral Saturday at 9:30 a. m. from late residence, 835 W. 51st place, to St. John the Baptist church. Interment Mount Olivet. Member of Fort Dearborn council K. of C. Yards 0662.

LARSEN—Laurits Larsen of 5437 Hirsch street, beloved husband of Josephine, fond father of Jessie Bentsen, Herbert, and Arthur. Funeral services Friday, at 2 p. m., at funeral home, 3301 Fullerton avenue. Interment Acacia Park. Member of Metropolitan lodge, No. 860, A. F. & A. M.; Elevator Constructors' union, local No. 2, and North American Union, lodge No. 31.

LARSON—Roy F. Larson, Nov. 24, 1936, suddenly, late of 6333 N. Talman avenue, beloved husband of Pauline, fond father of Richard and Carol, dear son of Eskel F. and the late Laura, brother of Ethel and the late Ruth Otterkill. Funeral services Saturday, 2 p. m., at chapel, 5149 N. Ashland boulevard, at Foster. Interment Farmington, Ill. Longbeach 5147.

LE FEBURE—Vera Mae Le Febure, suddenly, Nov. 24, beloved daughter of Clarence and Nettie Jones, dear sister of Glen Jones. Services were held at funeral home, 5708 Madison street, Wednesday, Nov. 25, at 9 p. m. Further services at Turner Funeral home, Cedar Rapids, Ia., Friday at 2 p. m.

LINDA—Icyphine E. Linda, 1522 E. 72d place, beloved mother of Mrs. H. P. Sager and Frank R. Linda of St. Louis, Mo. Services at chapel, 63d and Harvard, Friday, Nov. 27, at 3 p. m. Interment at Oak Woods.

LONGO—Josephine Longo, Nov. 24; daughter of Nicholas and the late Lena Dugo Longo, sister of Mrs. Margaret Zuzich and Mrs. Lena Muskardin. Funeral Saturday at 9 a. m. from residence, 5423 Kimbark avenue, to St. Thomas the Apostle church. Interment Holy Sepulchre.

LUNDQUIST—Robert E. Lundquist, of 911 Washington boulevard, Oak Park, beloved husband of Myrtle E. and father of Robert and Arthur. At rest and services at chapel, 523 Lake street, Oak Park, Saturday, 2 p. m., in charge of Fair Oaks lodge, No. 1006, A. F. & A. M. Interment Woodlawn. For information call Euclid 1643.

MANGELS—Frank Mangels, suddenly, Nov. 23, late of 3552 N. Cicero avenue. Funeral Friday, Nov. 27, at 2 p. m., at funeral home, 3946-48 Milwaukee avenue. Burial changed to Mount Emblem cemetery. Phone Kildare 4000.

MARCOVICH—Wolf Marcovich, suddenly at San Antonio, Tex., beloved husband of Buna, dear father of Paul, Michael, Dr. Abraham, Fannie Turbow, Eve Reaver, and the late Gazella Wechsler. Remains at late residence, 4304 Ivy street, Indiana Harbor, Ind., until Friday, 9:30 a. m. Services at 11 a. m., at Bethel cemetery chapel, East Gary, Ind.

MARSH—Gertrude DeWolfe Marsh, at her residence, 314 Wesley avenue, Oak Park, beloved wife of Edward P. and mother of Cerdric E. Marsh and Mrs. Gertrude Harrington. At rest at chapel, 523 Lake street, Oak Park, until Saturday noon. Services at First Congregational church house, Lake street and Kenilworth avenue, Oak Park, Saturday, 2:30 p. m. Interment Mount Emblem.

MARTIN—Charles E. Martin of Frankfort, Mich.; husband of Delia, father of Donald, Raymond, and Marshall Martin, and Mrs. Charles A. Hedstrom, brother of Evelyn F. and Grant B. Martin. Services Friday, 2 p. m., at chapel, 720 Lake-st., Oak Park. Interment Forest Home. For information telephone River Grove 1311-R.

McGRATH—James P. McGrath, suddenly, loving son of James J. and Rose, fond brother of Edward C. Funeral Friday, Nov. 27, at 9:30 a. m., from late residence, 6531 Sheridan road, to St. Ignatius church. Interment Mount Carmel.

McNAMARA—Rachel McNamara, nee Silliman, beloved wife of the late Patrick, fond mother of James, Mrs. Eileen Amato, Harry Alice, and Margaret. Funeral Friday at 9:30 a. m., from 2947 Leland avenue, to Our Lady of Mercy church. Interment Mount Carmel.

MITCHELL—Alice J. Mitchell, wife of the late John, mother of Mrs. Alice Schultz, John S., Dwight E., and the Rev. Franklin R. Mitchell of Comins, Mich. At chapel, 8400 S. Ashland avenue. Funeral Saturday, 2:30 p. m. Interment Evergreen.

MORGAN—Fleta May Morgan, wife of the late Harry T., mother of Gordon A. MacDonald, sister of Olive May. Funeral Saturday, 1 p. m., at funeral home, Lake street at 2d avenue, Maywood. Interment Oak Woods.

DEATH NOTICES

MOLTER—Marie M. Molter, nee Lipp, Wednesday, Nov. 25, at the residence, 1632 N. 58th street, Milwaukee, aged 47, beloved wife of Harry P. Molter, mother of Mrs. Margaret Reagan, Ruth and Harriet Molter, daughter of Mrs. Margaret Petersen, sister of Mrs. Georgiana Payne. Funeral on Saturday, Nov. 28, at 8:30 a. m., from the Ritter funeral home, 5304 W. North-av., Milwaukee, to St. Sebastian church. Interment Holy Cross cemetery.

MORRISON—Quinn Lee Morrison of 1719 Juneway terrace, beloved husband of Venita Bruning Morrison, father of Alan and Stanley. Services at 8 p. m., Thursday, at funeral home, 6222 Broadway.

MULLEN—Mary Virginia Mullen, suddenly, beloved daughter of Caroline and the late Timothy F. Mullen, fond sister of Dr. Timothy F., Barbara, Margaret, Caroline, Dorothy, and John Mullen. Funeral from residence, 6917 Lakewood avenue, Friday, Nov. 27, at 8:30 a. m., to St. Jerome church. Interment St. Boniface.

MULVANEY—Michael J. Mulvaney, retired police officer, beloved husband of Nora Walsh Mulvaney, fond father of Frances, Veronica Riley, Marcella, Leo and the late Catherine Tierney, brother of Thomas P., Agnes Duffy and the late Patrick and Mrs. Mary Meehan. Funeral Saturday, Nov. 28, at 9:30 a. m., from late residence, 838 South Elmwood avenue, Oak Park, Ill., to Ascension church, where solemn requiem high mass will be celebrated. Interment Mount Carmel. Member of Illinois council, No. 301, K. of C. and P. B. A.

MURPHY—Gregory Murphy, formerly of 318 Root street, beloved husband of the late Mary McKenna Murphy, son of the late Robert and Mary, brother of William, Mary Walker of Denver, and the late Theresa Ward and Henry Murphy. Funeral Friday, Nov. 27, at 9:15 a. m., from 8114 S. Sangamon street, to St. Cecilia church. Interment Holy Sepulchre.

NEUMANN—Elvina Neumann, nee Wacholz, of 6609 S. Bishop street, beloved wife of the late William, fond mother of Mrs. Elsie Moderow, Mrs. Ida Triebe, Mrs. Alma Bahr, Fred H., Arthur R. Neumann, mother-in-law of Fred Triebe, George J. Bahr, and Evelyn Neumann, and the late Otto C. Moderow, grandmother of nine grandchildren and four great-grandchildren. Funeral Friday, Nov. 27, 1:30 p. m., at funeral home, 1844 W. 63d street. Interment at Bethania. Prospect 1837.

PALMER—Agnes Preston Palmer, dear wife of the late George W. Palmer Jr. of Boston, Mass., beloved mother of Mrs. Henry G. Hall, George W., and William P. Palmer. At memorial chapel, East 63d street and Evans avenue, until Thursday noon, Nov. 26, 1936. Interment Fall River, Mass. Crown Point, Ind., Milwaukee, Wis., and Kenosha, Wis., papers please copy.

PETERSON—Marie Peterson, nee Anderson, beloved wife of the late Olaf, mother of Mrs. Roland T. Ritter, Erik N., David F., George W., C. Albin Peterson, sister of Charles Andersson. Services Friday, 1 p. m., at parlors, 1506 E. 67th street. Interment by auto to Lutheran cemetery, Hinsdale, Ill.

POLETTO—Bartolomeo [Bert] Poletto, beloved husband of Mary [nee Perardi], fond father of Alice Spatafora, Emma Jacobs and Paul, brother of Paul Poletto. Funeral Friday, Nov. 27, at 9:30 a. m., from chapel, 4210 W. Cermak road [22d street], to Mary Queen of Heaven church, 53d avenue and 24th street, Cicero, Ill. Interment Mount Carmel. Information Canal 1123 or Lawndale 1401.

POMPER—Rudolph J. Pomper, late of 824 Sheridan road, Glencoe, brother of Otto R. Pomper. Funeral at chapel, 1118 Greenleaf-av., Wilmette, Friday, Nov. 27, 2 p. m.

RUMELY—William N. Rumely, beloved husband of Anna [nee Long], father of Marie, Mark A., Richard L., and Mrs. Charles Townsend of Sycamore, Ill. Funeral Friday, Nov. 27, at 10 a. m., from his late residence, 3020 Sheridan road, to Our Lady of Mount Carmel church. Interment at All Saints cemetery. Please omit flowers.

SAUNDERS—Kate Campbell Saunders, wife of the late Willis L., passed away at her home, 506 Arlington place, Nov. 25, 1936. She is survived by a daughter, Helen, and a brother, George Campbell. Services at residence Friday, 2 p. m. Interment Rosehill. Private.

SCHROEDER—Walter W. Schroeder, beloved husband of Kathryn, fond father of Diane, son of Emma and the late Frederick T., dear brother of Albert, Amelia, Charles, Fred, George, and Marguerite. Resting at funeral home, 5708 Madison street, where services will be held Saturday, Nov. 28, at 2 p. m. Interment Irving Park Boulevard cemetery.

SCHWARTZ—Samuel Schwartz of 7606 Bosworth avenue, suddenly; beloved husband of Anna, nee Sandler, fond brother of Morris and Anna Selzer. Funeral Friday, 11 a. m., at Memorial chapel, 5206 Broadway. Interment Rosehill.

SEASTROM—Vera L. Seastrom, nee Haberland, suddenly, beloved wife of the late Algot, fond mother of Dorothy Behnke and Florence Brown, dear sister of Hattie Mills, Lottie Kommer, Louise Riddle, Al and Charles Haberland and the late Amelia Johnson, Mollie Leonard, and Addie Petersen. Services Friday, Nov. 27, at 3 p. m., at chapel, 3905-07 Lincoln avenue. Interment Montrose.

SHAY—Mae M. Shay, dearly beloved daughter of the late Henry P. and Margaret Kelly Shay, fond sister of William A., Harry J., Joseph A., Mrs. Margaret Denemark, Nellie, Alice, Sadie, and the late Kathryn and Eleanor, at her residence, 5039 Washington boulevard. Funeral Saturday, Nov. 28, at 9 a. m. to St. Thomas Aquinas church. Interment Mount Carmel. Austin 8020.

SIGGEMAN—Walter J. Siggeman, beloved husband of Julia, fond father of Margaret, Dorothy, and Ruth, son of Catherine and the late Frank, brother of Clara, Charles, Catherine, Henry, Herman, and John. Funeral at chapel, 3337-39 W. North avenue, Friday, Nov. 27, at 2 p. m. Interment Irving Park.

SIMON—Harry D. Simon, Waterloo, Ia.; beloved husband of Mabel, brother of Cecelea Smith, Albert, and the late Sidney Simon. Services in Waterloo Friday, 2 p. m. Burial at Rosehill. Funeral strictly private.

SKILLIN—Zeta May Skillin, beloved daughter of the late Thomas J. and Abby D. Skillin. Services Friday, Nov. 27, at 2 p. m., at 605 N. Kenilworth avenue, Oak Park. Interment Forest Home.

STANTON — Emeline C. Stanton, beloved daughter of the late John and Mary Byrne, fond sister of John, Katherine, Elizabeth, Joseph, and the late Michael B. At late residence, 206 N. Stone avenue, La Grange. Funeral Friday, 10 a. m., at St. Francis Xavier church, La Grange, where solemn high mass will be celebrated. Interment Calvary cemetery. Kindly omit flowers.

SZABO—Rose Szabo. Funeral Friday at 2 p. m., at chapel, 935 N. Wells street. Interment Irving Park Boulevard cemetery.

TAUSIG—Max Tausig, late residence, 4837 N. St. Louis avenue; dearly beloved husband of Ethel, loving father of Roselle Beilin and Meredith, fond brother of the late Hermina Wertheimer and Emma Sandel. Funeral Friday, Nov. 27, 2 p. m., at chapel, 3021 Lawrence avenue. Interment Rosemont Park. Member of Wm. McKinley lodge, No. 876, A. F. & A. M.

WALSTROM—John Gustave Walstrom, Nov. 24, 1936, at Rochester, Minn., of 957 N. Lamon avenue; husband of Agnes, father of Reuben, Raymond, Violet, Howard, and Edward, grandfather of Betty Jane. Resting at funeral home, 318-320 N. Central avenue, Austin. Services Friday, 2:30 p. m. Interment Forest Home.

WETZEL—Sophie Wetzel, beloved wife of the late Jacob Wetzel, fond mother of Fred Wetzel and Katherine Burreson, sister of Louise Schwiesow. Funeral Saturday, Nov. 28, 2 p. m., at mortuary, 4905 Lincoln avenue. Interment Acacia Park.

WHITFORD—John R. Whitford, suddenly, late of Grays Lake, Ill., beloved husband of Calistas, nee Walsh, loving father of John and George, brother of Margaret. Funeral Friday, 8:30 a. m., from funeral home, 4559-61 Milwaukee avenue, to St. Gilbert church, Grays Lake, Ill. Interment Milwaukee, Wis.

WILSON—Bethia Wilson, 502 E. 75th street, beloved mother of John S., Edward and Hugh S. Resting in funeral home, 7350 Cottage Grove avenue. Funeral Friday, Nov. 27, 1:30 p. m. Interment Oak Woods.

WINBERG—Raymond L. Winberg, suddenly, beloved husband of May Karpen Winberg, fond father of Bill K. and Ethel May, loving son of Leonard N. and Augot E., fond brother of Walter N., Charles H., and Martha E. Urich. Funeral Saturday, 2 p. m., at chapel, 3301 W. Fullerton-av.

WINTERBOTHAM—Fred J. Winterbotham, of 2521 N. Lowell avenue, Nov. 24, 1936; beloved husband of Cassie Velma. Member of Valley lodge, No. 109, F. & A. M. of Rochester, N. Y. Services Friday, 4 p. m., at funeral chapel, 4338-40 Fullerton avenue. Interment Pittsford, N. Y. Rochester, N. Y., papers please copy.

ZASADIL—Julie Zasadil, of 1943 S. Gunderson avenue, Berwyn, loving mother of James J. and Edward T., sister of Marie Wedeles, sister-in-law of Dr. Leopold Wedeles, mother-in-law of Mildred, and grandmother of Mildred. Funeral Friday at 2 p. m., at chapel, 6507 W. Cermak road, Berwyn. Interment Bohemian National cemetery. Call Berwyn 2310.

ZEHNER—Joseph Zehner, Nov. 25, of 8627 S. Paulina street, beloved husband of Susan Newman Zehner, fond father of Anna Bartuska, Frank Zehner, Barbara Devorak, Henry William Zehner, and Joseph Zehner. Funeral Saturday, Nov. 28, 9 a. m., from funeral home, 1136 W. 87th street, to St. Ethelreda church. Interment St. Mary cemetery.

CARD OF THANKS.

FABRI—Joseph R. Fabri. We wish to thank our many friends for their kindness during our recent bereavement. MRS. JOSEPH R. FABRI AND DAUGHTERS, GRACE AND DOROTHY, 3121 Wesley avenue, Berwyn.

DIVIDEND FLOOD CLIMBS TOWARD BILLION LEVEL

More Concerns Take Favorable Action.

Dividends authorized yesterday by corporations pushed the total of such disbursements voted within the last month to about three-quarters of a billion dollars. Directors of more than a score of concerns, representing a diversified range of business and industry, voted resumption of payments, special distributions, or increases over the rates heretofore in effect.

R. H. MORSE.

Among the concerns announcing payments were the Westinghouse Electric and Manufacturing company, Fairbanks, Morse & Co., Goodyear Tire and Rubber company, Wheeling Steel corporation, and Butler Brothers.

Westinghouse Dividend Raised.

Westinghouse directors voted to distribute $5,324,000 to common stockholders, representing a payment of $2. A similar amount was declared on the preferred stock. The payment will be made Dec. 21 to stockholders of record Dec. 7. The last dividend paid was $1 a share on Aug. 31.

Fairbanks, Morse & Co. voted a dividend of 75 cents on the common stock of which 25 cents was designated as a regular payment and 50 cents as an extra. Both dividends will be paid Dec. 21 to stockholders of record Dec. 5.

Both the financial needs of the company and the federal tax on undistributed earnings were considered by the directors in authorizing the payment, Robert H. Morse, president, said.

"The volume of sales so far in 1936," he added, "is substantially larger than comparable sales in 1935. The present trend is distinctly upward. With the sales volume of recent months showing a better than average increase. In the opinion of directors this upward trend of sales requires the maintenance of a strong cash position in order that this additional business may be adequately financed."

Butler Brothers Resumes.

Butler Brothers, Chicago wholesale and chain store organization, authorized its first dividend in nearly seven years. Directors voted a payment of 60 cents. The dividend was not designated as establishing a regular rate. The last payment was 30 cents a share on Feb. 4, 1936.

Goodyear Tire announced a dividend of $4.25 on the new $5 preferred stock, representing accrued payments on the stock for 1936. The payment will be made Dec. 26 to stockholders of record Dec. 18.

Finley P. Mount, president of the Advance-Rumely corporation, said the company probably will pay a final liquidating dividend of between $2 and $3 a share. The only property which remains to be liquidated is part of its Battle Creek plant.

Vote $4 on Accumulations.

The distribution of $4 to apply on preferred stock accumulations was voted by the Wheeling Steel corporation. A dividend of $1 was distributed Oct. 1, prior to which the company had paid 50 cents quarterly for nearly two years.

Three dividends totaling $4.87½ on the preferred stock of the New Haven Clock company was voted by directors. The payment covers arrearages accumulated in the nine months ended May 1.

An extra dividend of 25 cents and a regular payment of 50 cents were announced by the American Safety Razor corporation.

Hoskins Manufacturing company reported an extra dividend of $1.25 and a regular of 50 cents.

A special dividend of $1 and the regular 62½ cents dividend on the common stock of the First National Stores was announced. Mueller Brass company voted an extra dividend of 10 cents and raised the regular dividend rate from 20 to 25 cents quarterly.

American Home Products Extra.

American Home Products corporation, makers of medicines and cosmetics, announced an extra of 10 cents and a regular monthly payment of 20 cents. George W. Helme company, snuff manufacturers, reported an extra of $2 a share and a regular of $1.25 for common stock holders.

A special common stock dividend of $2 and an increase in the regular quarterly rate from 25 cents to $1 was announced by Babcock & Wilcox, combustion engineering firm.

Hercules Powder company voted a "year-end" dividend of $2. In the preceding two quarters the company paid $1.25. American Bank Note company announced an extra of 15 cents and a regular quarterly payment of 25 cents.

Other Dividend Announcements.

Other dividends announced included: Centrifugal Pipe corporation, 85 cents extra; Life Savers corporation, special payment of 60 cents and a regular of 40 cents; Pyrene Manufacturing company, special of 50 cents; Hygrade Sylvania corporation, payment of 50 cents; Duplex Razor company, 10 cents each on the participating preferred A and B shares. Aluminum Goods Manufacturing company doubled its previous rate by authorizing a quarterly payment of 30 cents on the common stock.

Many Firms Give Bonuses or Raise Pay

Deere & Co., manufacturers of farm equipment, yesterday led the parade of big business concerns which awarded wage increases and bonuses. Ten thousand employés of the company at Moline, Ill.; Ottumwa and Waterloo, Ia., Harlcon, Wis., and Syracuse, N. Y., will receive pay boosts of 7 per cent on Nov. 30 and employés who have been with the concern at least a year will be paid a Christmas bonus of $25 on Dec. 1.

The increases will add about $1,000,000 annually to the company's pay roll, executives said. Better business and a desire to share profits with employés were cited by officials as the reason for the increase in pay and the bonus.

Marshall Field Mill Bonus.

Effective this week, employés of 24 mills of Marshall Field & Co. will be boosted 10 per cent.

The Watkins company, manufacturers of drugs and household supplies, distributed $250,000 in bonus checks to 13,000 employés and dealers throughout the world. About 800 employés in Winona, Minn., were included in the payment. The company has 137 factories, branches and distributing points.

Fifteen hundred employés of Zion Industries, Inc., Zion, Ill., were given wage increases of 2½ to 5 per cent, according to length of service. Ten individual industries of the concern were affected. Zion Industries, Inc., reorganized last December under the federal bankruptcy act.

Westinghouse Grants Bonus.

The Westinghouse Electric and Manufacturing company voted a bonus in addition to the usual profit sharing payments for the company's 40,000 employés. The bonus amounts to $1 for each year of service, plus $5. One official estimated that $2,000,000 was involved.

The International Silver company boosted hourly and piece work rates 5 per cent, effective Jan. 4, 1937, and granted an extra week's pay for all employés on the pay roll July 1, 1936, or before. Roy C. Wilcox, executive vice president and secretary, said the pay bonus, meaning a disbursement of $150,000, will be made Dec. 15. He also said that with the increase in wage rates the company would adopt a forty hour week, paying time and a half for overtime.

Bonus by Butler Brothers.

Butler Brothers, big Chicago wholesalers and jobbers of dry goods, will pay a special cash bonus to 4,500 employés in seven distributing houses and the shirt factory in Baltimore, Md., Frank S. Cunningham, president, announced. The payment will amount to 40 per cent of the present monthly salary of employés with the company prior to 1935, and 30 per cent for those whose term of employment began in 1935, and 20 per cent for persons who came to the company this year before July 1, 1936. About 80 per cent of the employés will get the maximum payment, Cunningham said.

The Florence Stove company of Kankakee, Ill., one of the largest stove manufacturing companies in the world, said it would distribute $100,000 bonus among its 3,000 employés Dec. 1.

Lead Company Restores Wages.

Wages and salaries of the St. Joseph Lead company in the southeastern Missouri division were restored to the 1929 base rate with a pay boost adding about $500,000 annually to the company's wage costs. About 3,000 men were affected. Increased disbursements will begin Dec. 1.

From Dayton, O., came announcement that effective Dec. 13 the Mead corporation will raise wages 10 per cent for all employés not paid on a salary basis. The boost will not affect salaries exceeding $200 a month, the announcement said. About 3,000 employés will benefit.

Directors of the Corn Exchange bank, New York, authorized payment equal to one-half month's salary on Dec. 15 to employés and officers except those officers who are directors.

The Selby Shoe company announced that 2,900 employés will get pay increases of from 5 to 10 per cent within the next few weeks.

Other Bonuses Announced.

Employés of the Enterprise Manufacturing company will receive a bonus of 5 per cent of their annual earnings. Employés of Felters, Inc., will receive a pay increase of 10 per cent.

The McCall corporation will pay a bonus of one week's pay to employés who were on the pay roll Jan. 1, 1936, and one-half week's pay to employés who came to the company between Jan. 1 and July 1 this year.

Wage increases up to 10 per cent were granted by the Symington company. Workers of the Van Norman Machine Tool company were awarded a 5 per cent increase. The Watkins Salt company announced a bonus of $15,000. The Norton company raised wages 5 per cent, retroactive to July 1. The Draper company granted increases of $25 to $50 in the monthly pay of salaried workers.

Reo Motor Car Quarter Loss Increases Sharply

Reo Motor Car company yesterday reported a net loss of $222,188 for the quarter ended Sept. 30, compared with a loss of $113 in the preceding three months and a loss of $93,342 in the corresponding period of 1935.

MARKET HOLIDAY

The Thanksgiving holiday today will be observed by suspension of business in all parts of the country. Commodity and security markets and banks will be closed. Regular business will be resumed tomorrow morning. Foreign markets will operate as usual.

Retail Trade in the First 9 Months of 1936 Compared with Same Period in 1929

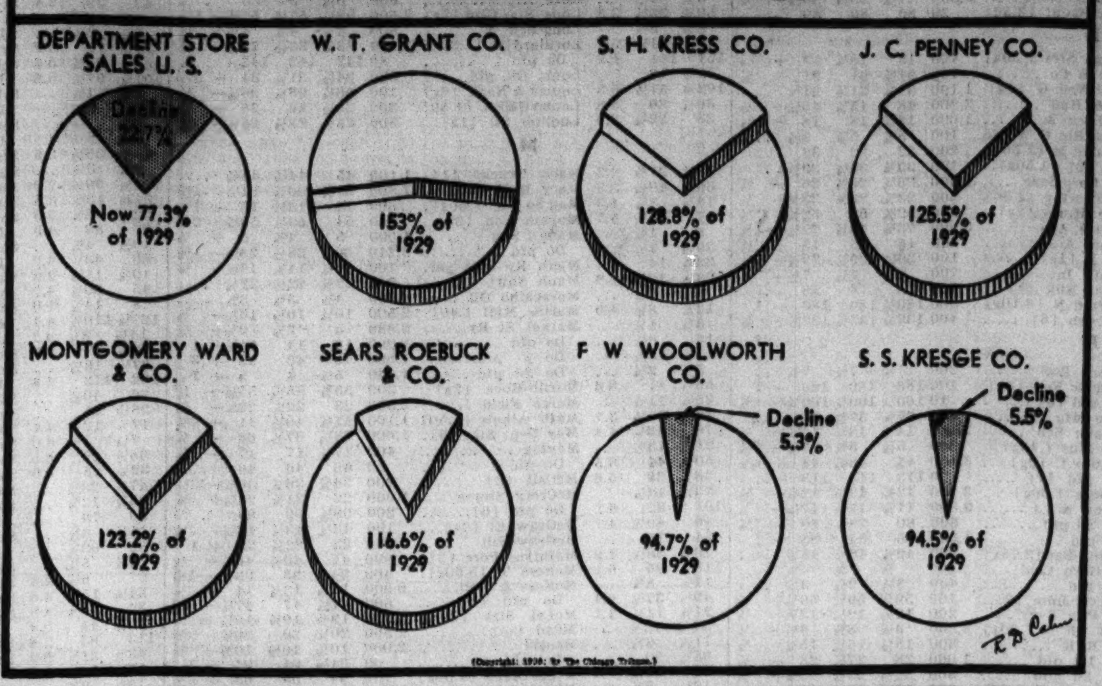

(Copyright: 1936: By The Chicago Tribune.)

PANHANDLE EASTERN PIPE LINE PLANS BIG EXPANSION PROGRAM

New York, Nov. 25.—[Special.]—The Panhandle Eastern Pipe Line company is embarking on a program of expansion calculated to double its natural gas transporting capacity within the next year and necessitating the flotation of a bond issue of $15,000,000 to $25,000,000 during 1937, it was learned today.

It was learned also that Joseph D. Creveling, president of the company since last June, was in New York today negotiating a substantial bank loan, the first of a series which will be contracted to finance the expansion program. The company will pay for its new construction out of the proceeds of bank loans contracted here and in the middle west and these loans will be funded into long-term debt when a round amount is reached.

Panhandle Eastern is also actively working out a plan for refunding its $17,800,000 6 per cent bonds with an issue bearing a rate of 4 or 4½ per cent, but the arrangement now contemplated is such that no public offering of the new refunding bonds will be made.

COURT ENJOINS AUCTION SALE OF UTILITY'S STOCK

New York, Nov. 25.—[Special.]—The New York Trust company has been restrained from auctioning the 712,411 common shares of Jersey Central Power and Light company collateral behind National Public Service debentures pending appeal from the order of Federal Judge Samuel Mandelbaum dismissing a petition for reorganization of National Public Service.

The stay was granted today in the United States Circuit Court of Appeals for the Second circuit by Federal Judge Martin T. Manton upon the petition of Associated Gas and Electric interests.

REVISE GRAYBAR PENSION DUE TO NEW FEDERAL ACT

Higher retirement pay for the employés of the Graybar Electric company when the federal social security pensions become effective was announced yesterday in a revised retirement program aimed to complement the federal system of old age pensions.

When the government plan becomes effective in 1942 only one half of the pension paid by the government will be deducted from the pension paid under the company's plan. An employé who has had 30 years service will be eligible for retirement regardless of age.

New Peak Set in Production of Electricity

Aided by record cold weather in the eastern region during the first half of last week, production of electricity for the nation rose 26,460,000 kilowatt hours to a new peak of 2,196,175,000 kilowatt hours, the Edison Electric institute reported yesterday.

Electric power output in Chicago also established a new weekly output record, according to the Commonwealth Edison company. Output totaled 128,949,000 kilowatt hours here.

Former Record Surpassed.

The former record output for the country was 2,175,810,000 kilowatt hours, established in the week ended Oct. 31.

As result of the expansion last week the percentage improvement over the corresponding period a year ago was lifted to 12.4 per cent, contrasted with 11.9 per cent in the immediately preceding week.

Four of the seven geographical divisions of the country improved their percentage gains over a year ago during last week.

12 Per Cent Gain Here.

Electricity output of the four companies serving the Chicago area for the week ended Nov. 21 was 128,949,000 kilowatt hours, compared with 115,155,000 kilowatt hours in the corresponding period last year, an increase of 12 per cent. In the preceding week output amounted to 125,921,000 kilowatt hours.

Output and percentage comparisons with last year for the Chicago district follow:

	—Kilowatt hour output— 1936.	1935.	Pct. increase.
Nov. 21..	128,949,000	115,155,000	12.0
Nov. 14..	125,921,000	114,954,000	9.5
Nov. 7....	126,346,000	112,008,000	12.8
Oct. 31..	126,194,000	108,638,000	16.2

RFC IS ALLOWED TO INTERVENE IN FOUR RAIL PLANS

Washington, D. C., Nov. 25.—(AP)—The interstate commerce commission authorized the Reconstruction Finance corporation today to intervene in reorganization proceedings of four carriers now pending before the commission.

The carriers and the amounts they owe the RFC are the Chicago and North Western, $42,250,133; Missouri Pacific, $23,134,800; Chicago, Rock Island and Pacific, $13,718,700, and the St. Louis - San Francisco railway, $5,190,000.

The commission also authorized the Railroad Credit corporation to intervene in reorganization proceedings of the Chicago Great Western railroad, which owes the credit agency, $1,110,225.

Steel Output Rises to 74.5% Following Increase in Prices

With the announcements on Monday and Tuesday of the price advances of $2 to $4 a ton on semi-finished and finished steel and $1 a ton on pig iron, steel works operations this week have bulged to 74½ per cent of plant capacity, the magazine Iron Age said yesterday.

The journal said that indications point to a heavy volume of steel buying within the next few days that will sustain ingot output at its present rate or higher until the end of December.

"It is the intention of the steel mills to take only as much business at current prices as can be rolled and shipped during December," Iron Age said.

May Carry Over Orders.

"However, it is possible the volume of buying may necessitate the carrying over of some of the lower priced tonnage into January. The higher operating costs of the steel companies will make them more exacting in restricting purchases than they have usually been at the time of a price advance."

No price yet has been announced on cold rolled strip, may be $5 or $6 a ton higher, the publication reported. Skilp and reinforcing bars have not been mentioned in price announcements, but there may be advances on these products. Tinplate was covered by an adjustment a week ago which leaves the net price nominally unchanged.

"An important product in which no advance is likely is pipe, the unsatisfactory resale situation in some jobbing centers making it appear difficult to establish a higher price level at this time.

Full Schedules Expected.

"While steel companies will not be able to accept much business in sheets for December shipment, there are open schedules in most other products, but it is expected that they will very quickly be filled up. In addition to the requirements of manufacturing consumers and jobbers, there is overhanging the market a substantial tonnage of steel for specific projects, such as buildings, bridges, subways, dams, railroad cars and locomotives, on which price protection for sixty days can be obtained from the mills."

The automotive industry has been ordering more freely in the last week and a larger number of active projects in the construction field are in the market, according to the journal.

The immediate effectiveness of pig iron price increases raised the Iron Age pig iron composite $1 a ton to $19.73, highest since December, 1926. Composite prices on finished steel and scrap are unchanged.

STOCK EXCHANGE SEAT VALUES ARE SHOWING STEADY DOWNTURN

New York, Nov. 24.—(AP)—The value of stock exchange seats today fell to a new low for 1936 with the arrangement of a transfer at $95,000, down $5,000 from the previous sale which matched the year's minimum of $100,000 set last May. The high for the year was $174,000, established last February.

The decline today extended a downward movement in seat prices that has been in effect during the last month or two, and has lowered values by about $35,000 within that time.

Memberships in other exchanges also have been tending downward. A Curb exchange membership sold yesterday for $26,000, a drop of $6,000 from the preceding price, while a Cotton exchange seat went for $11,500, or $400 lower than the previous sale.

Stock exchange circles have attributed the sale of seats on a declining market to fears among the members that the program proposed by the Securities and Exchange commission for segregating broker-dealer functions may, if adopted, adversely affect stock exchange membership earning power.

ASSERT NATIONAL SURETY BOUGHT STOCK ILLEGALLY

New York, Nov. 25.—[Special.]—Evidence to support the charge that the old National Surety company made an illegal purchase of its own stock through a subsidiary was produced today at the examination of William B. Joyce, former chairman of the company, in connection with the $20,000,000 accounting suit brought in Supreme court by creditors against Joyce and other former officers and directors.

Joyce refused to admit that there was anything illegal about the transaction, or that it had been carried through contrary to the advices of Albert Conway, then superintendent of insurance.

Letters were produced and identified, however, which showed that H. J. Lofgren, National Surety treasurer, thought National Surety would be violating the law if it attempted to carry out a repurchase agreement on the stock made by the subsidiary and guaranteed by National Surety.

Plaintifs in the suit allege that National Surety suffered a loss of $228,064 through the transaction, and that the proceedings were contrary to the express provisions of the state insurance law.

FORD OF CANADA TO EXPAND PLANT COMPANY PLANS

WINDSOR, Ont., Nov. 25.—[Special.]—Expansion and modernization of the Windsor plan of the Ford Motor Company of Canada will be started in the near future, Wallace R. Campbell, president of the company, announced today.

Construction in the expansion program will be started about Jan. 1, Campbell said, with present plans calling for the expenditure of $1,400,000 for machinery and other new plant equipment, and at least $300,000 for enlargement of the main plant.

Swanson Terms 21 Million Drydock Bid as Too High

Washington, D. C., Nov. 25.—[Special.]—Secretary of the Navy Swanson today referred to a bid of more than 21 million dollars for construction of a floating dry dock, submitted by the Bethlehem Shipbuilding company, as "pretty high." He said the department has authority to reject private bids and could have the dry dock built in a navy yard and that he will ask the navy department staf to submit estimates before accepting Bethlehem's bid.

Rediscount Rate Reduced by Swiss National Bank

BERNE, Switzerland, Nov. 25.—[Special.]—The National Bank of Switzerland has reduced its discount rate from 2 per cent to 1½ per cent following the announcement that Switzerland had joined the group of nations participating in the program stabilizing foreign exchange. The rate had been 2 per cent since Sept. 9.

STOCK MARKET TURNS CAUTIOUS ON WAR 'SCARE'

Trade Total Falls; Close Uneven.

New York, Nov. 25.—With the exception of a few special groups and a number of miscellaneous issues, the stock market made little headway today. Trading was typical of pre-holiday activity and price changes generally were small.

During most of the session the market drifted, reflecting the caution of speculators over the tense political situation in Europe and the unsettlement on foreign securities exchanges. Total sales for the five hours were 1,857,420 shares.

Pivotal issues suffered from neglect, with traders switching their attention to low priced miscellaneous issues, several of which scored substantial gains.

Locomotive Group Rises.

One of the best treated sections of the market was the locomotives. News of large orders which have been placed by the New York Central with American and Lima sent the stocks of those companies up 3 and 4 points. Baldwin was sympathetically buoyant, the preferred leaping ahead six points.

Steel shares were mixed. United States Steel preferred opened 2 points higher at the best price on record in response to the Thanksgiving payment of $7 a share. Crucible moved up over a point and Jones & Laughlin followed suit. Bethlehem issues dropped, the preferred losing nearly 4 points.

Motors and coppers were among the groups to finish behind minus signs. Chrysler and General Motors each dipped fractions. Losses of a point or more were recorded by Anaconda, Kennecott, and Cerro De Pasco.

Several Issues Advance.

Individual strong spots in the list included U. S. Gypsum, up 5¼; Amerada Oil, up 7; Guantanamo preferred, up 5½; Owens Glass, up 1¼, and National Distillers, up 1⅛.

Mail order shares were stimulated by the extra dividend and stock plan of Montgomery Ward, which finished with a good fractional gain after being up more than a point. Sears Roebuck likewise improved.

Alleghany shares recovered, but rail issues generally were neglected. New York Central, Atchison, and Southern Pacific lost ground. Nickel Plate issues posted gains of 1 to more than 3 points, however.

One of the few consistent groups was the oils, which worked uniformly higher. Good sized fractions were lost by chemicals, mining, and store divisions. Paramount issues were buoyant.

OPERATING NET OF PARAMOUNT NEAR 2 MILLIONS

New York, Nov. 25.—(AP)—Paramount Pictures, Inc., today reported net operating income of $1,961,789 for the third quarter of 1936, compared with $147,000 in the preceding quarter. The balance transferred to surplus, including $51,975 profit on purchase of the company's debentures, amounted to $2,013,764, against a deficit of $476,000 in the preceding three months.

Operating earnings were figured before provision for the federal tax on undistributed profits and after applying $200,000 to inventory reserves. No comparison was available with 1935, the company having come into existence then in a reorganization of Paramount Publix corporation.

AMER. AIRLINES ORDERS 5 MORE DOUGLAS SHIPS

A second order for five additional Douglas planes has been placed by American Airlines, Inc., with the Douglas Aircraft company, C. R. Smith, president of the air system, announced yesterday. Supplementing the twenty Douglas ships already in service on the company's routes, five will be delivered in February and five in June of next year.

The additional purchase increases to a total of $3,250,000 orders placed this year for new Douglass planes.

$85,062 OCTOBER PROFIT REPORTED BY PEOPLES GAS

The Peoples Gas Light and Coke company, excluding subsidiaries, reported October net income of $85,062 in a statement filed yesterday with the Illinois commerce commission. The company incurred a net loss of $40,639 in October, 1935.

October profit brought net income for the first nine months of the year to $1,000,894, compared with $669,004 in the corresponding 1935 period.

Wholesale Cost Index Level Highest in 6 Years

Washington, D. C., Nov. 25.—(AP)—The labor department reported today that wholesale commodity prices rose 0.5 per cent during the week ended Nov. 21 to the highest level in the last six years. All major commodity groups except farm products and house furnishing goods shared in the advance. The bureau's composite wholesale price index, in which 100 represents the 1926 average, stood at 82.4.

Proposal for boring and drilling.—U. S. Engineer Office, Vicksburg, Miss.—Sealed proposals will be received here until 11 a. m., Dec. 8, 1936, and then opened, for furnishing all labor, materials, machinery, tools, fittings and appliances and performing all work for the purpose of underground exploration of the proposed sites of the Denison Dam and appurtenant structures on the Red River. Further information on application.

N. Y. Central Purchases 100 Locomotives

The spurt in buying of railway equipment was marked yesterday by the largest order for locomotives since 1929, when the New York Central system announced the purchase of 100 new steam locomotives and 82,150 tons of steel rails, together with splice bars and track accessories.

The 100 locomotives are to cost approximately $8,600,000 and are to be delivered during the first part of 1937. Fifty of the locomotives will be built by the American Locomotive company. These are of a new design, the Hudson type passenger locomotive. The other fifty are switching engines of the eight wheel type to be built by the Lima Locomotive Works.

Rail Allotments Announced.

Of the 82,150 tons of steel rails ordered, Bethlehem Steel corporation will supply 32,750 tons; Carnegie-Illinois Steel corporation, 38,500 tons; Inland Steel company, 5,900 tons, and the Algoma Steel, Canada, 5,000 tons.

The Rock Island road ordered 35,000 tons of 112 pound steel rail for delivery early in 1937, the contracts being divided between Carnegie-Illinois, Inland Steel, and Colorado Fuel and Iron company. The cost is placed at $1,273,000. The rails will be used for general replacement, principally over lines to be used by the new streamlined Diesel "Rockets."

Order 16 Locomotives.

Plans to buy sixteen locomotives at a cost of $1,800,000 were announced by the Bessemer and Lake Erie railroad and Union Railroad company, subsidiaries of United States Steel corporation. The two units recently announced the purchase of 2,900 new freight cars.

Orders for 132 sets of steam ejector air conditioning equipment from a leading railroad was announced by Safety Car Heating and Lighting company, lifting the company's November orders to a record for any month in its history.

CHICAGO FIRMS WIN WPA AWARD FOR HOUSING UNIT

Secretary Ickes yesterday announced he had accepted the "delayed bid" of two Chicago concerns for the construction of the Jane Addams Houses addition on the west side. The successful bid was $2,224,334 by Maurice L. Bein, Inc. and the Malkov Lumber company, Inc., both of Chicago.

On Oct. 6 it was announced from Washington that the John Griffiths & Son company had submitted the low bid of $2,159,000. Two days later it was announced that a "delayed bid" had been received from Maurice L. Bein and the Malkov Lumber company for $2,149,500, or just $9,500 under the low bid of Griffiths.

According to Public Works administration officials an investigation disclosed that the Bein bid had been mailed in time but had been delayed in transit. The accepted Bein bid includes alternates which accounts for the advance over the original bid. The addition to the Jane Addams Houses will care for 483 families.

U. S. TO BUY ONLY FROM DEALERS OBEYING NEW ACT

Washington, D. C., Nov. 25.—(AP)—Secretary Perkins ruled today that materials purchased by the government must be manufactured under conditions of the Walsh-Healey act, even though the government contract is with a dealer and not with the manufacturer.

The Walsh-Healey act provides that government contracts for materials and equipment in excess of $10,000 must be executed under minimum wage, maximum hour working conditions and regulations specified by the government.

Col. Edward Davis Joins Staff of Goldblatt Bros.

Appointment of Col. Edward Davis as assistant to Gen. Frank Parker, vice president and general manager of Goldblatt Brothers, Inc., was announced yesterday. Col. Davis retired from the army to accept the position.

EUROPE'S STRIFE BOOSTS WHEAT; BUYING HEAVIER

Foreign Nations Bid for Canadian Grain.

The strained political situation in Europe dominated the action of the wheat markets yesterday and prices advanced moderately with Liverpool in the lead.

Profit taking by traders, who were evening up for the Thanksgiving holiday caused a recession from the best levels at Chicago. Wheat futures closed ⅜ cent higher to ¼ cent a bushel lower. Liverpool was up as much as 1⅜ cents and Winnipeg gained ¼ to ¾ cent a bushel.

Corn and other grain futures on the Chicago Board of Trade were unsettled. December corn declined ⅜ cent, but the deferred futures were a small fraction of a cent a bushel higher. Rye futures eased slightly. Price changes in oats were fractional. Soy beans closed unchanged.

Europe Buys Canadian Wheat.

Yesterday was the first time in many years that European import countries showed any anxiety regarding future supplies of cash wheat. Purchases of 1,250,000 to 1,500,000 bushels were reported to have been made in Canada, with the United Kingdom, Antwerp, Rotterdam and Scandinavian countries identified among the buyers. Italy was reported to have bought 500,000 bushels of new Argentine wheat.

While the export demand for cash wheat yesterday was larger than recently, the grain trade did not regard it as conclusive evidence that Europe was accumulating supplies in excess of immediate requirements. It was pointed out that importing countries must buy an average of approximately 1,500,000 bushels of cash wheat from exporting countries every day between now and July 31, 1937, to cover estimated needs.

July Wheat At New High.

July wheat yesterday sold at a new high for the season during the early trading as the result of continued dry weather and dust storm reports from the west and southwest. Selling of the July option against purchases of May wheat, which were regarded as closing spreads, caused a reaction in the former future.

Closing trades on the December delivery of leading grains on the Board of Trade, with comparisons, follow:

	Yesterday.	Wednesday.	Week ago.	Month ago.
Wheat ..	$1.17¾	$1.17⅝	$1.17½	$1.14⅝
Corn ...	1.05⅛	1.06	1.05¾	.93¾
Oats	.45⅛	.45	.44⅞	.40⅞
Rye	.95	.95½	.93⅞	.83
Soy beans	1.32¾	1.32¾	1.31	1.23

Easiness in December corn yesterday was attributed to selling by local operators. A decline of ½ to 1 cent a bushel in the price of cash corn relative to the December option had some effect on sentiment.

A steamship with 115,000 bushels of Canadian rye was unloaded at a Chicago elevator yesterday. Since the opening of lake navigation nearly 2,000,000 bushels of Canadian rye have been received here.

FOREIGN MONEYS, EXCEPT FRANC, GAIN (V DOLLAR

The American dollar declined slightly in the foreign exchange market yesterday against most foreign currencies. An exception was the French franc, which sagged to 4.65 11-16 cents. The British pound advanced 3-16 cent to $4.89 11-16.

Other foreign currencies made slight gains. The Belgium belga advanced a half point to 16.91½ cents. The Holland guilder advanced a point to 54.23. The Swiss franc was unchanged at 22.99 cents.

Engagement of $6,906,000 gold in England was reported to the New York Federal Reserve bank. Gold imports totaled $7,339,700, of which $4,652,100 came from England, $1,993,500 from Switzerland, and $694,100 from India.

The following preferred and common stocks represent recent offerings in which we have been either the principal underwriter or a member of the underwriting group. Latest available information with respect to any of these stocks will be furnished upon request.

Penn Electric Switch Co. *Class A Stock*
Butler Bros. *5% Convertible Pfd.*
South Bend Lathe Works, *Capital Stock*
Woodall Industries, Incorporated, *Common*
W. B. Jarvis Co. *Capital Stock*
Schwitzer-Cummins Co. *Capital Stock*
Bliss & Laughlin, Inc. *Common*
Bliss & Laughlin, Inc., *5% Convertible Pfd.*
The Glidden Co. *4½% Convertible Pfd.*
Barlow & Seelig Manufacturing Co. *$1.20 Class A*
Economical Cunningham Drug Stores, *Common*
Commercial Credit Co. *4¼% Convertible Pfd.*
Northern Illinois Finance Corp. *$1.50 Conv. Pfd.*

Executives and owners of successful industrial concerns are invited to confer with us regarding their capital requirements or concerning plans for public distribution of a portion of their holdings.

Paul H. Davis & Co.
Members Principal Stock Exchanges
10 SOUTH LA SALLE STREET, CHICAGO
TELEPHONE FRANKLIN 8622

UNION PACIFIC OPERATING NET BEST SINCE 1931

October Results Improve; Other Lines Have Gains.

The best October net operating income since 1931 was reported yesterday by the Union Pacific railroad, totaling 4,821,494 against $4,098,547 for the same month last year. Gross revenues amounted to $16,899,374, compared with $14,941,117. For the ten months ended Oct. 31 net operating income reached $17,800,473, against $14,594,287 for the same period of 1935. Gross revenues were $126,103,982 against $108,944,722.

The Southern railroad reported a six year peak for October, net operating income totaling $2,227,431, against $1,850,066 in the same month last year. For the first ten months net operating income was $15,627,082, compared with $10,948,411 in the corresponding period last year.

Wabash Total Steady.

Operating net of the Wabash railway was $677,124 for October, compared with $668,459 in the corresponding month a year ago. For the first ten months of 1935 net operating income was $4,358,909 against $3,809,476 a year ago.

Net operating income of the Chicago Great Western railroad increased to $355,254 for October from $252,214 for the same month last year. Gross revenues climbed from $1,600,908 last year to $1,903,799. Net operating income for the ten month period amounted to $1,567,138, compared with $574,040 in the same 1935 months.

The Missouri Pacific railroad reported for October net operating income of $1,520,025, the best level for the month since 1932. This compares with $976,270 for the same month of 1935. Gross revenues were $8,631,800 for the latest month against $7,404,623. For the first ten months of this year net operating income more than doubled that for the corresponding period last year, totaling $8,738,158, compared with $4,076,923.

Car Loadings May Show Gain.

Car loadings for last week over the nation held close to the preceding week and may possibly show a slight contra-seasonal gain, it was indicated from additional reports issued yesterday. Individual car loadings reports follow:

	Last wk.	Prev. wk.	Yr. ago.
N. Y. Central	91,634	88,880	75,797
P. & L. E.	15,560	13,896	11,112
Union Pacific	17,090	18,615	......
Pennsylvania	117,600	114,570	93,136
Great Northern	18,155	19,231	16,119
Louis. & Nashville	31,034	30,701	23,527
Burlington	29,759	29,148	23,355

WHAT STOCKS DID

TRIBUNE AVERAGES.

	High.	Low.	Close.	Net chge.
25 railroads	43.23	42.69	42.87	— .11
25 industrials	237.19	235.44	236.00	—1.40
50 stocks	140.21	139.06	139.43	— .76

	High.	Low.	Close.
50 stocks one year ago	114.09	112.11	113.71
50 stocks two years ago	87.12	85.85	86.58

ASSOCIATED PRESS AVERAGES.

	30 indus.	15 rails.	15 utils.	60 stks.
Net change	—.4	—.3	—.1	—.3
Wednesday	96.5	38.2	51.6	70.5
Previous day	96.9	38.5	51.7	70.8
Month ago	94.1	41.5	52.2	70.4
Year ago	73.5	29.5	43.5	55.0
1936 high	99.3	43.5	53.7	72.8
1936 low	73.4	30.2	43.4	55.7
1935 high	76.3	31.2	44.7	56.1
1935 low	49.5	18.5	21.6	34.8
1932 low	17.5	8.7	23.9	16.9
1929 high	146.9	153.9	184.3	157.7
1927 low	51.6	95.3	61.8	61.8

DOW-JONES AVERAGES.

	High.	Low.	Close.	Net chge.
Industrials	181.49	179.68	180.78	— .33
Rails	55.50	54.88	55.08	— .20
Utilities	35.00	34.51	34.69	— .15

ISSUES TRADED.

	Wed.	Tues.
Advances	362	569
Declines	351	190
Unchanged	188	167
Total issues	901	926
New 1936 highs	41	33
New 1936 lows	0	5

CORPORATION EARNINGS

	1936.	1935.
TWELVE MONTHS ENDED OCT. 31.		
Alabama Pwr	$ 3,530,278	$ 2,908,892
Cen Ill Pub Svc	1,279,458	942,768
Consumers Pwr	8,583,264	7,599,470
Georgia Pwr	4,900,921	4,524,230
Hat Corp of Am	923,312	779,390
Montana Pwr	2,968,807	2,716,827
Ohio Edison	4,208,537	3,419,671
Okla Nat Gas	836,656	534,319
Pac Pwr & Light	753,010	520,404
Tenn Elec Pwr	2,253,377	1,958,727
TEN MONTHS ENDED OCT. 31.		
Cen Ill Pub Svc	1,204,180	811,000
Peoples Gas	1,000,894	669,004
Pictorial Pap Pk	64,232	....
St Louis Pub Svc	*268,990	477,648
NINE MONTHS ENDED SEPT. 30.		
Hercules Motors	420,785	349,830
Reo Motor Car	417,441	*51,186
FOUR MONTHS ENDED OCT. 31.		
Third Ave Ry	*45,971	*138,699
QUARTER ENDED SEPT. 30.		
Hercules Motors	170,687	104,315
Paramount	†1,961,789	....
Reo Motor Car	*222,188	*93,342
QUARTER ENDED OCT. 31.		
Waukesha Motor	178,311	....
OCTOBER.		
Alabama Pwr	420,339	263,605
Cen Ill Pub Svc	111,190	39,872
Consumers Pwr	898,479	676,653
Georgia Pwr	550,058	485,779
Ohio Edison	365,476	295,798
Pictorial Pap Pk	8,993	....
Peoples Gas	85,062	*40,639
Tenn Elec Pwr	198,850	117,819
Third Ave Ry	26,375	*16

RAILROADS.

OCTOBER. —Net Operating Income—	1936.	1935.
Chi Gt Western	$ 355,254	$ 252,214
Gulf Coast	80,632	*21,060
Intl Gr Northern	110,556	174,196
Lehigh Valley	1,095,165	719,271
Mo Kan Texas	444,777	434,837
Mo Pacific	1,520,025	976,270
M St P&Soo	*255,980	66,027
Seaboard Air Line	452,160	67,190
Southern Ry	2,227,431	1,850,066
Union Pacific	4,821,494	4,098,547
Wabash	677,124	668,459
Wis Central	47,539	*64,859
TEN MONTHS ENDED OCT. 31.		
Chi Gt Western	1,567,138	574,040
Gulf Coast	720,628	180,669
Intl Gt Northern	126,860	536,357
Mo Kan Texas	*243,299	2,229,506
Mo Pacific	8,738,158	4,076,923
M St P&Soo	*4,613,147	*4,370,744
Southern Ry	15,627,082	10,948,411
Seaboard Air Line	2,121,889	1,289,948
Union Pacific	17,800,473	14,594,287
Wabash	4,358,909	3,809,476
Wis Central	*585,423	*1,229,001

*Net loss. †Net operating income.

RAW SILK.

NEW YORK, Nov. 25.—(AP)—SILK—Raw futures closed steady, unchanged to 1½ points higher; sales, 1,910 bales. December, $2.01 per lb; January, *$1.99½; March, $1.99½. Open market quotations [sixty day basis]: Shanghai steam filature 78 per cent seriplane 20-22c, $1.85; Canton double extra "A" 14-16s, $1.40; Japanese special crack double extra 81 per cent seriplane 13-15s, $2.09.

*Bid.

NEW YORK STOCK TRANSACTIONS

Wednesday, November 25, 1936.
Shares sold today................1,857,420
Year ago..........................1,888,910

Wednesday, November 25, 1936.
Total sales 1936 to date......441,546,565
Total sales 1935 to date......334,013,368

[The figure in brackets after name of stock is annual dividend rate.]

1936 High.	1936 Low.	Div. yld. pct.	Description. div. rate, $s—	Sales.	High.	Low.	Close.	Net chge.
			A					
74¾	59	5.9	Acme Stl [4]	100	68⅝	68⅝	68⅝	....
15⅝	9⅝	1.3	Adams Exp [.20g]	1,100	14⅝	14½	14⅝+	⅛
35¾	17½	5.6	Ad-Millis [1.50g]	200	27¼	27⅛	27⅛—	⅛
21½	1¼	...	Advance Rume	18,800	7¼	3½	3½—	2½
86½	58	1.2	Air Reduc [1a]	400	82¼	81⅜	81⅜—	¼
6⅛	2	...	Air-Way El Appl	1,700	4⅛	4	4 +	⅛
103	91	5.9	Alab & Vicks [6]	10	102	102	102 —	1
17½	13	4.0	Alaska Jun [.60a]	500	15	15	15	....
5½	2½	...	Alleghany	8,500	4⅞	4½	4⅞+	⅛
60	12½	...	Do pfd xw	500	56	53	56 +	3½
46	24	...	Crane Co	400	44¾	44¼	44½—	⅛
37⅞	35	5.4	Cream of Wh [2]	200	36⅝	36⅝	36⅝	....
35⅝	15⅝	4.2	Crosley Ra [1.25g]	400	31	30½	30½	....
91½	43⅝	2.3	Crown Cork [2a]	400	85⅝	85¼	85⅜—	¼
58¾	46¾	4.3	Do pfd ww [2.25]	500	53	52⅝	53 +	¼
49⅝	45⅝	4.9	Do pfd xw [2.25]	300	46¼	45⅝	45⅝—	¼
17⅝	7⅛	...	Crown Zeller	22,200	17⅝	16⅞	17⅛+	⅝
56⅞	28	...	Crucible Steel	800	50	49½	50 +	1
3⅛	1⅜	...	Cuba Co	18,200	3½	2⅝	2⅞+	¼
19	9	...	Cuba R R pfd	1,490	19	18	18⅜+	1¾
14⅛	6⅛	...	Cuban-Am Sugar	10,700	13¼	12⅜	12⅝—	⅛
126	63⅛	...	Do pfd	70	125⅛	123	125⅛+	1¾
24⅛	16⅝	...	Curtis Publishing	1,400	21⅛	20⅝	20⅞—	¼
22	8½	...	Leh Val R R	1,900	18⅝	18	18⅛+	¼
123⅜	89	2.5	Lehman Corp [3a]	200	121	121	121 —	2
21⅝	12	7.5	Lehn&Fink [1.50g]	500	20⅛	20	20⅛—	¼
65	37½	3.2	Lerner Stores [2a]	100	62	62	62 —	½
80¼	47¼	4.5	Lib-O-F Gl [3.50g]	1,000	77⅝	77	77⅝+	¼
13	7	10.0	*Libby McN&L [1g]	3,000	10⅝	10¼	10⅛—	⅜
31½	25	5.7	Life Savers [1.60]	700	28⅛	28	28	....
115	97	3.8	Ligg & Myers [4a]	100	106	106	106	....
118½	97⅝	3.7	Do B [4a]	100	107	107	107 +	½
169	160	4.2	Do pfd [7]	100	165	165	165 +	1
23¼	19	6.8	Lily Tul C [1.50]	200	21⅞	21⅞	21⅞—	⅝
54	25⅞	...	Lima Loco	2,900	54	51⅛	53¾+	2⅝
8¼	4⅛	...	Reo Mo	7,000	5½	5¼	5⅜	....
26⅞	16⅞	...	Repub Stl	6,800	24⅜	23½	23⅝—	¼
124	77	...	Do cv pfd [12k]	800	121⅞	121¼	121⅞—	⅛
104½	78¾	5.9	Do pfd A [6]	300	101	101	101	....
29⅞	10	...	Revere C&Br	1,600	29⅛	28⅝	28⅝—	⅜
138	90	...	Do pfd [3.50k]	100	126⅜	126⅜	126⅜+	⅜
34	22½	3.9	Reynolds Met [1]	600	26⅜	26⅛	26⅛	....
36⅝	25	3.1	Reynolds Sp [1a]	400	33	32¾	32½+	½
60½	50	5.0	Rey Tob B [3]	1,600	60⅝	59½	59⅝—	½
13⅝	8⅝	...	Rhine-West E	100	9½	9½	9½+	⅛
35	19½	0.9	Ritter Dent [.25g]	300	27	27	27 —	¼
117⅝	74¾	1.0	Ruberoid [1a]	200	101	100	101 —	2
10⅛	5⅝	...	Rutland pfd	100	7	7	7 +	1
			Q					
19¼	16⅛	4.4	Quak Sta Oil [.80a]	200	18	17⅞	18	....
			R					
14¼	9¾	...	Radio	15,200	12	11¾	12 —	⅛
80	68½	4.6	Do cv pfd [3.50]	200	77	76¼	77 +	¾
10⅞	5	...	Radio-Keith-O	14,000	8⅛	7⅞	8 —	¼
20	11	...	RR Sec Ill C Stk	140	15¼	14¾	14¾—	½
38⅜	28⅞	4.2	Rayb-Man [1.50a]	200	36	36	36 —	1
45½	37	4.4	Read 2d pfd [2]	400	45½	45	45⅝+	⅞
16⅝	9⅞	...	Real Silk	100	12¾	12¾	12¾+	½
3⅜	1⅞	...	Reis & Co	200	2⅜	2⅜	2⅜+	⅛
24⅛	12⅛	2.3	Reliable Strs [.50g]	200	22	21⅝	21⅝+	¼
25	17½	2.6	Rem Rand [.60a]	1,700	23⅜	23	23¼—	¼
90⅛	86	5.2	Do pfd ww [4.50]	100	87½	87⅛	87½+	¼
51	33⅝	1.3	Yale&Towne [.60a]	400	47½	46½	46½—	1
23⅝	8⅝	...	Yell Trk & C	1,700	19½	19⅛	19⅛—	⅜
159	83½	...	Do 7% pfd	200	153½	153	153½+	2
55	42¼	6.1	Young S & W [3a]	300	48⅞	48⅞	48⅞—	⅛
87⅝	41⅝	...	Youngstn Sh & T	3,800	81⅛	81⅛	80⅝—	⅝
122	105	4.5	Do pfd [5.50]	100	121	121	121 +	½
			Z					
42⅝	11⅛	...	Zenith Radio	600	39⅝	38⅝	38¾—	1¼
9⅝	5⅝	...	Zonite Prod	100	18	18	18	....

Sales to 11 a. m., 420,000; 12 noon, 820,000; 1 p. m., 1,120,000; 2 p. m., 1,340,000. Total sales, 1,857,420.

*Ex dividend. †First sale since ex dividend date or dates. xr—Ex rights. a—Also extra or extras. e—Paid last year. f—Payable in stock. g—Declared or paid so far this year. h—Cash or stock. k—Accumulated dividends paid or declared this year.

PLANS PUSHED FOR BUSINESS CO-OP MEETING

Open Reluctance Shown by Leaders.

Washington, D. C., Nov. 25.—[Special.]—Despite the rather open reluctance of certain business groups to join with Maj. George L. Berry, coordinator for industrial coöperation, in his particular coöperative effort for government and industry, plans were going forward today for the meeting which that official has called for Dec. 9 and 10.

Associates of Berry said they had heard of no effort to boycott the coordinator's conference and renewed a prediction that it would be perhaps the largest gathering of business men to discuss national problems which has been assembled in Washington in recent years. A total of 3,700 invitations have been sent out, they said. Refusals to attend the meeting had been received only from persons unable to be present due to other engagements. A number of invitations had not been answered, they added.

Minimize Rumors.

These representations from Maj. Berry's office were directed toward minimizing reports of the refusal of certain business spokesmen, notably those affiliated in the Chamber of Commerce of the United States, to recognize him as the leader of the new mutual coöperative movement of business and government.

It could not be learned whether the chamber or any of its members had answered the Berry invitations, but they have made it clear from time to time they would not attend the December conference called by the coordinator. Other organizations, among them the National Association of Manufacturers, have been in a dilemma as to whether to accept or not.

The objection to Maj. Berry is that he is primarily a labor spokesman and therefore cannot be considered an unbiased matchmaker between the government and business. At the same time the business leaders fear that he may have considerable backing from President Roosevelt, since the President placed him by appointment in his present commanding position.

No Word from Roosevelt.

They have received no word from the President, either directly or indirectly as to whether he would look to Maj. Berry as the administration spokesman in the coöperative movement.

Some of the spokesmen in Washington expect some spectacular move on the part of business even before the Berry conference and one which might even divert attention from it. They think that it might come out of the annual convention of the National Association of Manufacturers and Congress of American Industry, soon to meet in New York, and that it might take the form of the formal launching of a reëmployment drive by all American industry.

This belief is based partly on present activities of those organizing the manufacturers' meeting and partly on the recollection that the manufacturers' association took the spotlight in the abortive business-government coöperation efforts which followed the 1934 congressional election.

DIVIDENDS DECLARED

Stock, rate period—	Payable.	Stocks of record.
Am Homes Prod, 10c ex	Dec. 24	Dec. 14
Do 20c m	Jan. 2	Dec. 14
Am Ice pfd, 50c	Dec. 19	Dec. 4
Art Metal Works, 60c ex	Dec. 17	Dec. 7
Do 15c q	Dec. 17	Dec. 7
Aluminum Gds Mfg, 30c	Dec. 15	Dec. 4
Amer Bk Note, 25c q	Dec. 24	Dec. 8
Do 15c ex	Dec. 24	Dec. 8
Am Safety Razor, 25c ex	Dec. 19	Dec. 4
Do 50c q	Dec. 19	Dec. 4
Anheuser-Busch, $3 ex	Dec. 8	Nov. 30
Babcock & Wilcox, $1 q	Jan. 2	Dec. 21
Do $2	Dec. 15	Dec. 7
Bell Tel of Can, $1.50 q	Jan. 15	Dec. 23
Bohn Aluminum, 75c	Dec. 23	Dec. 8
Byron Jackson, $1 ex	Dec. 19	Dec. 5
City & Sub Home, 15c s.a.	Dec. 4	Dec. 1
Comm Dist, 10c spec	Dec. 24	Dec. 16
Conn L & Pwr, 75c q	Jan. 1	Dec. 15
Centrifugal Pipe, 65c ex	Dec. 15	Dec. 4
Crocker-Wheeler E, 10c	Dec. 22	Dec. 7
Dur Dup Raz A, 10c spec	Dec. 15	Dec. 10
Do B 10c spec	Dec. 15	Dec. 10
Do pt pfd, 10c spec	Dec. 15	Dec. 10
Duke Pwr, 75c	Dec. 22	Dec. 7
East G&F $6 pf, $1.50 q	Jan. 1	Dec. 15
Do pr pfd, $1.12½ q	Jan. 1	Dec. 15
Elgin Watch, $1.25	Dec. 15	Dec. 5
Fairbanks Morse, 50c ex	Dec. 21	Dec. 5
Do 25c q	Dec. 21	Dec. 5
Financial Asso, $2.50 q	Dec. 15	Nov. 30
Do 50c ex	Dec. 15	Nov. 30
First Nat Strs, $1 ex	Dec. 21	Dec. 5
Do 62½c q	Jan. 2	Dec. 5
Gen Pub Util, $1	Dec. 23	Dec. 18
Gt West Sugar, 60c q	Jan. 2	Dec. 15
Goodyear T & R, $4.25	Dec. 26	Dec. 18
Helme [Geo W], $1.25 q	Jan. 2	Dec. 11
Do $2 ex	Jan. 2	Dec. 11
Hygrade Sylvania, $1 ex	Dec. 21	Dec. 10
Do 50c q	Jan. 2	Dec. 10
Hercules Powder, $2	Dec. 21	Dec. 10
Hud Bay Min & S, 50c	Dec. 21	Dec. 5
Hoskins Mfg, $1.25 ex	Dec. 26	Dec. 11
Do 50c q	Dec. 26	Dec. 11
Home F & M Ins, 50c q	Dec. 15	Dec. 5
Inc Investors, $1.90	Dec. 22	Dec. 1
Intertype Corp, 25c	Dec. 15	Dec. 1
Ill Bell Tel, $2 q	Dec. 15	Dec. 4
Intl Silver pfd, $4 acc	Dec. 15	Dec. 3
Ingersoll-Rand pf, $3 s.a.	Jan. 2	Dec. 7
Kan El Pwr 7 p, $1.75 q	Jan. 2	Dec. 15
Do 6% jr pfd, $1.50 q	Jan. 2	Dec. 15
Kresge S S, 25c q	Dec. 21	Dec. 7
Life Savers, 60c ex	Dec. 14	Dec. 5
Do 40c q	Dec. 14	Dec. 5
Lehigh Coal & Nav, 30c ex	Dec. 24	Dec. 5
Leslie Salt, 50c init	Dec. 15	Dec. 1
Lunkenheimer, 62½c	Dec. 15	Dec. 5
Linds L&C $10 p,17½c q	Dec. 21	Dec. 5
Los Angeles Indus, 30c	Dec. 15	Dec. 1
Manischewitz [B], 50c	Dec. 15	Dec. 1
Mathieson Alkali, 37½c q	Dec. 23	Dec. 5
Mountain Prod, 30c s.a.	Dec. 21	Dec. 5
Monarch M Tool, 20c ex	Dec. 1	Nov. 25
Do 25c q	Dec. 1	Nov. 25
Mueller Brass, 10c ex	Dec. 28	Dec. 10
Do, 25c q	Dec. 28	Dec. 10
McCall Corp, 25c ex	Dec. 15	Dec. 4
Merrimac Hat, $3	Dec. 1	Nov. 25
Mission Corp, 45c init	Dec. 18	Dec. 3
New H Cl p, $1.62½ acc	Dec. 1	Nov. 25
Do pf $1.62½ accum	Dec. 1	Nov. 25
Do pf $1.62½ accum	Dec. 1	Nov. 25
Nat Brew Ltd, 50c q	Jan. 2	Dec. 15
Penn El Switch, 30c	Dec. 15	Dec. 5
Pyrene Mfg, 50c ex	Dec. 15	Dec. 1
Penn El Sw A, 30c q	Dec. 15	Dec. 5
Ruberoid, $3 ex	Dec. 21	Dec. 7
Do 25c q	Dec. 1	Dec. 7
Signal Oil & Gas A, $1 ex	Dec. 15	Dec. 10
Do B $1 ex	Dec. 15	Dec. 10
Signal Royal A, 50c ex	Dec. 15	Dec. 10
Do B 50c ex	Dec. 15	Dec. 10
Soundview Pulp, $2.50 a	....	......
Stand Silver, 1c	Dec. 24	Nov. 30
Sundst Mach & T, 37½c	Dec. 20	Dec. 10
Do $1.50 b	Dec. 20	Dec. 10
Spencer Trask Fund, 20c	Dec. 15	Dec. 5
Taylor K Dist, 7½c	Dec. 24	Dec. 10
Tex & Pac C&O p, $2.50	Dec. 15	Nov. 30
Univ Cons Oil, $1	Dec. 21	Dec. 10
Un Pacific, $1.50	Jan. 2	Dec. 1
Un Pub Ut, $3 pf $1.20	Dec. 15	Nov. 30
Do $2.75 pf, $1.10	Dec. 15	Nov. 30
Union Carb & Carb, 80c	Jan. 1	Dec. 4
Yale & Towne Mf, 40c ex	Dec. 17	Dec. 7
Do 15c q	Jan. 2	Dec. 7
Waukesha Motor, 25c q	Jan. 1	Dec. 15
Westinghouse Elec, $2	Dec. 21	Dec. 7
Do pfd $2	Dec. 21	Dec. 7
Wheeling Stl pfd, $4	Dec. 23	Dec. 13

a—Payable in 6% preferred stock.
b—Payable in five year 6% debenture notes.

FRUITS AND VEGETABLES

[Wholesale prices.]

Apples, bu	$1.25 to $1.75
Beans, Florida, bu	1.25 to 3.00
Cabbage, 75 lbs	.75 to 1.00
Carrots, bu	.40 to .60
Celery, square crates	.50 to 1.00
Cranberries, ¼ bbl	3.75 to 4.25
Lettuce, western crate	2.25 to 3.25
Mushrooms, 1 lb. ctn	.15 to .32½
Onions, 50 lbs	.20 to .60
Peas, bu	1.25 to 2.75
Radishes, doz bunches	.40 to .50
Peppers, 1½ bu	1.50 to 3.00
Spinach, bu	.25 to .75
Sweet potatoes, bu	1.25 to 2.50
Tomatoes, lug	.50 to 3.25
Turnips, bu	.35 to .50

COCOA

NEW YORK, Nov. 25.—[Special.]—Cocoa futures sold at a new 6 year high early today but reacted on profit taking and closed unchanged to 3 points lower. Sales, 827 lots or 12,405 tons. Range of prices [cents per pound]:

	Open.	High.	Low.	Close.	Prev. close.
December	9.90	9.93	9.75	9.83	9.83
March	9.90	9.99	9.75	9.88	9.89
May	10.00	10.05	9.81	9.93	9.94
July	10.05	10.10	9.86	9.93	9.96
September	10.07	10.08	9.86	9.84	10.00

COMMODITY PRICES

NEW YORK, Nov. 25.—The Associated Press weighed wholesale price index of 35 commodities today advanced to 84.77. The previous day it was 84.67; a wee kago, 84.88; a month ago, 81.51; a year ago, 77.34.

Range of recent years:

	1936.	1935.	1934.	1933.
High	84.88	78.68	74.94	69.23
Low	71.31	71.84	61.53	41.44

[1926 average equals 100].

INDUSTRIAL LIENS RISE; OTHER BOND PRICES ARE MIXED

U. S. Issues in Demand; 5 Set New Highs.

BOND AVERAGES

[Compiled by the Associated Press.]

	20 rails.	10 indus.	10 util.	10 fgn.
Net change..	—.1	None	None	+.1
Wednesday ..	96.8	104.1	102.5	71.2
Previous day	96.9	104.1	102.5	71.1
Month ago...	96.7	103.9	102.4	70.5
Year ago....	83.7	101.4	99.2	69.3
1936 high...	97.9	104.4	103.1	72.0
1936 low....	86.9	101.8	99.3	67.6
1935 high...	87.8	102.2	99.8	70.4
1935 low...	76.4	92.2	84.5	65.5
1932 low....	45.8	40.0	64.6	42.2
1928 high...	101.1	98.9	102.9	100.5

10 LOW YIELD BONDS.

Wednesday *113.3	Previous day....113.2
Month ago......112.6	Year ago........109.3
1936 high.....*113.3	1936 low........110.2
1935 high.......110.7	1935 low........107.9
1928 high.......104.4	1932 low........ 86.8

*New high.

[Chicago Tribune Press Service.]

New York, Nov. 25.—Although the market for listed bonds maintained a firm undertone today, trading reflected the usual pre-holiday nervousness. The market was somewhat mixed at the close.

United States government liens and many convertible industrial issues were in good demand at higher levels, while exceptions to this trend were numerous, particularly among foreign dollar obligations. Total transactions amounted to $13,109,000, compared with $12,440,000 Tuesday.

Five U. S. Bonds Hit Highs.

Despite the mixed tone of the federal list at the close, five of the longer term treasury issues established new peak levels during the day. On a turnover of $1,644,000, closing quotations showed net gains of 1-32 to 7-32 point and declines of 1-32 to 1-8 point, with the former trend predominating.

The most conspicuous price changes in the corporate list was toward higher levels with a few of the recent speculative industrial convertible issues leading the movement. American Writing Paper issues, Allis Chalmers 4s and other convertible loans responded to a brisk demand with good sized gains.

Sugar Bonds Buoyant.

Sugar bonds were again the outstanding features on the upside, with most of those issues soaring to new high levels for the year on gains of one to more than seven points. Railroad issues, as a group, were steady to firm, while the more pivotal utility issues remained practically unchanged.

Considerable selling pressure made itself felt in the market for foreign dollar bonds today with liquidation centered largely in European government, municipal and corporate loans.

INVESTORS' GUIDE

If you wish information about investments or insurance write to The Tribune Investors' Guide. Inclose stamped, self-addressed envelope for reply. Answers of public interest are published, but inquirers' names are never revealed. Please do not ask for information on more than one company in each letter. Answers to inquiries are based on information which The Tribune believes reliable, fair, and unprejudiced, but The Tribune assumes no responsibility therefor.

Thursday, November 26, 1936.

[Copyright: 1936: By The Chicago Tribune.]

Lone Star Cement.

(International Cement.)

Investors' Guide: Please give a review of International Cement stock, etc. It has not been listed. Is there any reason for that?—Mrs. T. F.

Answer: Stockholders voted to change the name of this company to Lone Star Cement corporation on Oct. 16, and the stock now is listed under that name. It is one of the three largest cement producers in the United States, and also operates plants in Cuba, Brazil, Argentina, and Uruguay.

Annual capacity has been expanded from 2,800,000 to 24,000,000 barrels of cement since formation of the company in 1919, one-third of capacity being in foreign plants.

Business suffered acutely during depression years with private building at a standstill and highway construction temporarily slowed down. Government projects and revival of construction generally have promoted considerable recovery. The company's recent record, after peaks of $28,270,000 sales in 1929 and net income of $5,149,000 or $7.91 a share, follows:

	Sales.	Net income.	Income per shr.
1935	....$14,085,000	$1,048,000	$1.67
1934	 13,649,000	667,000	1.06
1933	 10,852,000	*102,000	*.16
1932	 11,109,000	*1,436,000	*2.29
1931	 20,087,000	1,358,000	2.17

[*Indicates loss.]

During the first nine months of 1936 sales were $13,527,000 and net income was $2,051,000 or $2.60 a share on the 789,755 shares of no par stock outstanding on Sept. 30, compared with sales of $10,572,000 and net income of $755,000 or $1.21 a share on the 626,278 shares outstanding in the first nine months of 1935.

The increase in shares was caused by conversion of debentures into common stock. As a result, only $6,274,000 of 4 per cent debentures was outstanding Sept. 30, 1936, as sole funded debt. By October 20 this figure had been reduced to $5,382,000 by further conversions. The debentures are convertible at the rate of $35 per share before Jan. 1, 1937, at $40 the next four years, and at $45 from then until maturity Jan. 1, 1945.

Originally, $12,000,000 of the debentures were sold late in 1935, the proceeds, together with treasury cash, being used to redeem $17,729,500 of 5 per cent debentures.

Financial position is good.

After being omitted two years, dividends were resumed Dec. 31, 1934, on a $1 annual basis. The rate was raised to $1.50 on March 27, 1936, and to $2 annually on Sept. 29, 1936, and to $2 annually on Sept. 29, 1936. An extra of 75 cents will be paid Dec. 31 in addition to the quarterly payment of 50 cents.

NEW YORK BOND TRANSACTIONS

Wednesday, November 25, 1936.

Sales, thous.		High.	Low.	Close.	Net chg.
2	do 6s '68........	22⅛	22	22 +	½
9	Serbs Ct Sl 8s'62	25	24¼	24½—	½
17	do 7s '62........	24½	24	24⅛—	⅛
6	Silesia P 7s '58..	49¼	49⅛	49⅛—	⅞
2	Styria 7s '46......	90⅝	90⅝	90⅝—	2⅛
7	Tokyo C 5½s'61	76⅛	76	76 —	⅛
14	Tokyo El L 6s'53	80	80	80	....
1	UjigawaElP 7s'45	95	95	95 —	½
9	UnStlW 6½s '51A	29¾	29⅝	29⅝—	⅛
10	Uruguay 8s'46....	59	59	59	....
4	do 6s '60........	58¾	58¾	58¾+	¼
5	Warsaw C 7s'58..	49	49	49 +	½
15	Wurttb El 7s'56	23⅞	23¾	23⅞+	⅛

xin—ex interest. ct—certificates.

25 MILLION LOAN TO BE OFFERED BY TELEPHONE UNIT

Standard Cap and Seal Files Stock Issues.

A registration statement covering an issue of 25 million dollars of 3¼ per cent bonds, due in 1966, will soon be filed with the Securities and Exchange commission by the Pacific Telephone and Telegraph company, a subsidiary of American Telephone and and Telegraph, it was reported yesterday.

Morgan Stanley & Co. is expected to head the offering syndicate. Proceeds will be used to meet a maturity Jan. 2 or $24,948,000 first and collateral mortgage 5 per cent bonds.

Next Wednesday A. T. & T. is expected to offer 140 million dollars of 3¼ per cent debentures. An additional 20 million dollars will be sold to pension trust funds of the Bell system companies.

Chicago Firm Files with SEC.

Standard Cap and Seal corporation of Chicago yesterday filed with the SEC a statement covering 108,003 shares of convertible preferred stock and 327,858 shares of $1 par value common stock, to be offered in conjunction with a proposed recapitalization plan. Stockholders will vote at a special meeting Dec. 11 on the proposal.

Missouri Power and Light company announced it is filing with the SEC a statement for issuance of $9,000,000 first mortgage 3¾ per cent bonds of 1956 and 15,000 shares of $6 cumulative preferred stock. Most of the proceeds will be used for debt retirement. About $1,900,000 from this and other sources will be invested in additional property.

Commercial Investment Trust announced it will increase the capital of National Surety corporation to $2,500,000 by paying to its treasury $1,500,000 cash in return for additional stocks. Commercial completed its acquisition of National Surety yesterday by paying the balance of the purchase price to the New York state insurance department, which had charge of the company's financial rehabilitation.

Camden, N. J., to Finance.

Camden, N. J., yesterday took action to provide for the sale Dec. 10 of $3,000,000 additional general refunding bonds which are a part of issues aggregating $8,985,000 authorized last June. The sale is a step in the city's financial rehabilitation.

American Type Founders, Inc., has called for redemption Jan. 15 of $500,000 convertible 5 per cent debentures at 105 and interest.

Kelsey-Hayes Wheel company announced it will pay on Dec. 10 back interest instalments on its fifteen year convertible 6 per cent debentures, deferred in 1933, in accordance with terms of the indenture under which the bonds were issued.

CASH GRAIN

There was a marked improvement in the export demand for Canadian cash wheat yesterday, with sales in all positions estimated at 1,250,000 to 1,500,000 bu. The United Kingdom and the continent were reported as having bought freely. Italy purchased 500,000 bu of new Argentine wheat for deferred shipment. Liverpool cables said new Argentine wheat had been bought for February shipment at equal to $1.06 a bu delivered.

Chicago handlers yesterday reported shipping sales of 10,000 bu corn; 53,000 bu oats; 2,000 bu rye, and 2,000 bu barley. Purchases for deferred shipment from the country aggregated 20,000 bu wheat and 5,000 bu of soy beans. There were deliveries of 10,000 bu of cash oats on November contracts.

Demand for cash corn yesterday was only fair, with the basis ½@1c a bu lower relative to the December. No. 2 yellow sold at 1½c over; No. 3 yellow, 2c under; No. 4 yellow, 3@5c under, and No. 5 yellow at 5¾@9½c under December. No. 5 white was 3@7c under, and No. 5 mixed, 7@9½c under December.

An easier undertone was shown in the basis for cash oats. No. 1 white was quoted at 2¾@5c over; No. 2 white, 2@4c over, and No. 3 white, 1@2c over December. Basis on cash wheat was steady. No. 2 red, 3@4c over, and No. 2 hard, 5@7½c over December.

Official receipts of grain at Chicago Wednesday: Wheat, 3 cars; corn, 124 cars; oats, 14 cars; rye, 1 car; barley, 18 cars; soy beans, 53 cars. Range of cash grain prices per bu in leading markets:

WHEAT.

	Chicago.	Kansas City.	St. Louis.
No. 1 red.	....	1.21@1.22	1.24@1.24½
No. 1 hd.	....	1.22@1.26	1.24
	Duluth.	**Winnipeg.**	**Minneapolis.**
No. 1 d.n.	1.34½@43½	1.08	1.34½@43½
No. 2 d.n.	1.33½@40½	1.07	1.33½@40½
No. 3 d.n.	1.31½@39½	1.03¾	1.31½@39½
No. 1 a.d.	1.31¾@43¾	1.20	1.31¾@41¾
		Toledo.	**Omaha.**
No. 2 red.	....	1.21@1.22	....
No. 2 hd.	....	....	1.21

GRAIN IN OTHER MARKETS

	Open.	High.	Low.	Close.	Prev. close.
November Wheat.					
Wnpg	..1.08½	1.08½	1.07⅞	1.08	1.07⅝
December Wheat.					
K. C.	...1.13⅛	1.14	1.13⅛	1.13¼	1.13½
Mnpls	..1.30	1.30	1.29½	1.29½	1.29½
*Duluth.	.....	.....	.....	1.25¾	1.26¼
Wnpg	..1.05¾	1.06⅛	1.05¾	1.05⅞	1.05⅛
†Lvpl	..1.17⅞	1.19¼	1.17⅞	1.18⅝	1.17¼
March Wheat.					
†Lvpl	..1.13⅝	1.14⅜	1.13⅝	1.13¾	1.13¼
May Wheat.					
K. C.	...1.12	1.12¼	1.11⅝	1.11¾	1.11⅝
Mnpls	..1.25½	1.25⅝	1.25⅜	1.25⅝	1.25⅛
*Duluth.	1.26	1.26	1.25½	1.25½	1.26¼
Wnpg	..1.07½	1.07⅞	1.07⅜	1.07½	1.07¼
†Lvpl	..1.13⅛	1.13⅜	1.13	1.13	1.12¾
July Wheat.					
K. C.	...1.01⅛	1.01⅛	1.00⅛	1.00¼	1.00½
Mnpls	..1.21½	1.21½	1.20⅞	1.21	1.20½
Wnpg	..1.06⅜	1.06⅝	1.06⅛	1.06¼	1.06
December Corn.					
K. C.	...1.08⅞	1.08⅞	1.08¼	1.08¼	1.09⅛
Mnpls	..2.02	2.02½	2.01½	2.01¾	2.02
Duluth..	.....	.....	.....	1.99¼	1.99¼
Wnpg	..1.61¼	1.61½	1.61	1.61	1.62

*Durum. †Exchange. Yesterday, $4.90: Tuesday, $4.90.

OPEN GRAIN TRADES.

	Dec.	May.	July.	Total.
Wheat	30,268	56,552	12,105	98,925
Corn [old]	.21,161	14,817	6,209	....
Corn [new]	......	7,246	4,743	54,176
Oats	14,657	30,120	1,508	46,285
Rye	 1,652	3,469	568	5,689
Barley	 90	6	....	96
All grains.				205,171

DRY GOODS.

NEW YORK, Nov. 25.—(AP)—Cotton gray goods sales were in good demand at firm prices today. Finished goods also were active. Rayon cloths advanced. Raw silk rose 5 cents, making a new high for the year. Silk fabrics sold in good quantity. Wool goods mills booked moderate business. Burlap was quiet.

WHEAT IN U. S. FUNDS

	Wednesday.	Tuesday.
Chicago, December	$1.17¾	$1.17⅜
Winnipeg, December	1.06⅛	1.05⅝
Liverpool, December	1.18⅝	1.17¼
*Do, No 2, Manitoba ..	1.26½	1.25
*Do, No. 3, Manitoba ..	1.25¼	1.23¾
Rotterdam, November	1.03⅝	1.04⅝
Buenos Aires, November...	.95½	.95⅝
Do, December	.92½	.91⅞

*Cash grain.

Board of Trade Grain Futures

[Yesterday's prices in dollars per bushel.]

	Open.	High.	Low.	Close.	Prev. close.	Year ago.	Season's Range high.	low.
WHEAT.								
Dec	....1.17½@1.17⅞	1.18⅛	1.17½	1.17⅝@1.17¾	1.17¼@1.17⅜	.97⅜@ .94⅝	1.19⅛	.85
May	....1.15⅝@1.16	1.16¼	1.15⅝	1.15⅝@1.15¾	1.15⅜@1.15½	.97⅜@ .97¼	1.16½	1.04¼
July	....1.05⅝@1.05¾	1.05¾	1.04	1.04⅝@1.04¾	1.04½@1.05	.89⅝@ .89½	1.05½	.96⅞
CORN.								
Dec	....1.06 @1.06¼	1.06¼	1.04⅞	1.05⅛@1.05¼	1.05⅞@1.06	.59¼@ .59⅛	1.07⅞	.52¼
May	.... .99⅝@ .99½	1.00⅛	.99⅜	.99½@ .99⅜	.99⅝@ .99¼		1.01	.89¼
*May	.. .98½	.98⅞	.98¼	.98⅜@ .98½	.98⅜@ .98¼	.59⅝@ .59¼	1.00	.85¼
July	.... .95¾	.96¼	.95⅝	.95¾@ .95⅞	.95⅛@ .95⅝		.97¼	.86¾
*July	.. .94¾	.95⅛	.94⅝	.94⅝@ .94¾	.94½	.60½@ .60⅜	.96⅛	.85
OATS.								
Dec	.... .45⅛@ .45	.45¼	.44⅞	.45 @ .45⅛	.44⅞@ .45	.26¾	.46½	.25⅝
May	.... .44½@ .44⅝	.44⅝	.44¼	.44⅜@ .44½	.44¼@ .44⅜	.28⅛	.48⅜	.38¾
July	.... .41⅞@ .42	.42	.41⅛	.41⅛@ .41¼	.41⅝	.28⅝	.42⅝	.37⅝
RYE.								
Dec	.... .96	.96	.95	.95	.95½	.48⅞	.95⅞	.55¼
May	.... .91⅞	.91⅞	.91⅛	.91¼	.91⅜	.51⅛	.92¼	.75⅝
July	.... .85	.85¼	.84½	.84½	.84¾	.52¼	.84½	.71
SOY BEANS.								
Dec	.... 1.32¾	1.33	1.32¾	1.32¾	1.32¾	....	1.36¾	1.19
May	.... 1.33	1.33	1.32¾	1.32¾	1.32¾	....	1.37⅜	1.20
July	.... 1.33	1.33	1.33	1.33	1.33	....	1.36	1.32
FEED BARLEY.								
Dec	....	.....	.....	.97⅝	.87	.44	.88½	.63
May	.... .80	.80	.80	.80	.80	.44	.80½	.79½

*Old mixture of dent and flint varieties deliverable on contracts.

BUTTER HITS NEW HIGHS, BUT IS CHECKED LATER

Short covering developed in butter futures yesterday on the Chicago Mercantile exchange, with December and January contracts advancing to new high levels for the season. Profit taking checked the upturn. The close was ⅛ cent higher, with November contracts at 32½ cents a pound.

Egg futures advanced ¼ to ⅝ cent as the result of buying induced by reports of cold weather and a better pre-holiday trade than anticipated in the spot market. November closed at 29½ cents a dozen. Sales aggregated 163 cars. Potato futures were 3 cents lower to 2 cents higher, with January russets at $2.87 a 100 pounds.

BUTTER. [Cents per pound.]

Storage standards—	Open.	High.	Low.	Close.	Prev. close.
November ...	32⅜	32⅝	32⅜	32½	32⅜
December ...	32⅜	32⅝	32⅝	32½	32⅜
January	32⅝	32⅞	32⅝	32¾	32⅝

EGGS. [Cents per dozen.]

Refrig. standards—	Open.	High.	Low.	Close.	Prev. close.
November ..	29⅛	29½	29⅛	29½	28⅞
December ...	29¼	29⅝	29¼	29⅝	29⅛
January	28½	28⅞	28½	28½	28¼

POTATOES. [Per 100 pounds.]

Idaho russets—	Open.	High.	Low.	Close.	Prev. close.
January	$2.92	$2.92	$2.87	$2.87	$2.90
March	3.47	3.47	3.42	3.42	3.40

CHEESE. [Cents per pound.]

Single daisies—	Open.	High.	Low.	Close.	Prev. close.
November ..	17½	17½	17½	17½	18¼

LARD PRICES CLOSE HIGHER WITH HEAVY FUTURES SALES

Buying of lard futures yesterday by commission houses with eastern connections was fairly active and resulted in a higher level of prices. The upturn was checked by hedging sales. Closing trades were at net gains of 7½ to 12½ cents. According to leading cash lard handlers foreigners showed no interest in the market despite the strained political situation in Europe. The domestic lard trade was reported slow.

Clear bellies [salt pork] closed unchanged to 20 cents higher. Cash lard was quoted at $11.82½; loose, $11.37½; leaf, $11.00, and clear bellies at $16.25 per 100 pounds. Prices follow:

Lard.	Open.	High.	Low.	Close.	Prev. close.
Dec.	$11.80	$11.92	$11.77	$11.87	$11.77
Jan.	11.92	12.05	11.92	12.00	11.90
March ...	12.25	12.35	12.22	12.30	12.22
May	12.50	12.65	12.47	12.60	12.47
July	12.75	12.92	12.75	12.85	12.75
Clear Bellies.					
Dec.	......	......	......	15.37	15.37
Jan.	15.62	15.70	15.62	15.70	15.50
May	16.05	16.15	16.05	16.15	16.00

PRIMARY GRAIN MOVEMENT

Receipts:	Wheat, bu.	Corn, bu.	Oats, bu.
Wednesday	363,000	779,000	80,000
Week ago	367,000	793,000	125,000
Year ago	603,000	1,067,000	395,000
1934	219,000	166,000	279,000
Shipments:			
Wednesday	441,000	331,000	211,000
Week ago	396,000	282,000	228,000
Year ago	317,000	454,000	206,000
1934	747,000	535,000	489,000

SILVER FUTURES.

MONTREAL, Nov. 25.—(AP)—Silver futures closed steady, unchanged to 10 points higher. Prices in cents per ounce:

Sales.	High.	Low.	Close.
3 Sept	46.35	46.30	*46.30

*Bid.

WORK AND WAGES RISE SHARPLY IN MIDWEST STATES

Durable Goods Industries Make Largest Gains.

Industrial employment and wage payments in the five states comprising the Chicago reserve district expanded sharply in October as a result of increasing operations in durable goods lines, according to the monthly summary of the Federal Reserve Bank of Chicago released yesterday.

Industrial employment gained 5¼ per cent and pay rolls 12½ per cent in the week ended Oct. 15 over the corresponding period of the preceding month, the bank reported. The gains, it said, were the largest recorded since early in 1934. They surpassed the sharp gains made in February and October, 1934.

Durable Goods Gain Most.

"The improvement was effected largely by the durable goods industries, which added a total of 9 per cent more workers and raised aggregate wage payments close to 19 per cent," the bank reported.

Automobile and transportation equipment companies hired practically as many workers as were laid off during the preceding two months.

Increases also were reported by some nondurable goods industries, but the gains were not as extensive and the largest industry in the group, food products, showed a decline.

The gains in wage payments were almost uniformly larger than the percentage gains in employment. Total wage payments of $31,079,000 were made to 1,169,581 workers in 10 manufacturing industries during the week. The figures are based on reports from 4.612 concerns.

Show Gain Over September.

The gain in the number of workers was 6.1 per cent, compared with the corresponding week of September, while the expansion in pay rolls amount to 14.9 per cent. Reports from 3,069 concerns in the nonmanufacturing field reported total wage payments of $5,998,000 to 1,401,298 workers. Compared with the preceding month there were increases of 1.4 per cent in the number of workers and 2.2 per cent in wage payments.

Operations in the furniture industry were maintained at a high level during October, the bank reported. Orders booked during the period gained 29 per cent and shipments were up 13 per cent, compared with the 1927-35 average for the period.

Day By Day Story *of the* Experimental Farms

Turkey Time.

Nov. 25, 1936.

TURKEY feathers were yanked off by handfuls at the Tribune's Wheaton experimental farm today as the different families there made preparations for Thanksgiving dinners. An even dozen fat young turkeys with all the "fixin's" are ready for the roasting pans. Everybody on the farm is going to have turkey tomorrow. The birds were selected from a flock of about 100 raised on the place this year.

There will be no work on either of the Tribune farms tomorrow—nothing but chores. The corn is all in, most of the fall plowing is done, and the men feel they can well afford to take the time for a good day's rest on Thanksgiving.

Planning 1937 Pigs.

The manager of the Yorkville farm is making plans for next year's live stock raising and feeding programs. He has picked out 90 brood sows that are to be bred this fall for farrowing next spring. Thirty of them are Hampshires and 60 are Chester Whites. Only 20 of them are aged sows. The others are gilts selected from litters farrowed last spring and fall and are being bred this fall for the first time.

The farm manager originally intended to save only gilts for the breeding herd, but he has decided to keep 20 of the aged sows that farrowed good fall litters this year. Most of the 90 head will be fattened and marketed after they have weaned their pigs next spring, according to present plans. Only a comparatively few sows will be bred for fall farrowing in 1937.

Past experience at the Yorkville farm has shown that spring farrowed pigs usually are more profitable than those farrowed in fall. The death loss is considerably lower on spring pigs. While 90 per cent of the spring crop is expected to reach marketable age in normal seasons, the men consider they do well if they manage to get more than 75 per cent of fall farrowed pigs through the winter.

Feed Is Cheaper.

Another advantage in spring pigs is that they can be put on alfalfa and other pastures where they make relatively cheap gains until they reach about 160 pounds weight. Then they are ready to be finished for market on a ration consisting chiefly of corn. The legume pasture takes the place of much protein feed that must be bought for fall pigs. While spring pigs can be finished for market chiefly on pasture and home grown grains, those farrowed in fall require tankage and other expensive protein supplements. Much less labor is required to care for spring farrowed pigs.

The advantages of spring pigs over fall pigs are offset to some extent by certain other factors favorable to fall litters. These will be discussed in this column later.

Farm Lands

Florida.

WIFE'S DEATH—MUST SELL 80 A. PLTRY. farm nr. Madison. See photo, or 2384 Elston.

Illinois.

— PLAY SAFE—BUY FROM BOOM. — You will like this 7 acre farm facing main paved highway, close to city, near new Southwest Highway. Price $135 acre, 1-5 cash. Just the thing for fruit, poultry, vegetables. 20% cash down, easy monthly payments. Address C T 147, Tribune.

OWNERS ORDER SALE OF 10 ACRE FARM facing concreted Wadsworth road, West of Sheridan-road, Lake County at $1,750; $350 cash will handle [no trades considered]. Address C Y 199, Tribune.

5 ACRE POULTRY VEGETABLE FRUIT farm, facing main section line near Kean-av. Price $110 acre. $125 cash will be necessary then $7 monthly. Address C T 599, Tribune.

38 ACRE COOK COUNTY FARM—ABOUT 25 miles loop; cornering double section line concrete road. Price less than $85 acre for quick disposal. ADDRESS C X 74, TRIBUNE.

60 ACRE FULLY IMPROVED FARM—GOOD house, barns, orchard, good main highway, close to city. Price $10,000. $2,500 cash dn. [no trades considered] Address C X 149, Tribune.

20 ACRES, $150 AN ACRE; FACE CONcrete road, high land, rich soil, 2 blks. Aurora-Elgin Electric sta., hour loop. A real bargain, can be bought on easy terms. ADDRESS C P 391, TRIBUNE.

160 ACRES—NEARLY 4,000 FEET HARD road frontage: good house, barns, trees, orchard, poultry equipment. 25 miles loop; price $150 acre; terms may be arranged. Address C P 449, Tribune.

15 ACRE FARM—PARTLY WOODED, LAKE County, North of Lake Bluff, $150 acre, $30 acre cash required. Address C T 600, Tribune.

10 ACRE FARM—SOUTH OF PALOS FORest Preserves, faces hard road. Price $97.50 acre. $200 cash required. Address C X 150, Tribune.

IMPROVED RICH BLACK CORN LAND—Equipped dairy farms; lowest prices. Tms. Write O. A. Elliott, St. Charles, Ill. Ph. 161.

2¼ ACRE FARM—FACING MAIN CONcrete highway, near Onwentsia Hunt Club Lake Co Pr. $375. Address C Y 100, Tribune.

80 ACRES—HEAVY PRODUCING SOIL; fine bldgs.; good location. West. Sacrificing $85 per acre. Address M H 264, Tribune.

180 ACRES—BEST SOIL; LINCOLN HIGHway; electricity; $110 acre. McGOVNEY, MOKENA, ILLINOIS.

Illinois.

100 AND 160 ACRES—GOOD BLDGS.; 3 miles Naperville. La Coss, Naperville, Ill.

Indiana.

OVER 150 FARMS—WRITE OR CALL AND tell us what you want. You can depend on our values. FLOYD H. MAYNE, 508 Gary State Bank Bldg., Gary, Ind. Phone 2-3278.

500 ACRES — PARTLY WOODED; 55 MI. from Chicago. Will sell at bargain. A. Kamenjarin & Co., 3042 Wentworth.

Florida.

$100 GETS CLEAR DEED TO 10 ACRES. YOUR OWN SOCIAL SECURITY. In famous Hardee County, trucking and Citrus district. Financial independence. Your own boss. Health. Contentment. No future depression worries. In a developed section close to cash market for your produce. No taxes to pay. Send or call for Bulletin. FLORIDA LAND ALLOTTMENTS, 139 N. Clark-st., Chicago.

Michigan.

40 A.—BEAUT. LOC.; 2 HRS. CHGO. COR. 2 pvd. rds.; clo. to bus, schl., lakes; fruit, brs., grain, and alfa.; 7 rm. gd. home; bsmt.; elec.; A1 bankbarn, large henhse., workshop, milk hse., stock, tools. $5,500. $3,000 cash down. Bal. mortg. Send for free list small and large farms with income and resale value. DAVID ANDREASON, Sawyer, US 12 Mich.

COUNTRY HOME IN VILLAGE S. W. MICH. Fine 7 rm. hse., el. lts., furnace; gar.; henhouse; beaut. shade; acre land; only $1,700. ½ cash. Address C G 593, Tribune.

FOR SALE OR TRADE—50 ACRES 30 A. timber; hard and soft. C. R. Millers, Empire, Mich., R. R. 1.

10 A LOAM SOIL—NR. LAKE; HSE. $295, $75 cash, $8 mo. Evans, Fremont, Mich.

FREE FARM LIST—S. W. MICHIGAN; ALL kinds, sizes. ROESSLER, 140 S. Dearborn.

Texas.

MODERN HOMES—WITH GOOD BEARING citrus fruit groves at depressed prices. ADDRESS D A 115, TRIBUNE.

Wisconsin.

RAILROAD LANDS IN UPPER WISCONSIN. Rich clay loam soil, best in U. S. for dairy, poultry, clover, potatoes, grains, fruits, and berries. Ample fuel. Good roads, towns, and markets. Lowest prices; easy terms. Fine fishing and hunting. Send for Booklet 53. R. S. Claar, Land Dept., Soo Line Railway, Minneapolis, Minn.

Miscellaneous.

FREE CATALOG FARM BARGAINS—10 midwest states. United Farm Agency, Dept. E, 30 N. La Salle-street, Chicago. Ran. 7113.

CATTLE PRICES HIT BEST LEVELS IN NINE MONTHS

Lambs Hold Firm; Butcher Hogs Advance.

Cattle prices rose to new nine month peaks yesterday, continuing the consistent movement toward higher levels which has been in progress for two months. The new peak of $12.35 is the highest since February and represents an advance of $2.95 or 31 per cent over the low of late September when top grades sold at $9.40.

Yesterday's preholiday demand favored light steers and yearlings at steady to strong rates, some sales indicating slight advances. The new top was paid for cattle averaging 1,051 pounds. Packers obtained most of the steers within a range of $9.25 to $12.15.

Small Demand for Heavy Stock.

Medium and heavy steers changed only slightly yesterday, but the trade for stock over 1,200 pounds was slow compared with the lively action in lighter animals.

Beef cows were rather slow and about steady and hefers were steady to slightly lower. Canners and cutters held firm. Best bulls were stronger and others mostly steady. Buyers for calves paid slightly higher prices. Stockers and feeders sold slowly at steady rates.

A firm undercurrent was shown in lambs. Receipts of 17,000 head were the largest for a Wednesday since December, 1934, yet buying orders were broad enough to hold prices steady to strong.

Prime 94 pound fed western stock topped to local packers at $9.35, while most good fat natives brought $9 to $9.25. Lamb weight yearling wethers sold for slaughter at $8. Top old ewes to big packers reached $4.60, the highest sale to these interests since early July.

Butcher Hogs Rise.

Strength in lard, coupled with the scarcity of butcher hogs over 250 pounds in weight, stimulated buying of this class of swine at steady to strong prices. The top was $9.85, paid for 251 pound stock.

Most 200 to 230 pound stock held steady, while lights were weak to 10 cents lower. Pigs met a narrow outlet at 25 to 50 cents reduction, the bulk consisting of good killing stock weighing 50 to 120 pounds at $6 to $7. Best strong weight pigs reached $8 to $8.10. Despite the unevenness of the trade the average price of hogs remained unchanged at $9.45.

CHICAGO LIVE STOCK

[All prices are in dollars per 100 pounds.]

HOGS.

Receipts, 25,000; shipments, 3,000.

Good to choice, 140@180 lbs..	$ 8.15@ 9.25
Good to choice, 190@210 lbs..	9.25@ 9.65
Good to choice, 220@250 lbs..	9.65@ 9.85
Good to choice, 260@325 lbs..	9.65@ 9.85
Good to choice, 350@400 lbs..	9.50@ 9.75
Light pkg. sows, 270@350 lbs.	9.15@ 9.40
Heavy pkg. sows, 350@550 lbs.	8.85@ 9.25
Pigs, common to best	3.00@ 8.10

CATTLE.

Receipts, 10,000; shipments, 3,000.

Prime steers, 1,000@1,500 lbs.	$10.75@12.35
Good to best, 700@1,000	10.50@12.35
Poor to best, 700@1,500	6.35@12.35
Low grade steers	4.50@ 6.25
Bulk of steers	9.25@12.15
Cows, choice to prime	6.35@ 7.25
Cows, good to choice	5.50@ 6.35
Cows, fair to good	4.65@ 5.50
Cows, common to fair	4.25@ 4.65
Canners and cutters	2.85@ 4.15
Hefers, yearlings, fair to best	5.85@12.00
Hefers, common to fair	4.50@ 5.75
Stockers and feeders	4.15@ 8.50
Calves, poor to best	4.00@10.00
Bulls, bologna, com. to choice	4.15@ 5.35
Bulls, beef-butchers, fair to best	5.15@ 6.75

SHEEP.

Receipts, 17,000; shipments, 2,000.

Native lambs, fair to best	$ 8.50@ 9.35
Native lambs, common to fair	7.75@ 8.50
Native buck lambs, fair to best	7.50@ 8.35
Native lambs, culls	5.00@ 7.75
Fed west. lambs, good to choice	8.75@ 9.35
Fed west. lambs, fair to good	8.50@ 8.75
Fdg. and shrg. lambs, best grd.	7.50@ 8.25
Feeding lambs, common to fair	3.00@ 7.50
Ewes, light, good to choice	4.25@ 4.65
Ewes, light, fair to good	3.75@ 4.25
Ewes, culls to fair	2.75@ 3.75
Ewes, heavy, fair to best	3.00@ 3.75
Yearlings, wethers	4.25@ 8.25
Bucks	2.00@ 3.00

COMPARATIVE PRICES.

HOGS—Bulk of sales yesterday ....$ 9.00@ 9.75
One month ago.... 9.00@ 9.50
One year ago.... 11.75@11.95
Top yesterday, $9.85; average, $9.45.

Hog prices for a year include $2.25 processing tax. This tax ended Jan. 6, 1936, when it was declared unconstitutional by the Supreme court.

CATTLE—Bulk of sales yesterday ....$ 9.25@12.15
One month ago.... 8.25@11.00
One year ago.... 8.00@12.75
Top yesterday, $12.35; average, $10.70.

LAMBS—Bulk of sales yesterday ....$ 9.00@ 9.25
One month ago.... 8.40@ 9.25
One year ago.... 11.15@11.35
Top yesterday, $9.35; average, $9.10.

BANK STOCKS

CHICAGO.

	Yesterday. Bid.	Ask.	Tuesday. Bid.	Ask.
American Natl	260	....	260	....
Cent Republic Co.	16½	17½	16½	18
Chicago Title	187	190	187	189
City Nat Bank	134	139	134	139
Continental Ill.	171	173	170	172
Do cts ben int.	.05	.10	.05	10
First National	284	288	281	285
Harris Trust	405	415	405	415
Lake Shore Tr.	80	90	80	90
Mercantile Trust	170	180	170	180
Merchandise Bank	305	315	310	320
National Blvd	165	180	165	180
National Bldrs	95	105	95	105
Northern Trust	800	810	800	810
Personal Loan	158	163	158	163
Terminal Natl	31	39	29	33

NEW YORK.

	Bid.	Ask.		Bid.	Ask.
Bk of Man	31¼	33½	First Nat.	2035	2075
Bkrs Tr	63½	65½	Guar Tr.	315	320
C H B&T	117	120	Irving Tr.	14¼	15¼
Chase Nat.	42½	44½	Mfctrs Tr.	48½	50½
Ch B & T	57½	59½	Do pfd.	53	55
Comm'l	200	206	Natl City.	36	38
Con B&T	17	18½	N Y Tr.	128¼	131¼
Cn E B&T	61½	62½	Public	54	56
Empire Tr	25¾	26¾	Title G&T	13¼	14¼
Fst N Bos	48½	50½			

COFFEE

NEW YORK, Nov. 25.—(AP)—COFFEE—Futures were generaly lower early today as a result of selling on the issuance of 66 notices, but prices rallied later on trade covering, promoted by firmness of the spot market. Santos contracts opened 3 to 6 points lower and closed 9 points higher to 4 points lower. Sales, 25,750 bags. New No. 7 opened 5 points lower to 3 points higher and closed 2 points lower to 3 points higher. Sales, 12,250 bags.

Range of prices on new Rio [cents per pound]:

	Open.	High.	Low.	Close.	Prev. close
December	6.45	6.55	6.45	6.52	6.50
March	6.45	6.48	6.45	6.48	6.48
May	6.58	6.60	6.56	6.56	6.58
July	6.68	6.68	6.65	6.65	6.65
September	6.70	6.71	6.70	6.71	6.68

Spot coffee firm with a good inquiry: Santos 4s, 10⅝@10¾c; Rio 7s, 8¼c. Cost and freight offers included Santos Bourbon 2s and 5s at 10.10@10.35c.

NEW YORK CURB TRANSACTIONS

Wednesday, November 25, 1936.

Shares sold today .... 557,000 | Total sales 1936 to date 118,549,000
Year ago .... 358,385 | Total sales 1935 to date .... 65,431,81[illegible]

[illegible]

...

20 do 6½s N C '19	1¼	1¼	1¼	....
4 do 5½s '21	1¼	1¼	1⅛—	¼
1 Santing Ch 7s '61	12½	12½	12½	....
1 Stinn4s'36 stp ctf	50	50	50	....
4 do 4s '36 stp	51¼	51	51¼—	⅜
6 do 4s '46 stp	52	51	51	....
5 do 4s '46 stp ctf	50½	50	50½+	½
2 Un El Svc 7s '56	62	60½	60½—	½
1 Un Ind 6½s '41	27⅞	27⅞	27⅞	....
1 do 6s '45	27⅞	27⅞	27⅞	....

†Officially listed on application by the corporation.
XD—Ex dividend. ex—First sale since ex dividend date or dates. ww—With warants. xw—Without warants.

MONEY AND EXCHANGE

NEW YORK MONEY MARKET.

NEW YORK, Nov. 25.—(AP)—Call money steady, 1% all day; prime commercial paper, ¾%; time loans steady, 60-180 days, 1¼% offered; bankers' acceptances unchanged; rediscount rate, New York Reserve bank, 1½%. Bar silver steady and unchanged at 45¼c.

FOREIGN MONEY MARKETS.

LONDON, Nov. 25.—(AP)—Bar silver firmer, ⅛d higher at 21⅛d [sterling price equivalent to 46.38c]. Bar gold advanced 2½ pence to 142s 1d [sterling price equivalent to $34.77]. Money and discount rates unchanged.

PARIS, Nov. 25.—(AP)—3% rentes, 76f 30c; 4½% rentes, 79f 80c. Exchange on London 105f 15c. The dollar was quoted at 21f 48¼c.

FOREIGN EXCHANGE.

[Quotations are in American cents.]

	Nov. 25.	Nov. 24.	Wk. ago.	Yr. ago.
London	489.6875	489.500	487.93¾	493.62½
Paris	4.65[illegible]	4.65⅜	4.65	6.58½
Italy	5.26½	5.26½	5.26¼	8.11
Belgium	16.91½	16.91	16.91½	16.91
Switzld	22.99	22.99	22.99	32.32
Holland	54.23	54.22	54.03	67.60
Denmark	21.87	21.86	21.84	22.04
Sweden	25.26	25.59	25.22	25.45
Norway	24.61	24.60	24.57	24.80
Spain	......	......	......	13.65
Germany	40.24	40.24	40.25	40.23
Do	21.70	21.70	22.35	......
Do	20.70	20.70	21.25	......
Austria	*18.73	*18.73	*18.73	18.80
Poland	18.86	18.86	18.86	18.85
Greece	.89½	.89½	.89½	.94½
Rumania	.75	.75	.75	.81
Jugo-Slav.	2.34	2.34	2.34	2.28
Czechoslv	3.54¼	3.54¼	3.54¼	4.13⅜
Finland	2.16	2.16	2.16	2.18
Canada	100.18¾	100.18¾	100.15⅝	99.00
Argentine	27.95	27.95	27.80	27.40
Brazil	*8.80¼	*8.80¼	*8.80¼	8.55½
Hongkong	30.62½	30.55	30.60	36.87½
Shanghai	29.81	29.75	29.75	30.06¼
Japan	28.64	28.62	28.59	28.73
India	37.00	37.00	36.95	37.30
Chile	5.30	5.30	5.30	5.25
Singapore	57.50	57.50	57.40	57.95
Hungary	19.80	19.80	19.80	29.60
Mexico	27.88	27.88	27.88	27.80

*Nominal. †Registered travel. ‡Registered commercial.

BOARD OF TRADE STOCKS.

	Sales.	High.	Low.	Close.	Prev. close.
Berkey & G F.	1,375	3¼	3	3⅛	3⅛
Do warants	320	1½	1⅛	1⅛	1⅝
Centlivre Br A.	100	3¼	3⅛	3⅛	3⅛
Distillers & Br.	250	3¼	3	3	3⅛
Pearson Co. Inc	214	4⅜	4⅜	4⅜	4⅜

Total sales, 2,259 shares.

OFFICIAL WEATHER FORECAST

The official forecast for today and tomorrow and yesterday's table of records follow:

WISCONSIN: Snow flurries, continued cold Thursday; Friday fair, rising temperature in west portion.

INDIANA: Light snow Thursday; Friday fair; continued cold.

LOWER MICHIGAN: Snow flurries Thursday; Friday partly cloudy; continued cold.

UPPER MICHIGAN: Snow flurries Thursday; Friday fair; continued cold.

OHIO: Snow flurries Thursday; Friday generally fair, continued cold.

MISSOURI: Light rain or snow, somewhat colder in northwest portion Thursday; Friday fair, rising temperature in northwest portion.

IOWA: Light snow, somewhat colder in extreme west Thursday; Friday fair, rising temperature.

MINNESOTA: Mostly cloudy Thursday, Friday fair, with rising temperature.

NORTH DAKOTA: Generally fair Thursday and Friday; rising temperature Friday.

SOUTH DAKOTA: Generally fair Thursday and Friday; colder in west portion Thursday, rising temperature Friday.

NEBRASKA: Cloudy and somewhat colder, snow flurries in southeast portion Thursday; Friday fair with rising temperature.

KANSAS: Mostly cloudy, light rain or snow flurries in east portion, somewhat colder Thursday; Friday fair, rising temperature.

Place of observation. State of weather Nov. 25, 1936, 7 p. m. Central standard time.	Direction of wind	Temp. 8 p. m.	Highest today	Lowest last night	Precipitation 24 hours
East central states—					
Alpena, snow	N.W.	18	26	26	.22
Cairo, cloudy	W.	34	38	36	...
Chicago, cloudy	N.W.	22	29	29	...
Cincinnati, cloudy	N.W.	28	38	32	...
Cleveland, snow	W.	26	40	34	.08
Detroit, cloudy	W.	26	34	30	.06
Escanaba, cloudy	N.W.	16	22	20	...
Evansville, clear	N.W.	28	36	34	...
Fort Wayne, cloudy	W.	22	34	32	.03
Grand Rapids, cloudy	N.	24	28	28	.01
Green Bay, cloudy	N.	18	22	18	...
Indianapolis, snow	W.	26	36	30	...
La Crosse, cloudy	N.W.	20	20	16	...
Madison, cloudy	N.W.	16	18	18	...
Marquette, cloudy	W.	16	18	18	.50
Memphis, clear	W.	38	46	38	...
Milwaukee, snow	N.W.	20	22	20	...
Nashville, clear	N.W.	34	42	34	...
Peoria, cloudy	W.	24	28	28	...
Sault Ste. Marie, clear	N.	10	16	16	.18
Springfield, Ill., cloudy	W.	26	32	30	...

[illegible]

CHICAGO STOCKS MIXED AT CLOSE; TREND IS LOWER

Five Issues Set New High Marks for Year.

Declines outnumbered advances at the close on the Chicago stock exchange yesterday as most traders stayed on the sidelines during a listless pre-holiday session. Volume was 62,000 shares. Thirty-five issues closed on the upside, 52 were lower, and 38 were unchanged in the list of 145 issues traded.

Five new 1936 highs were posted, among them Butler Brothers preferred in which trading started this week. With 1,350 shares changing hands, the stock closed at $32.75, up 25 cents from the previous day. A high of 32⅞ was posted at one phase of the trading.

Several Issues Set New Highs.

Chain Belt finished $1.75 up from the previous close at $65.75 a share, a new high for the year. Other new 1936 highs were made by Independent Pneumatic Tool at $70 a share, Ken-Rod Tube and Lamp at $23 for an increase of $1.75 a share, and Binks Manufacturing, up 25 cents a share at $11.50.

The most active stock of the session was Northwest Bancorporation with 4,600 shares changing hands at a net loss of 12½ cents a share. The issue closed at $12.25. Second most active issue was Bastian Blessing which finished unchanged at 20⅜ on a turnover of 3,550 shares. General Household Utilities also was unchanged at 10⅜ with 3,500 shares changing hands.

Middle West Eases.

Other active issues were Middle West, down a quarter point at $12.25 a share on a turnover of 2,930 shares; Butler Brothers common, also down an eighth to $16.25 on a trade of 2,640; Chicago corporation, unchanged at 5⅜, and Lincoln Printing, down 50 cents a share to $12.25.

Cord corporation was actively traded, closing at $4.75 for a net loss of an eighth point.

INVESTING COMPANIES

	Bid.	Ask.		Bid.	Ask.
AdmFd 2d.	19.09	20.31	NAmBdTct	64⅛	67⅞
AffilFInc	10.87	11.85	NAmTrSh.	2.90	....
Amerex H.	29.00	30.25	Do 1955.	3.80	....
Am Bus Sh	1.25	1.37	Do 1956.	3.75	....
Am Ins St	4.75	5.25	Do 1958.	3.77	....
BroadStIn	35.56	38.03	QuartISh	18.66	20.44
CentShTr	26.57	28.57	RepTrShr	14.65	15.15
Corp Trust	3.12	....	Sel Am Sh	4.22	....
Do A A.	2.98	....	Do inc.	18.53	20.20
Do AA m	3.74	....	SelCumSh	10.90	....
Do A ser	2.98	....	Sel Inc Sh	5.68	....
CumulTrSh	6.55	....	SelIndcvp	28.50	30.00
DiversTrB	11.75	....	STraskFd	22.37	23.06
Do C	5.15	....	StateStI	124.49	....
Do D	7.80	8.65	SupAmTrA	4.18	....
Div Shrs	1.95	2.10	Do AA.	2.90	....
1stBosCo	48.25	49.75	Do B	4.38	....
FixedTSA	13.62	....	Do BB	2.90	....
Do B	11.24	....	Do C	8.26	....
FundInvI	25.76	27.41	Do D	8.26	....
FundTrShA	6.70	7.38	SupervSh	15.06	16.37
Do B	6.11	....	TrStdInvC.	3.25	....
Incor Inv.	27.09	27.13	Do D	3.18	....
InvFdofAm	.93	1.07	TrIndShrs.	1.55	1.72
Md Fund.	10.52	11.52	USEl-P A	19.75	20.25
MassInvT	29.72	31.53	Do B	3.04	3.14
Nat W Sec	4.80	4.90	Do vtg	1.18	1.26
Do vtg.	2.24	2.40			
NYBkTrS	3.625	....			

FIELD SEEDS

[Wholesale, round lots, per 100 pounds.]

Timothy, old crop	$ 5.85@ 6.10
Do new crop	5.60@ 5.85
Red clover, fair to choice	23.00@30.00
Alsike clover	17.00@21.00
Red top, cleaned basis	16.00@17.50
Alfalfa, Kansas	22.50@25.00
Do Idaho	23.50@26.00
Do Grimm	22.50@28.50
Sweet clover, country run, cleaned basis	10.00@11.00

HAY MARKET

[Per ton.]

	No. 1.	No. 2.	No. 3.
Tim. or mixed, rail	$18@19	$16@18	$11@13
Do truck	15@17	13@15	9@11
Clover, rail	18@19	15@17	11@13

Marsh hay, rail, $7@12; truck, $6@10; oat and wheat straw, rail, $9@10; truck, $8@9; rye straw, rail, $12@13; truck, $11@12; alfalfa, No. 1 and top 2 [choice], $20@22. Receipts, 15 cars timothy, 2 cars alfalfa, 2 cars clover, 2 cars rye straw, 2 cars wheat straw.

METALS.

NEW YORK, Nov. 25.—(AP)—COPPER—Steady; electrolytic spot and future, 10.50c per lb; export, 10.70@10.72½c. TIN—Strong; spot and nearby, 52.75@53.00c per lb; future, 52.25@50.50c. LEAD—Steady; spot New York, 5.20@5.25c per lb; East St. Louis, 5.05c. ZINC—Firm; East St. Louis spot and future, 5.05c per lb. IRON, ALUMINUM, STEEL, ANTIMONY, QUICKSILVER, PLATINUM, and WOLFRAMITE unchanged.

LONDON, Nov. 25.—(AP)—COPPER—Closing: Standard spot, £43 18s 9d per ton; future, £44 6s 3d; electrolytic, spot, bid £48 10s per ton; asked £49. TIN—Spot, £233 15s per ton; future, £233 10s. LEAD—Spot and future, £23 5s per ton. ZINC—Spot and future, £16 17s 6d.

RUBBER.

NEW YORK, Nov. 25.—(AP)—RUBBER—crude futures closed firm, 9 to 14 points higher. December, 18.27@29.00c per lb; March, 18.36c; May, 18.35c. Smoked ribbed spot, *18.31c.

*Nominal.

Crude rubber prices [cents per pound]:

	Open.	High.	Low.	Close.	Prev. close.
December	18.23	18.29	18.23	18.29	18.18
March	18.29	18.37	18.29	18.36	18.23
May	18.34	18.38	18.32	18.35	18.23
July	18.35	18.38	18.33	18.36	18.23

CHICAGO CURB.

	Sales.	High.	Low.	Close.	Prev. close.
Allied Br & D	125	74c	70c	74c	71c
Barlow & S A.	50	17¾	17¾	17¾	17¾
Campana Gold.	1,010	1[illegible]	1⅝	1[illegible]	1[illegible]
Equity Corp.	50	2⅝	2⅝	2⅝	2⅝
Frank Fehr Br	700	1½	1[illegible]	1½	1½
Soss Mfg Co.	100	7⅝	7⅝	7⅝	7⅝

Total sales, 2,235 shares.

GASOLINE AND OILS.

GASOLINE—Tax included, service stations: Red Crown, 17.4c per gal; Ethyl, 19.4c; Stanolind, 13.5c. FUEL OIL—Stanolex, No. 1, tank wagon, less than 100 gals, 8.8c; 100 to 149 gals, 7.75c; 150 gals and over, 6¾c. KEROSENE—Tank wagon, 9.2c per gal. LINSEED OIL—Raw, 80c per gal in drums. DENATURED ALCOHOL — 35c per gal. WHITE LEAD—100 lbs, $11.50.

COTTONSEED OIL.

NEW YORK, Nov. 25.—(AP)—Cottonseed oil was firmer today on incerased covering and buying by southern interests, promoted by firmness of lard and crude oil and the steadiness of cotton. Final prices were 5 to 9 points net higher. Sales, 199 contracts. Bleachable spot nominal; December closed 10.17c per lb; January, 10.27c; March, 10.37c; May, 10.46c.

HIDE FUTURES.

NEW YORK, Nov. 25.—[Special.]—Profit taking by commission houses disclosed a lack of support and raw hide futures closed 23 and 25 points lower. Sales, 43 lots, or 1,720,000 lbs. Closing bids [cents per pound]: December, 12.96c; March, 13.27c; June, 13.55c; September, 13.85c.

NAVAL STORES.

SAVANNAH, Ga., Nov. 25.—(AP)—TURPENTINE—Firm, 40¼c per gal; sales, 48 casks; receipts, 305; shipments, 40; stock, 36,402. ROSIN—Firm; sales 621 lots per 280 lbs gross; receipts, 1,439; shipments, 170; stock, 93,063. Quote: B, D, E, F, G, H, I, K, M, N, and WG, $7.52½; WW and X, $8.10.

CHICAGO STOCKS

Wednesday, November 25, 1936.

[illegible]

...

1936 High.	Low.	Div. pld.	Bid.	Asked.	Description.
24¼	15¾	6.5	22	24¼	Viking Pump [1.50g]
6⅜	4	...	4⅝	5	Wahl Co
39	30	5.4	37	37½	Walgreen [2]
116¼	116¼	5.6	114	117	Do pfd [6.50]
24	16	4.2	23¾	24	Wieboldt Stores [1a]
16	10	4.6	11	11¼	Will Oil-O-Mat [.50g]
15	13¼	3.2	14⅜	14½	Woodall Indust [.45g]
8¼	5⅛	...	6¼	6½	Wisc Bankshrs
42¼	11	...	38⅞	39½	Zenith Rad

*Ex dividend. †First sale since ex dividend date or dates. xr—Ex rights. a—Also extra or extras. e—Paid last year. f—Payable in stock. g—Declared or paid so far this year. h—Cash or stock. k—Accumulated dividend paid or declared this year.

PRODUCE MARKETS

Fresh and refrigerator eggs, steady; receipts, 2,036 cases. Butter steady to ¼c a pound higher; receipts, 7,081 tubs. Live hens and springs steady to ½c lower; geese unchanged to 2c a pound lower; receipts, 40 trucks. Potatoes about seady; receipts, 73 cars; on team track, 278 cars.

WHOLESALE CREAMERY BUTTER PRICES.

	Chicago Whole milk.	Chicago Centralized.	New York.	Boston.	Philadelphia.
93 score	34	....	35¼	....	35½
92 score	33¼	....	34¼	35	35
91 score	32½	....	33¾	34	34½
90 score	32¼	32½	33⅛	33⅛	33⅜
89 score	31½	....	33	....	33

WHOLESALE CHEESE PRICES.

	Chicago.	Boston.	New York.	Philadelphia.
Flats			19½	....
Twins	17½-17¾	18¼-19¼	....	....
S. Dais	18 -18¼	18½-19	18¼-18½	18¼-18½
Y. Am.	....	18¾-19¼	18½-18¾	....
Lghns.	18 -18¼	....	....	18¼-18½

U. S. GOVERNMENT GRADED EGGS.

The local office of the U. S. department of agriculture report following prices in case lots per dozen paid by retailers, hotels, restaurants, and institutions:

U. S. extras [large], white, loose....46c
Do cartons....47c

POULTRY—WHOLESALE.

Live—		Ducks	9@16c
		Dressed—	
Broilers	16@17c	Turkeys	18@21½c
Springs	13@16c	Chickens	16@17c
Hens	12½@16c	Fowls	16@17c
Geese	9@12c	Ducks	13@17c
Leghorn hens	9@11c	Geese	12@15c
Old roosters	12@13c	Capons	20@25c
Turkeys	13@18c		

FRESH EGGS.

Extra firsts, cars	35c
Do, less than cars	35c
Fresh firsts, cars	33½c
Do, less than cars	32½c
Current receipts	32½c
Dirties	26c
Checks	25c
Refrigerators, extras	29½c
Do, standards	29¼c

POTATOES.

Idaho, 100 lbs.	$2.45@2.75
Colorado, 100 lbs.	2.35@2.55
Wisconsin, 100 lbs.	1.75@1.90

COUNTRY DRESSED VEAL CARCASSES.

50@60 lbs.	9c	90@110 lbs.	11@11½c
70@80 lbs.	9½@10½c	110@120fcy.	12½@13c

U. S. TREASURY

[Chicago Tribune Press Service.]

[illegible]

MINNEAPOLIS FLOUR.

[illegible]

CLOSING COTTON FUTURES HIGHER IN FAIR TRADE

Trade in cotton futures yesterday was fair, with spot houses on the buying side of December. It was estimated between 200,000 and 250,000 bales of December cotton were sold in New York in the last few days, representing liquidation by scattered longs.

The uncertain political situation in Europe had a tendency to restrict operations in futures to some extent. Many operators were disposed to act with caution in view of the holiday. Closing trades on futures in Chicago were 1 to 5 points higher. Other American markets gained 4 to 11 points. [A point equals 1-100 cent a pound or 5 cents a bale.]

Spot cotton closed unchanged to 10 points higher, with New Orleans and Houston at 12.05 cents; New York, 12.15 cents, and Galveston at 11.95 cents a pound. Prices follow:

CHICAGO MARKET.

	Open.	High.	Low.	Close.	Prev. close.
December	11.79	11.79	11.70	11.76	11.75
January	11.74	11.76	11.71	11.70	11.69
March	11.74	11.75	11.68	11.72	11.69
May	11.67	11.70	11.65	11.70	11.68
July	11.62	11.65	11.58	11.64	11.60
October	11.33	11.34	11.30	11.33	11.28

NEW ORLEANS MARKET.

	Open.	High.	Low.	Close.	Prev. close.
December	11.72	11.80	11.72	11.79	11.70
January	11.62	11.65	11.60	11.64	11.57
March	11.61	11.64	11.58	11.63	11.58
May	11.56	11.60	11.54	11.58	11.54
July	11.48	11.54	11.48	11.53	11.47
October	11.20	11.21	11.18	11.23	11.16

NEW YORK MARKET.

	Open.	High.	Low.	Close.	Prev. close.
December	11.71	11.80	11.71	11.80	11.69
January	11.66	11.70	11.63	11.70	11.61
March	11.66	11.68	11.62	11.68	11.61
May	11.61	11.64	11.57	11.64	11.57
July	11.54	11.57	11.52	11.58	11.53
October	11.26	11.28	11.22	11.28	11.21

SUGAR

NEW YORK, Nov. 25.—(AP)—SUGAR—Raw was firm today and, while the spot price remained unchanged at 3.70c per lb, new crop shipments sold at a new high on sales concluded late yesterday. These included 27,000 bags of Philippines for December-January shipment and 31,500 bags for January-February shipment at 3.82@3.83c. Today holders generally were asking 3.85c, with some interest in suitable positions at 3.83c. After showing early gains of 1 to 2 points on further trade buying, futures reacted under scattered liquidation for over the holiday, although price changes were narrow. Final prices were unchanged to 1 point net lower. Sales were only 4,200 tons.

Raw sugar prices [cents per pound].

	Open.	High.	Low.	Close.	Prev. close
January	2.84	2.84	2.82	2.82	2.83
March	2.86	2.86	2.85	2.85	2.85
May	2.89	2.89	2.88	2.88	2.89
July	2.91	2.91	2.90	2.90	2.91
September, '37	2.92	2.93	2.90	2.91	2.91

Refined was unchanged at 4.80c for fine granulated with a fair withdrawal demand reported. Members of the New York Coffee and Sugar exchange voted today to adopt the new No. 4 sugar contract which provides for delivery of Cubas "other than U. S. quota" in Cuban warehouses. The date for inauguration of trading will be fixed at the discretion of the board of managers.

WANT AD INDEX

Page. Col.
Apartments—See To Rent.
Automobiles—
[illegible]

Box Number Ads

Reply by phone as well as by letter may be made to any Tribune Want Ad with a box number as an address except Help Wanted advertisements. Call SUPerior 0100—Local 357. Your name, address and phone will be sent to the advertiser. Give the number in the box of the advertiser.

$100.00 Reward

will be paid by the Tribune for information leading to the arrest and conviction of any one obtaining money fraudulently through Want Ads published in its columns.

Ad Writing Assistance

The Tribune maintains an expert and writing department to help you word your Want Ad to secure the best results. There is no charge for this service.

Convenience

A Want Ad-Viser is as near to you as your telephone. If you have a telephone, your ad will be charged to you. If not, or if you prefer, a Tribune man will call at your home or office.

24-Hour Service

Tribune Want Ad-Visers are on duty 24 hours a day, every day of the year, to receive Want ads by telephone or at the Want Ad Store, 1 South Dearborn. The Want Ad Store in Tribune Tower is open daily until 10 p. m., Sunday until 5 p. m.

Call SUPerior 0100 Want Ad-Viser or Want Ad Offices

Tribune Tower — *1 South Dearborn*

INVESTMENT HOUSES.

A Sensible Xmas Gift.
One that brings holiday cheer throughout the year with 7% quarterly dividend.
HEARST CONSOLIDATED PUB., INC.
J. H. BEALL & CO.
Randolph 5747—5748.
120 South La Salle-street, Chicago.

BOATS, YACHTS, ETC.

WILL TRADE 42 FT. CABIN CRUISER IN exc. cond. for late model 25 ft. speed boat. Address M P 93, Tribune.

SCALES.

WTD.—DORMANT PORTABLE TRUCK scales. Columbia Scale, 2439 N. Crawford.

JEWELRY, OLD GOLD, ETC.

CASH FOR OLD GOLD
DIAMONDS, JEWELERY, GOLD TEETH, PAWN TICKETS, WATCHES, SILVER. This institution is operated by public spirited citizens to help you obtain cash. MEMBER Chicago Assn. of Commerce. ESTABLISHED 1900.
Chicago Gold Smelting Co.,
37 So. Wabash-av., 3d Floor.

"CASH IN" YOUR GOLD
DIAMONDS, BRIDGEWORK, WATCHES, JEWELRY, SILVER. LATEST PRICES PAID
Romack Gold Refining Co.,
7 W. MADISON-ST., at STATE, 5th floor
Entrance on Madison-street. Room 501.

1.25 CT. DIA.—FINE BLUE WHITE WESselton, perfect American cut, exquisitely brilliant, set in ladies' all plat. latest style ring, with 6 dias. Sale price............$195
Great Northern Loan Bank,
314 S. Clark-st. Est. 1896 Webster 7617.

OLD GOLD, DIAMONDS—BOUGHT
Platinum, Plated Jewelry, Watches, Silver.
A. QUINT & CO.,
5 N. WABASH, KESNER BLDG. ENTIRE Third Floor. GOLD SMELTERS. Est. 1873.

1¼ KT. DIA.—PERF. BRILLIANT LADY'S handmade plat. mtg. 14 dia.........$250
Diamonds, Pawn Tickets, Old Gold Bought.
JEWELER'S EXCHANGE,
32 N. State-st., 11TH FLOOR. Dea. 8905.

.75 CT. DIAMOND—BLUE WHITE, IMPERfect, set in man's white and natural gold ring. Special $27.50
Diamonds, Pawn Tickets bought for Cash.
CHICAGO LOAN BANK, 37 S. WABASH.

CASH MONEY FOR OLD GOLD
Diamonds, Pawn Tickets, Dental Gold.
BARNETT'S, 1st flr., 57 EAST MADISON

HIGHEST PRICES FOR OLD GOLD, PLATInum, silver, diamonds. Martin Refining 1218 Pittsfield Bldg., 55 E. Washington-st.

SELL YOUR OLD GOLD TO THE OLD RELIABLE UNITED SMELTING WORKS 39 So. State-street, cor. Monroe, Room 404

PAY BEST PRICES FOR DIAMONDS AND Jewelry. Diamond Exch., 32 N. State, R. 900.

JEWELRY, OLD GOLD, ETC.

THE U. S. LOAN BANK
SIXTH FLOOR
10 N. Clark-st.

45 YEARS IN THE HEART OF THE LOOP. PAWNBROKER'S LICENSE NO. 1.
Chicago's Most Reliable Dealer in Precious Stones.
Make Xmas Selections Now—at Today's Low Prices.
A SMALL DEPOSIT WILL HOLD ANY ARTICLE UNTIL XMAS.

OUT OF PAWN BARGAINS
At Far Less Than Their Original Cost
We Will submit any article for appraisal before purchase

Diamond Rings

5.05 kt. Diamond. Beautiful color. Unusually brilliant. 100% Perfect. Free from any flaws or imperfections. Handsomely mounted in ring of latest design. Genuine investment. SPECIALLY PRICED ...$750.00
3.25 kt. Diamond. Exceptionally fine color. American cut. Dazzling brilliance. 6 large blue white baguette shape diamonds and 14 round diamonds in platinum mounting. SPECIALLY PRICED $650.00
3.05 kt. Diamond. Fine color. Very lustrous. Beautifully mounted in all platinum ring with 2 large blue white baguette shape diamonds and 6 round diamonds in new setting, smart design. SPECIALLY PRICED $550.00
2.50 kt. Diamond. Exceptional color. Mounted in handsome platinum ring of newest design with 10 large blue white diamonds in an unusual offer. SPECIALLY PRICED $275.00
2.06 kt. Diamond. Blue white color. Individual setting of all platinum with 18 large blue white diamonds in mounting. REAL BUY. SPECIALLY PRICED $225.00
1.34 kt. Diamond. Blue white color. Beautifully mounted in all platinum ring of latest design with 14 large blue white diamonds in mounting. SPECIALLY PRICED $175.00
1.18 kt. Diamond. Fine color. Mounted in latest style all platinum ring. 16 blue white diamonds in setting. Very smart ring. SPECIALLY PRICED.$125.00
1 kt. Diamond. Very brilliant. Set in artistic design platinum ring with 2 blue white marquise shape diamonds and 12 round diamonds in mounting. SPECIALLY PRICED $95.00
89/100 kt. Diamond. Unusual brilliancy. Mounted in handsome platinum ring with 10 blue white diamonds in setting. SPECIALLY PRICED $82.50
69/100 kt. Diamond. Blue white color. Beautifully mounted in all platinum ring with 16 large blue white diamonds in setting. SPECIALLY PRICED $75.00
52/100 kt. Diamond. Handsomely mounted in platinum ring with 12 blue white diamonds in mounting. SPECIALLY PRICED $50.00
25/100 kt. Diamond. Blue white color. Set with 6 large blue white diamonds in all platinum ring with latest square top. SPECIALLY PRICED......$30.00

Men's Diamond Rings

5.05 kt. Diamond. Fine color. 100% perfect. Free from any flaws or imperfections. Very brilliant. Mounted in individual mounting of latest style. Real bargain. SPECIALLY PRICED $750.00
3 kt. Diamond. 100% perfect. Free from any flaws or imperfections. Handsomely mounted in new design ring. Very smart. SPECIALLY PRICED $475.00
1 kt. Diamond. Blue white color. In new design man's massive ring. Very attractive. SPECIALLY PRICED..$95.00

Diamond Wedding Rings

BRAND NEW.
Diamond Wedding Rings. All platinum Channel set. 24 large blue white diamonds. Total weight about 2 kts. SPECIALLY PRICED $75.00
Diamond Wedding Rings. All platinum. Channel set. 28 large blue white perfectly matched diamonds. Approximate total weight 1½ kt. SPECIALLY PRICED $45.00
Diamond Wedding Rings. All platinum. Channel set. 51 large square cut blue white matched diamonds. SPECIALLY PRICED $32.50
Diamond Wedding Rings. All platinum. Also the new natural yellow gold rings. Channel set. 55 large blue white diamonds. SPECIALLY PRICED $22.50
Diamond Wedding Rings. All platinum. Channel set. 10 large blue white diamonds. SPECIALLY PRICED $11.50
Diamond Wedding Rings. 5 large blue white diamonds set in white gold rings. SPECIALLY PRICED......$7.50

Diamond Dinner Rings

Twin Diamond Ring. Diamonds set across the finger. 2 blue steel diamonds about 1 kt. each. 30 large blue white diamonds in all platinum ring of unusual and distinctive design. SPECIALLY PRICED $275.00
Diamond Dinner Ring. All platinum, beautiful handmade ring. Set with center diamond about ¾ kt., 2 baguette shape diamonds and 30 large diamonds. Diamonds all blue white and perfect cut. SPECIALLY PRICED $175.00
Diamond Dinner Ring. Set with 1 blue white marquise shape diamond about ¾ kt. and 22 large blue white diamonds in all platinum handmade ring of artistic design. SPECIALLY PRICED $95.00
Diamond Dinner Ring. Attractive pattern all platinum ring set with 19 large blue white diamonds. SPECIALLY PRICED $65.00
Diamond Dinner Ring. Set with 18 large blue white diamonds set in platinum ring. SPECIALLY PRICED......$35.00

Diam'd Watch Bracelets

BRAND NEW.
Watch Bracelet. Baguette shape. All platinum. Beautifully mounted, with 120 large blue white diamonds and 2 baguette shape diamonds. Equipped with 17 jewel guaranteed Waltham movement. Band attached to cover entire wrist, set with 100 diamonds. SPECIALLY PRICED $175.00
Watch Bracelet. Latest creation in Hamilton. Choice of the new round or square shape. All platinum. Gorgeously mounted with 46 exceptionally large blue white round diamonds and 2 baguette shape diamonds. Equipped with finest 17 jewel Hamilton movement built. SPECIALLY PRICED.$175.00
Watch Bracelet. Baguette shape. All platinum. Artistically set with 2 large blue white baguette shape diamonds and 52 large round diamonds. Equipped with 17 jewel guaranteed Waltham movement. SPECIALLY PRICED $95.00
Watch Bracelet. Baguette shape. All platinum. Handsome design. Set with 2 large blue white baguette shape diamonds and 34 round matched blue white diamonds. 17 jewel guaranteed Geneva movement. SPECIALLY PRICED $75.00
Watch Bracelet. Choice of newest round or square shape. 14 kt. Solid gold. Set with 10 large blue white diamonds. Equipped with 17 jewel Elgin or Hamilton guaranteed movement. Timed and cased at factories. SPECIALLY PRICED ......$50.00 up
Baguette Watch Bracelet. 14 kt. solid gold case. Set with 20 large blue white diamonds. 17 jewel Waltham movement. SPECIALLY PRICED..$35.00

Diamond Bracelets

Diamond Bracelet. All platinum flexible bracelet. Attractively patterned with 8 diamonds averaging approximately ¾ kt. each, and 320 blue white perfectly matched diamonds. Total weight about 20 kts. SPECIALLY PRICED $1,250.00
Diamond Bracelet. All platinum flexible bracelet. Exquisitely set with 1 large blue white marquise shape diamond about 1¼ kts. and 212 blue white perfectly matched diamonds. SPECIALLY PRICED $950.00
Diamond Bracelet. All platinum flexible bracelet. Beautifully mounted with 7 large outstanding diamonds and 154 large blue white perfectly matched diamonds. SPECIALLY PRICED..$500.00
Diamond Bracelet. Set with 51 large diamonds. Approximate weight 5½ kts. All platinum, beautiful handmade exceptionally flexible bracelet. SPECIALLY PRICED $350.00
Diamond Bracelet. All platinum flexible bracelet. Beautifully mounted. Set with 42 large blue white diamonds. Approximate weight about 4½ kts. SPECIALLY PRICED $250.00
Diamond Bracelet. All platinum. Very flexible. Handsomely mounted. Set with 65 large blue white diamonds. SPECIALLY PRICED $175.00

Confidential Loans on diamonds, watches, and jewelry at 1% in priv. rooms.

THE U. S. LOAN BANK
SIXTH FLOOR
10 N. Clark-st.

JEWELRY, OLD GOLD, ETC.

LESS THAN TEN MINUTES FROM LOOP. PLENTY OF PARKING SPACE.

LEVINSON'S LOAN BANK
739N.Clark-st.

IN BUSINESS SINCE 1888. Bonded and Licensed Pawn Brokers. Members of Chicago Assn. of Commerce.

Out of Pawn Bargains
DIAMONDS
BRAND NEW
Jewelers' Expired Loans
Our prices, based on loan values, are far below market cost.
BUY NOW FOR XMAS.
A SMALL DEPOSIT NOW WILL RESERVE ANY ITEM.
Open Sunday and Every Evening Until Xmas.
EVERY ITEM IN OUR STOCK MARKED IN PLAIN FIGURES. ONE PRICE TO ALL.
WE WILL SUBMIT ANY ARTICLE FOR APPRAISAL BEFORE PURCHASE. YOU SELECT THE APPRAISER.

Diamond Rings

SOLITAIRES.
Sizes from ¼ Ct. to 50 Ct.

EXPIRED LOAN NO. 9258.
12.98 CT. EMERALD CUT DIAMOND. A RARE GEM. ABSOLUTELY PERFECT AND FLAWLESS. Beautiful Canary Tinge. Exquisitely Brilliant, gorgeously mounted in Lady's platinum ring, individually styled in newest modern design with 2 Baguette diamonds and 28 GENUINE ORIENTAL SQUARE CUT RUBIES. Must be seen to be appreciated. AN UNUSUAL INVESTMENT VALUE...$3,700
EXPIRED LOAN NO. 8985.
3.02 CT. DIAMOND, ABSOLUTELY PERFECT AND FLAWLESS. Good Color, very brilliant, in lady's beautiful tailored design platinum ring with 26 diamonds $475
EXPIRED LOAN NO. 9266.
2.51 CT. DIAMOND, FINEST AMERICAN CUT, Fine Color, unusually brilliant gem, in lady's beautifully styled 4 prong platinum ring with 2 Round and 2 Baguette diamonds......$335
EXPIRED LOAN NO. 9250.
2.25 CT. DIAMOND, BLUE WHITE. Fine American Cut, in man's heavy handsome ring of newest design......$295
EXPIRED LOAN NO. 9244.
1.73 CT. DIAMOND, UNSET, BLUE WHITE, Finest American Cut, exceptionally brilliant gem......$210
EXPIRED LOAN NO. 7325.
1.40 CT. DIAMOND, BLUE WHITE WESSELTON, American Cut, artistically set in lady's all platinum ring of newest design with 8 Round and 2 Marquise diamonds......$175
EXPIRED LOAN NO. 9186.
1.09 CT. DIAMOND, FINEST AMERICAN CUT, Good Color, 98% Perfect, a Brilliant Gem in man's attractive white gold ring with 4 Sapphires......$130
EXPIRED LOAN NO. 8065.
.95 CT. DIAMOND, BLUE WHITE, American Cut, in lady's all platinum attractive modern Engagement ring Channel set with 8 diamonds......$95
EXPIRED LOAN NO. 9003.
.75 CT. DIAMOND, BLUE WHITE WESSELTON, AMERICAN CUT, in lady's beautiful platinum square top ring with 4 diamonds......$75
EXPIRED LOAN NO. 8093.
.60 CT. DIAMOND, BLUE WHITE WESSELTON, AMERICAN CUT, in lady's all platinum exquisite engagement ring with 2 Marquise diamonds.....$55
EXPIRED LOAN NO. 8653.
.37 CT. DIAMOND, BLUE WHITE, AMERICAN CUT, in lady's exquisite modern yellow gold Engagement ring with 4 diamonds......$37

Fancy Cut Diamonds

Greatest Selection in Country
EXPIRED LOAN NO. 9248.
1.40 CT. MARQUISE DIAMOND, BLUE WHITE, Superbly Brilliant, long narrow shape, in lady's exquisite platinum ring with 4 Marquise and 2 Square Cut diamonds......$230
EXPIRED LOAN NO. 8971.
1.10 CT. EMERALD CUT DIAMOND, BLUE WHITE WESSELTON GEM, in lady's exquisite all platinum Engagement ring with 8 Baguette diamonds......$145

Diamond Wedding Rings

From $4 to $150. All Styles.
BRAND NEW—ALL FINGER SIZES.
DIAMOND WEDDING RINGS: All Platinum, Channel Set [edge to edge] with Blue White Perfect Matched diamonds all around, each about .03 Ct. $40
DIAMOND WEDDING RINGS: All Platinum, with 24 Large Blue White Perfect Matched Brilliant Diamonds all around, set edge to edge......$30
DIAMOND WEDDING RINGS: All Platinum with 10 large perfectly matched Blue White Brilliant diamonds. Channel set, edge to edge......$10

Diamond Wrist Watches

LADY'S DIAMOND WRIST WATCH, New Round Model, all platinum, beautifully designed with 60 large Blue White Perfectly Matched diamonds; 2 large Baguette diamonds, 17 Jewel Finest Geneva Movement. GUARANTEED. BRAND NEW......$95
LADY'S DIAMOND ELGIN BAGUETTE WRIST WATCH, All Platinum, newest attractive model with 20 Extra Large Blue White Perfect Matched Diamonds, 17 Jewel Guaranteed Elgin Movement, Timed and Cased at Elgin Factory. BRAND NEW......$62.50
LADY'S DIAMOND WRIST WATCHES: Newest Styles, Round or Baguette models set with 20 large Brilliant Matched Blue White diamonds. 14 ct. Solid White Gold. 17 Jewel Highest Grade Geneva Movements. GUARANTEED. BRAND NEW......$25

Diamond Dinner Rings

From $10 to $1,500.
DIAMOND DINNER RING: All Platinum, Gorgeously Patterned in the newest design with 23 Blue Finest Quality diamonds: 4 Baguette Diamonds, Center Diamond BLUE WESSELTON GEM about ¾ Ct......$145
DIAMOND DINNER RING. All Platinum, beautifully styled with 23 Extra Large Superbly Brilliant Blue White Perfect Diamonds in unusually attractive, distinctive design......$65

Bracelets and Brooches

From $25 to $10,000.
DIAMOND FLEXIBLE BRACELET: All Platinum, exquisitely created with 238 LARGE FULL CUT DIAMONDS: 12 Baguette and 6 Extra Large Marquise Diamonds. ALL BLUE WHITE PERFECT AND MATCHED. DAZZLING BRILLIANCY......$945
DIAMOND FLEXIBLE BRACELET: Double Row Straight Line Pattern set with 54 Large Blue White Finest quality diamonds about 5.50 Cts. and 54 Blue Sapphires. STRIKING AND EFFECTIVE......$325
DIAMOND BROOCH CLIPS COMBINATION: All Platinum, exquisite modern design with 92 Extra Large Diamonds; 10 Baguette, 10 Marquise and 2 Extra Large Half-Moon Diamonds. WEAR AS BROOCH OR CLIPS.....$595
DIAMOND BAR PIN BROOCH: Unusually attractive with 8 Blue White Finest Quality Brilliant diamonds about 1.50 Cts. alternating with 9 Square cut Fine Blue Sapphires....$65

Misc. Extra Specials

MAN'S TIFFANY & CO. STRAP WATCH, Newest Model, All Platinum, effectively set with 22 Diamonds; 9 Baguette diamonds in numerals. Fully Jeweled and adjusted Exclusive Tiffany & Co. Movement. BRAND NEW. GUARANTEED......$150
MAN'S DIAMOND RING: 3 FINEST BLUE WHITE BRILLIANT DIAMONDS, American Cut, about 2 Cts., in a modern attractive white gold mounting......$135
DIAMOND EARRINGS: 2 BLUE WHITE BRILLIANT GEMS about 1.25 Ct. in newest design platinum prong ear screws......$80
DIAMOND HORSE SHOE SCARF PIN: Yellow Gold with 6 diamonds weighing about 1 Ct., Blue White Brilliant Gems......$45

LOWEST RATES IN CITY.
Diamond and Jewelry Loans at ½% Per Mo. on Preferred Loans.
Jewelers and Dealers! We Solicit Your Patronage on Sales and Loans.

It is impossible for us to individually list all the exceptional values from our vast stock of out-of-pawn bargains, which includes FINEST QUALITY DIAMOND GEMS that cannot be described to advantage in print.

OUT-OF-TOWN CUSTOMERS

ATTENTION! We will ship any article to your bank or the Railway Express Agency, Inc., for your inspection and approval at no cost or obligation to you ANYWHERE!

LEVINSON'S LOAN BANK
739N.Clark-st.

KNOWN FROM COAST TO COAST.

JEWELRY, OLD GOLD, ETC.

FIDELITY LOAN BANK
9 S. Clark-st.

LICENSED BONDED PAWNBROKERS. ESTABLISHED 1893.

Liquidating Out of Pawn Diamonds

WE WILL SUBMIT ANY ARTICLE FOR APPRAISAL BEFORE PURCHASE. YOU SELECT THE APPRAISER.
Small Deposit Will Hold Any Item Till Xmas.

Diamond Solitaires

LADY'S DIAMOND SOLITAIRE. Weight 5.90 carats. Finest American cut [perfect], dazzling brilliance, exquisite all platinum ring with 18 side diamonds. Sale price to liquidate loan $1,050.00
LADY'S DIAMOND SOLITAIRE. Weight 4.10 carats. Fine American cut [perfect]. Beautifully mounted in a lady's all platinum ring with 34 diamonds. Sale price to liquidate loan......$825.00
LADY'S DIAMOND SOLITAIRE. Weight 2.45 carats. Fine American cut [perfect], unusual brilliance. Newest all platinum double row Channel effect ring with 14 diamonds. Sale price to liquidate loan $350.00
LADY'S DIAMOND SOLITAIRE. Weight 2.08 carats. Fine American cut [perfect], finest brilliance, beautifully mounted in a lady's all platinum ring in dome effect, with 16 full cut diamonds. Sale price to liquidate loan.$310.00
LADY'S DIAMOND SOLITAIRE. Weight 2.10 carats. Fine American cut. Beautifully mounted in an all platinum ring with 20 diamonds. Sale price to liquidate loan $295.00
MAN'S DIAMOND SOLITAIRE. Weight 1.85 carats. Fine American cut [perfect]. Very brilliant, attractive green gold ring in Gypsy style. Sale price to liquidate loan......$285.00
LADY'S DIAMOND SOLITAIRE. Weight 1.75 carats. Finest American cut, blue white exquisite all platinum ring, with 18 diamonds. Sale price to liquidate loan......$210.00
LADY'S DIAMOND SOLITAIRE. Weight 1.25 carats. Finest American cut. Fine brilliance. Beautifully mounted in an all platinum ring with 16 diamonds. Sale price to liquidate loan.$175.00
MAN'S DIAMOND SOLITAIRE. Weight 1.05 carats. Fine American cut, blue white. Very brilliant. Attractively mounted in a hand carved 18 k. solid white gold ring. Sale price to liquidate loan $125.00
LADY'S DIAMOND SOLITAIRE. Weight .82 carat. Finest American cut. Blue white. Newest combination white and natural gold ring of attractive design with 8 side diamonds. Sale price to liquidate loan $85.00
MAN'S DIAMOND SOLITAIRE. Weight .62 carat. Fine cut. Blue white brilliant, attractive 18 kt. solid white gold ring. Sale price to liquidate loan $60.00
LADY'S DIAMOND SOLITAIRE. Weight .54 carat. Fine American cut and brilliancy set in the newest all platinum ring with 6 diamonds. Sale price to liquidate loan $50.00
LADY'S DIAMOND SOLITAIRE. Weight .35 carat. Fine cut, blue white and brilliant. Set in either white or yellow gold ring in the newest design with 6 side diamonds. Sale price to liquidate loan......$35.00

Fancy Cut Diamonds

MARQUISE CUT DIAMOND. Weight 4.02 carats. Long shape, fine color [perfect]. Exquisitely mounted in a lady's all platinum ring with 2 baguette shaped diamonds. Sale price to liquidate loan $1,750.00
EMERALD CUT DIAMOND. Weight 4.78 carats. Finest cut [perfect]. Beautifully mounted in a lady's all platinum ring with 2 trapeze shaped diamonds and 2 baguette shaped diamonds. Sale price to liquidate loan $985.00
EMERALD CUT DIAMOND. 2.01 carats, finest oblong shape fine color [perfect]. Lady's all platinum ring of attractive design. Sale price to liquidate loan......$350.00

Diamond Wedding Rings

DIAMOND WEDDING RINGS. All platinum Channel set edge to edge. Complete circle 30 large blue white perfectly matched diamonds about 3 points each. All finger sizes. Brand new $45.00
DIAMOND WEDDING RINGS. All platinum, set edge to edge. Complete circle 35 large perfectly matched blue white diamonds. All finger sizes. Brand new $29.50
DIAMOND WEDDING RINGS. All platinum Channel set with 10 large perfectly matched blue white diamonds. All finger sizes. Brand new $11.50

Diamond Wrist Watches

LADY'S [WALTHAM] DIAMOND BAGUETTE STYLE WRIST WATCH. Elaborately designed in all platinum with 66 fine blue white diamonds. 17 jewel, fully guaranteed [Waltham] movement. Brand new......$125.00
LADY'S DIAMOND BAGUETTE STYLE WRIST WATCH. Very exquisite in all platinum with 58 round and fancy shaped diamonds; highest grade 17 jewel fully guaranteed [Geneva] movement. Brand new......$95.00

Bracelets, Brooches

DIAMOND BRACELET [Flexible]. Gorgeously styled in all platinum with 224 large round diamonds, 10 baguette shaped diamonds and centered with large emerald cut diamond about 1½ carats, all of the finest blue white quality. Sale price to liquidate loan.$975.00
DIAMOND BRACELET [Flexible]. All platinum beautiful filigree design, with 121 large, perfectly matched blue white diamonds, 3 large marquise shaped diamonds in center. Sale price to liquidate loan......$525.00
BROOCH-CLIPS COMBINATION. All platinum, beautifully styled, with 106 diamonds, 24 baguette shaped diamonds and 6 marquise shaped diamonds of the finest selected quality. Can be worn as brooch or 2 clips. Sale price to liquidate loan $475.00
DIAMOND BROOCH. All platinum, attractive filigree design with 23 fine selected diamonds. Sale price to liquidate loan $85.00

Diamond Dinner Rings

DIAMOND DINNER RING. All platinum, exquisitely designed with 25 large diamonds of extra fine quality and 8 baguette shaped oriental sapphires. Sale price to liquidate loan $110.00
DIAMOND DINNER RING. Beautifully designed in all platinum, with 21 large fine blue white selected diamonds, 3 large marquise shaped diamonds in center. Sale price to liquidate loan $95.00

Miscellaneous

EMERALD AND DIAMOND RING. Large oriental emerald in deep green color, about 3 carats, set in a lady's all platinum ring of gorgeous design, with 14 round and 2 baguette shaped diamonds. Sale price to liquidate loan.$375.00
LADY'S STAR RUBY RING. WEIGHT about 15 carats, finest color, distinct star. Gorgeous all platinum ring of the newest design with 18 baguette shaped diamonds and 14 round diamonds perfectly matched. Sale price to liquidate loan $350.00
DIAMOND EARSCREWS. 2 fine quality diamonds, weighing approx. 3 carats, set in all platinum Tiffany style earscrews. Sale price to liquidate loan $295.00
MAN'S STAR SAPPHIRE RING ABOUT 8 carats. Fine blue color, attractive solid white gold ring with 2 large diamonds in shank. Sale price to liquidate loan $45.00

IF YOU LIVE OUT OF TOWN

You may inspect any of the above articles without cost or obligation. Just drop us a line and tell what item you would particularly like to see. It will be sent to your Bank or Railway Express agency for your inspection. If the purchase is not made you do not have to pay one penny.
WRITE TODAY.

Money Loaned
Quick—Confidentially on Diamonds—Watches—Jewelry and Silverware.
Lowest Rates of Interest. Highest Valuations.

FIDELITY LOAN BANK
9 S. Clark-st.

LICENSED BONDED PAWNBROKERS. ESTABLISHED 1893.

JEWELRY, OLD GOLD, ETC.

GREAT NORTHERN LOAN BANK
314 S. Clark-st.

Offer to the Public A Fine Selection of **Unredeemed Pledges** At Prices Considerably Lower Than Their Actual Value.
Compare Our Prices and Judge for Yourself.
WE WILL SUBMIT ANY ARTICLE FOR APPRAISAL BEFORE PURCHASE. YOU SELECT THE APPRAISER. WE GUARANTEE ALL MERCHANDISE. FULL PURCHASE PRICE IMMEDIATELY REFUNDED IF ANY ARTICLE PROVES UNSATISFACTORY.
A Small Deposit Now Will Hold Your Selection Until Christmas

OUR LARGE ASSORTMENT OF OUT OF PAWN ARTICLES ARE TOO NUMEROUS TO LIST AND DESCRIBE, THEREFORE WE INVITE THE PUBLIC TO VISIT US AND LOOK OVER OUR MARVELOUS SELECTIONS OF VALUES.

Diamond Rings

4.05 CT. DIA. BLUE WHITE WESSELton, perfect American cut in lady's beautiful all platinum ring with 22 dias. and 4 triangle cut sapphires. Sale price $1,100.00
1.66 CT. DIA. BLUE WHITE PERFECT American cut, finest make and brilliancy, set in lady's smartly tailored engagement ring all platinum with 2 fine baguette dias. and 2 round dias. Sale price $400.00
2 CT. DIA., BLUE WHITE, FINEST American cut, very brilliant gem, set in gent's attractive latest style gypsy ring with 2 sapphires in mounting. Sale price......$325.00
15 CT. BEAUTIFUL HAZY BLUE STAR sapphire, distinct six point perfect star, exquisitely set in an all platinum gent's ring of modern design with 22 round dias. and 2 baguette dias. Sale price $200.00
1.25 CT. DIA., FINE BLUE WHITE, Wesselton, perfect American cut, exquisitely brilliant, set in lady's all platinum latest style ring with 6 dias. Sale price $195.00
5 CT. GENUINE STAR RUBY, PIGEON blood color, set in gent's handmade platinum gypsy style ring, with 20 round dias., 2 fine baguette dias., and 2 triangle dias. in mtg. Sale price.$175.00
1 CT. DIA., PERFECT AMERICAN CUT, very brilliant, set in beautiful all platinum 4 prong, latest style engagement ring with 6 large side diamonds. Sale price......$150.00
.50 CT. DIA. BLUE WHITE, PERFECT American cut in lady's all platinum, smartly styled elaborate ring with 22 blue white dias. Beautiful engagement ring. Sale price $100.00
¾ CT. DIA., FINE PERFECT American cut, set in lady's sq. top 4 prong ring, tailored design, with 18 dias., all platinum. Sale price......$140.00
.50 CT. DIA., BLUE WHITE, PERFECT, American cut, sparkling brilliance, set in beautiful all platinum engagement ring with 6 side dias. Sale price...$45.00
.25 CT. DIA., BLUE WHITE, PERFECT American cut, set in lady's all plat. square top tailored design engagement ring with 16 dias. Sale price...$40.00
.25 CT. DIA., BLUE WHITE, PERFECT American cut, set in lady's all plat. dainty engagement ring with 10 dias. Sale price......$35.00
.25 CT. DIA., BLUE WHITE, PERFECT set in lady's 18 ct. white gold ring, very latest design with 18 diamonds. Sale price......$30.00
.25 CT. DIA., PERFECT BLUE WHITE American cut, in white and yellow gold lady's ring, latest designs, with 2 dias. in mntg. Sale price......$20.00
100 RINGS—MEN'S AND LADY'S ALL styles, set with diamonds, 14 and 18 carat white gold, modern design. Sale price......$15.00

Diamond Wedding Rings

BRAND NEW, ALL STYLES AND FINGER SIZES. $5.00 TO $150.00.

Diamond Wrist Watches

ALL GUARANTEED.
LADY'S DIAMOND BAGUETTE WRIST watch, square dial, all platinum, gorgeously designed with attached diamond set link extension bracelet, set with 152 large brilliant dias., and 6 large baguette diamonds, all of finest blue white matched quality, 17 J. highest grade Geneva movement. Sale price $275.00
LADY'S ALL PLATINUM BAGUETTE wrist watch, square dial, gorgeously designed with attached platinum dia. set, link extension bracelet set with 98 large brilliant dias. and 6 large baguette diamonds, all of the finest blue white matched quality. 17 jewel highest grade Geneva movement. Sale price......$200.00
LADY'S BAGUETTE ALL PLATINUM wrist watch. Latest design, set with 6 baguette dias. and 74 round blue white dias. 17 J. high grade Geneva movement. Sale price......$160.00
GENT'S ALL PLATINUM WALTHAM pocket watch, thin model, unusually attractive with 62 fine blue white brilliant dias., in bezil, 12 size, 17 J. and adjusted Waltham movement. Guaranteed. Sale price......$110.00
GENT'S PLATINUM DIAMOND WRIST watch, set with 30 round blue white perfect dias. in numerals, 16 J. high grade Ditisheim movement. Sale price......$110.00
LADY'S DIA. BAGUETTE WRIST watch, all platinum, set with 80 fine blue white perfectly matched dias. and 10 sapphires, 16 J. high grade Hafis mvt. Guaranteed. Sale price...$100.00
LADY'S DIAMOND ELGIN ROUND wrist watch, 14 ct. solid gold, newest attractive model, set with 20 large brilliant blue white perfect matched diamonds, 17 J. Elgin movement, timed and cased at Elgin factory. Sale price $60.00
LADY'S DIA. BAGUETTE WRIST watch, all platinum, attractive new model effectively set with 36 large blue white dias. of finest quality. 17 J. Geneva movement. Guaranteed. Sale price......$47.00
LADY'S YELLOW GOLD FILLED LATest style round 15 J. Waltham wrist watch. Sale price......$25.00
WATCHES, 21 JEWEL ILLINOIS, HAMILton, Waltham, Elgin, white or yellow gold filled cases. Sale price....$15.00
GENT'S YELLOW AND WHITE GOLD filled 15 J. Bulova wrist watch. Latest model. Sale price......$15.00
LADY'S 14 CT. WHITE GOLD FILLED 15 J. Bulova wrist watch. Sale price......$12.50

Diamond Dinner Rings

PLATINUM LADY'S DINNER RING, EXquisitely designed, set with 49 blue white perfect dias., about 5 ct. in all; handmade ring mtg. Sale price..$300.00
DIAMOND DINNER RING, ALL PLATinum, exquisitely styled with 23 finest quality blue white perfect diamonds and 6 sapphires. Total weight about 3¼ carats in all. Sale price......$275.00
DIAMOND DINNER RING, UNUSUALLY elaborate and exquisitely designed in all platinum with 1 emerald cut dia., 2 triangle dias., 2 emeralds, and 18 round dias., blue white, superb quality. Weight about 3.50 carats. Sale price......$200.00

Diamond Bracelets

DIAMOND FLEXIBLE BRACELET, ALL platinum, set with 391 dias. in all, 340 round dias., 36 baguette dias., 15 marquise dias., approximate weight 20 ct., all blue white, perfectly matched, finest quality, superior craftsmanship and superbly brilliant. Astounding value. Sale price $1,650.00
PLATINUM FLEXIBLE BRACELET with 252 round dias., and 3 marquise dias., approximate weight 20 ct., all blue white perfectly matched, finest quality, superior craftsmanship and superbly brilliant. Very attractive, latest design. Astounding value. Sale price......$1,200.00
DIAMOND FLEXIBLE BRACELET, ALL platinum elaborate and exquisitely designed with 120 large full cut blue white perfectly matched round dias., approximate weight 10 ct. in all and 40 emeralds. Sale price......$675.00
DIAMOND BRACELET, ALL PLATINUM, flexible, of magnificent design, with 150 dias., finest blue white quality, 15 baguette shaped dias. and 3 large marquise dias. Total weight approximately 10 ct. in all. Sale price...$600.00
PLATINUM FLEXIBLE BRACELET beautiful bow knot design set with 67 large blue white finest quality, perfect matched round diamonds and 6 fancy cut sapphires. Approximate weight 7½ cts. Sale price......$550.00
DIAMOND FLEXIBLE BRACELET, ALL platinum, handmade, beautiful artistic design, set with 66 large round dias. and 3 large marquise dias., all blue white, finest quality, full cut diamonds, approximate weight 5 ct. Sale price......$450.00
DIAMOND FLEXIBLE BRACELET, ALL platinum, set with 92 blue white dias. and 46 sapphires. Approximate weight 5 ct. Attractive 3 row design. Sale price......$350.00

IF YOU DO NOT LIVE IN CHICAGO

and are interested in any of the above items, write us, and we will gladly ship any article to your bank or Railway Express Agency for your inspection. Should the article not meet with your approval it will be sent back to us with absolutely no cost or obligation to you.

REFERENCES: Any Bank in America.
MONEY LOANED AT 1% PER MONTH.

GREAT NORTHERN LOAN BANK
314 South Clark-st.

BONDED AND LICENSED PAWNBROKERS.
ESTAB. 1869. WEB. 7617.
OPEN TUES., THURS., SAT. TO 9 P. M.

JEWELRY, OLD GOLD, ETC.

Illinois State Pawners
Association, Ltd.
140 N. Dearborn-st.
Corner Randolph, 2d Flr.

To the Public —An Explanation

The Illinois State Pawners Association is a nationally recognized institution, making loans on diamonds, watches, and jewelry to individuals on their personal possessions and to jewelers on their stocks of new merchandise. It was formerly our practice to dispose of unclaimed pledges to dealers and collectors all over the country, but now our directors insist that these huge collections be offered to the general public far below their original cost in order to create good will and to better acquaint new customers with the Illinois State Pawners Association and the service that it renders.

WE HAVE JUST RELEASED an Enormous New Stock OF Forfeited Loan Pledges
CONSISTING OF
DIAMONDS WATCHES JEWELRY

A Great Many of These Fine Pieces are Particularly Suitable for Christmas Gifts

A complete description of the hundreds of items offered would fill many columns, but in general—there are both men's and women's fine diamond rings, ranging from ¼ carat to 8 carats in size, and including several emerald cut and other fancy cut stones, some in beautiful hand-tailored mountings; handcrafted diamond pendants and brooches; exclusively designed diamond bracelets and ear drops; exquisite ladies' diamond set wrist watches with internationally known movements; men's watches—both wrist and pocket models, a complete selection, some cased in solid gold or platinum, jewel set in intricate patterns; also various items of unique antique jewelry, excellent bargains for those who buy diamonds for investment purposes.

PRICES
As Low as $10— —As High as $5,000
Far Below Replacement Values

All Items Are Unpaid Pledges, Numbers of Which Have Been Properly Recorded as Required by Law

Inspect at Once While This Collection Is Still Complete

WE PROMISE— No high pressure sales methods.

WE GUARANTEE— Complete satisfaction or your money will be refunded.

REFERENCES— Any bank in the U. S. A.

Illinois State Pawners
Association, Ltd.
140 N. Dearborn-street
Corner Randolph, 2d Floor.

NO BRANCH OFFICES.

SITUATIONS WANTED—MEN.

Bookkeepers and Clerks.

AMB. YTH.—21: EXP.; TYP., GEN. OFC. wk., shop. seeks job with future. Sec. 4284
BKPR.-STENO.—FULLY EXPR., TAKE ENtire charge small office. Briar. 9754.
LAWYER—27, JEWISH, SEEKS OFFICE pos. in lge. org. Address D C 566, Tribune
SHIPPING-REC. CLERK — EXPERIENCED. Reliable worker. Address D C 565, Tribune.

Accountants and Auditors.

ACCT.-BKKPR. — EXP. EXEC.; COLLEGE edu.; broad exp.; gen. acct., cost, credits, tax; full or pt. time.Address D C 567,Tribune
ACCOUNTING SERVICE BY C. P. A., N. W. grad.; 10 yrs. exp.; reas. Kildare 1486.
ACCTG. SERV., STATEMENTS, REPORTS. Part time. Reas. 15 years' exp. Dea. 3560.
ACC'T-BKPR.—N. U. GRAD.; AGE 23; EXP. Full or part time. Albany 3213.
BOOKS OPENED, CLOSED, AUDITED BY C. P. A. part time. Exp. income tax, social sec. Reas. Cen. 1331 or address D C 482, Tribune.
C. P. A. WILL EXCHANGE SERVICES FOR apt. rent. Address D C 197, Tribune.
SMALL ACCOUNTING JOBS? MY 22 YEARS in exactly this type of work will easily handle your problem. Wentworth 4734.

Executives and Managers.

ACCOUNTANT.
In present connection past seven years in full charge of finances and credits with leading manufacturing company, seeks position where duties merit salary of $2,700. Available now or first of year.
ADDRESS D A 555, TRIBUNE.

ACCOUNTANT, COMPTROLLER, EXECUtive—9½ yrs. asst. comptroller organizing retail acctg. dept. large chain store co.; 2½ years. comptroller single and group retail units. Address D C 271, Tribune.
INDUSTRIAL ENGINEER — THOROUGHLY grounded in merchandising; cost reduction and industrial interpretations and control. Chicago or East. Address D C 561, Tribune.
COLLEGE AND BUS. SCHOOL GRAD.—AGE 34. Exp. selling, factory mgmt. and cost acct'g. Future prospects my first consideration. ADDRESS D B 77, TRIBUNE.
YNG. MAN, 35, COLL. GRAD., A1 REF., des. perm. pos. with future; sales ofc. mgmt. & cred. exp. Address D. C. 350, Tribune.
SUPERINTENDENT — REINFORCED CONcrete construction; railroad; city and state works. Address D C 281, Tribune.
CREDIT OR OFC. MGR.—A-1 ACCT., WIDE exp.; mid. age. Address D C 132, Tribune.

Professions and Trades.

ARTIST—7 YEARS' EXPERIENCE; LETtering, direct mail, newspaper; salary or piece work. Humbolt 8731.
ATTORNEY—EXP., SEEKS STDY. EMPL. with lwyr. or firm in legal coll. or credit capac.; nom. sal. Address M G 258, Tribune.
MACHINIST—10 YRS.' EXPERIENCE, DEsires work in tool room. Palisade 5068.
MAN—EXP. IN SPOT WELD, DRILL PRESS sheet metal; wts. steady pos. Grace. 0741.
MECH. ENG.—DESIGN, DETAIL, AIR CON., heat., ventilating apparatus, blowers, pumps, burners, autom. vending mach. Mech. struc. plant layout piping. Address D C 190, Tribune.
PAINTING, PAPER HANG., 4 RMS., $22.50. First class work guaranteed. Alb. 5699.
PLASTER REPAIRS, TILE PARTS. GUAR. wk. Prices reas. Sunnyside 8605.
PLUMBER — LIC., SO. SIDE; REPAIR, overhaul, heating. Matt, Fairfax 4064.
PUNCH PRESS FOREMAN—38 YRS. OF age, 20 yrs.' exp. handling male-female help. Can set own dies. Address D C 125, Tribune.
SHOEMAKER—GD. APPRENTICE, LEARN stitching, $2 wk. Address D A 273, Tribune.
YOUNG MAN, 19—DES. WORK AS APprentice for tool and die wk. Seeley 7292.
YNG. MAN — 26; MAINT. WK., PLUMB., elec., erect. conduit, drive truck. Edg. 1820.

Clubs, Hotels, and Restaurants.

CHEF-STEWARD WANTS EMPLOYMENT in hotel of 300 rooms or more. Good per cent man. A-1 reference. European trained German. Address H M 23, Tribune.
COOK—PRESENT PLACE FIVE YRS. DES. chge., thoro. exp. Address D C 285, Tribune
CHINESE-AMERICAN COOK FOR HOTEL, club, cafe or tavern. Long exp. Call Vic. 7927 or write Wong, 2255 Wentworth-av.

House Servants.

FILIP.—A1 COOK.-COMP. CHG.; HONEST; 8 yr. ex.; ref.; anyw. Address D A 424, Tribune
FILIP.—A-1 COOK, ESP. PASTRIES; 14 yrs. in family; high rec.; refs. Bit. 0435.

Chauffeurs.

CHAUFFEUR — COLORED, 15 YRS.' CITY exp., marr., resp. Mathis. Hay. 2686.
CHAUF, HSMN., VALET—CAN COOK; AM.; white; age 34. Address D C 131, Tribune.
CHAUFFEUR—10 YEARS' EXPER.; ALL around man; sgle., 36, Norw. Alb. 4195.
JAPANESE CHAUF. OR COOK., LG. EXP. Best ref. 20 W. Superior. Namba.

Stenographers, Typists, Etc.

PRACTICAL NIGHT SCHOOL EDUCATED young man, 23, bkpg., actg., typist, commercial law, wants steady office job. Avenue 6833.

Janitors and Porters.

JANITOR—MID. AGE SWED. AS HELPER. hsman. Ex. refs. Address D C 497, Tribune.

Miscellaneous.

MARRIED MAN, 34 YRS. OLD, DESIRES to connect himself with reliable concern. Willing to do anything, hard worker with collection and investigating ability, also knows all about shipping depts. and can handle men. Will consider any job. E. Delaney, 611 N. Lawndale-avenue.
MAN—30, WITH CAR, WILL DO ANYTHING, go anywhere. Address D C 347, Tribune.
YG MAN DES. POS. WITH FUTURE; GEN. off. exp. Address D C 496, Tribune.
COLLEGE GRAD. OF '34 WANTS OFFICE work; no exp. G. Ball, 5479 Ellis.
6 FOOTER, 27 YRS. OLD, AMBITIOUS. STEADY POSITION. HUMBOLDT 7538.

SITUATIONS WANTED—WOMEN.

Bookkeepers and Clerks.

BKPR.-STENO.—OPEN AND CLOSE BOOKS; full or part time; refs. Del. 9694. Bremer.
BOOKKEEPER—FULL CHARGE; CASHIER, pay roll, and gen'l off.; expd. Key. 8333.
MOON-HOPKINS BILLER—TYP., BKKPG.; wide exp. incl. liquor ind. South Sh. 3725.

Executives and Managers.

MGR.—CAP. MANAGE SMALL DRY GOODS, ling., gift shop or groc. Armitage 6437.

Domestics and Cooks.

COOK—GEN. HSWK.; COL.; A-1.; REFS.; serve; $12 to $14. Kenwood 3099.
COOK—GEN. HSWK.; EXCEL. REF. SUperior qualities, $12. Ravenswood 2758.
HSWK. OR COOKING—EXP.; $10 TO $12; N. S. preferred. Sunnyside 2923.
NURSEMAID—H. S. GRAD.; EXC. REFS.; des. fmly. going to Fla. for winter. Bitt.4943.
YG. WOMAN—CARE FOR APT. OR CHILDN. Days. Vic. U. of C. Address D C 405, Tribune.

Housekeepers and Caretakers.

HSKPR. FOR MOTHERLESS HOME, OR employ adults; gd. mar. Lon. 8155. Stoner.

Clubs, Hotels, and Restaurants.

CHECK ROOM—SAT NITES OR CONCESsion; 8 yrs.' exp. Miss Lozier. Del. 8986.
WAITRESS—YOUNG; EXP. IN RESTAUrant or tavern. Address D C 404, Tribune.

Couples.

COUPLE—COL., GOOD COOK, HSEMAN., chauf.; good ref. Ken. 7552. Apt. 17.

Nurses and Governesses.

TRAINED NURSE—RFS. AMIABLE; REAS.; any case, anywhere. Diversey 3252.
NURSE—GRAD., CARE OF CHILD ANY age; stay. Linc. 5714, aft. 6:30 p. m.
NURSE—PRA. ANY CASE, ADLT. 2 YR. HOS. tr., eff. hskpr., gd. ck.; ref.; $10. Col. 5908
NURSE, IN HER PRIV. HOME; WILL CARE for mental or nerv. woman. Lon. 4889.

Stenographers, Typists, Etc.

A1 STENO.—AGE 22, SWITCHBRD., BKPG.; 2 years' exp. Col. educ. Sheldrake 8285.
A BETTER STENO.-BKPR.-SWBD. — ALL off. det.; 8 yrs.' var. exp.; yg. Kedzie 0408.
BEGINNER — CAPA.; NEAT APPEARING steno.; start at small salary. Bou. 0967.
CAPABLE SECY.-BKKPR.—12 YRS.' LOOP exp.; temp. or perm. Newcastle 0431.
DO YOU NEED A GD. STENO.-TYPIST? Recp. Exp. Moderate salary. Nevada 7158.
EXCEPTIONAL SECY. FOR RESPON. EXEC. pos.; attrac. young bus. woman, 40, well educ., intelligent. Address D C 407, Tribune.
MEDICAL STENO.—INTEL.; EFF.; PART time; thoro. exp. Address D C 402, Tribune
STENOTYPIST — COLL. GRAD., 10 MOS. bus. coll.; rapid dictation and typing; beginner; commencing sal. secondary. Sup.4022.

Miscellaneous.

YOUNG WOMAN NEEDS WORK AT HOME. Address, stamping envelopes, etc.; intelligent, educated. Address C J 532, Tribune.
WHOLESALE SALESWOMAN, RECEPTION, know steno., bkpg., chge. showrm. Alb. 2622
DENTAL ASST.—EXPD.; KNOWL. TYPING; in or out of city. Address D C 580, Tribune.

Employment Agencies.

— — RELIABLE COLORED HELP — — Turner's Employment Agcy., Kenwd. 7673.

HELP WANTED—MEN.

Stores and Offices.

ACCOUNTANT—FACTORY EXPERIENCED; for temporary position. State full particulars, age and salary desired. Address M H 469, Tribune.
BOOKKEEPER ACCT.; PAYABLE WHSLE. jewelers; young gentile. Give particulars in reply. Address L D 198, Tribune.
B'KKEEPER—SPARE TIME. HELP CLOSE books monthly. Address D C 568, Tribune.
CIGAR CLERK EXPERIENCED FOR DRUG store; night work; references. Address M K 392, Tribune.
MAN—BETWEEN 25-35, FOR GENERAL work, office and showroom, wholesale men's wear house. Must have exp. this line. Exc. opp. State qual. and refs. Address M K 379, Tribune.

HELP WANTED—MEN.

The Tribune does not knowingly accept Help Wanted advertisments which misrepresent the nature or terms of employment, or advertisments for Sales Help which do not indicate the type of product or service to be sold and the form of compensation. Report any misrepresentations or requests for a cash bond, deposit, or investment for samples not stated in the advertisment to the Tribune, Superior 0100, Local 328 (for complaints only).

Stores and Offices.

COL. PH. MAN—DYNAMIC; THORO. EXP. Full details. Address D C 452, Tribune.
DEMONSTRATORS — TOYS IN DEPARTment stores, age 20-25. See Mr. Wheeler at Crillon Hotel before 1 o'clock today.
OLD ESTABLISHED MANUFACTURER OF building materials requires mentally alert young man, Gentile, between 23 and 30 years of age, with judgment and ability to handle sales correspondence, office routine. Some selling knowledge essential. Excellent opportunity for aggressive and capable individual. Give full particulars. Address M H 470, Tribune.
SALESMEN — MEN'S FURNISHINGS; EXP. necessary. Address M J 188, Tribune.
SHIPPING CLERK—AUTO ACCES., EXP., to take charge. Give full details and salary expected. Address M J 561, Tribune.
SHOE SALESMEN—[4], EXPERIENCED; STEADY; GUARANTEED SALARY. MILLER WOHL, 6304 S. HALSTED.
SKIP TRACER — RESULTS DEMANDED. Full details. Address D C 139, Tribune.
STOCKROOM BOY—EXPD., FOR AIR CONditioned company, with high school education, under 25 years of age and single. ADDRESS L D 196, TRIBUNE.
— — TYPEWRITER BILLER EXPD. — — To work with caller. Wholesale jeweler. ADDRESS L D 197, TRIBUNE.

WOOLEN MAN.
Fine wholesale clothing manufacturer has splendid opening for thoroughly experienced man as assistant in woolen department. Must have wholesale clothing experience, layout work to cutters, keep records, etc. To receive consideration, state in own handwriting, nationality, age, education, and employment for past 5 years. Exceptional opportunity for the right man.
ADDRESS L D 199, TRIBUNE.

YNG. MAN—S. S. R. E. OFC.; SAL.-COMM. Good future. Address M J 352, Tribune.

Executives and Managers.

EDITOR
for old established business paper in lumber field. A man young enough for enthusiasm, old enough to appreciate value of hard work, and skillful enough to have initiative and ideas. Good personality and ability to write crisply and concisely. State full exp., refs., age, and salary expected.
Address M K 481, Tribune.

SALES PROMOTION
Correspondent by leading radio mfr., live wire, dynamic type, able to write punchy sales letters and follow up to dealers; handle desk correspon. and assist adv. manager. Give age and full particulars.
Address M J 105, Tribune.

Professions and Trades.

ARTIST—FOR PEN AND INK WORK. J. Baumgarth Co., 325 Ohio-street.
AUTOMATIC SCREW MACHINE SETTERS —Experienced on either B. & S. or Acme, 543 Fulton-street.
AUTO WRECKER AND USED PARTS man. Must be exp. 4744 W. Chicago-av.
BARBERS—2; 1ST CLASS, COLORED; ONE on chair No. 1 daily; 1 on chair No. 2, Fri. and Sat. 6106 S. State. Went. 7178.
COATMAKERS [3]—FIRST CLASS, FOR Bradley, Peoria, Ill. Steady work; best working conditions. Apply John B. Ellison & Sons, 27 East Monroe.
COOPERS—1ST CLASS; TIGHT. BENDER Bros. Cooperage Co., 4545, Homer-street.
CUTTERS ON SLIP COVERS, $1.50 A SOFA; $1.25 a chair; experienced on fine work. Apply 338 West 63d-street.

DRAFTSMEN.
Piping; describe piping worked on in detail. ADDRESS M K 561, TRIBUNE.

ESTIMATOR.
Experienced in listing structural steel from architect's plans, with drafting room experience preferred. Offers good future with large steel concern. Location, Chicago. State fully experience, age, education, salary expected.
Address M S 137, Tribune.

EXPERIENCED CUTTER WANTED FOR men's cut trim and make house. Good steady job and wages. Houston Custom Garment Co., 808½ Preston-av. Houston, Tex.
GARNET MAN—EXPERIENCED; STEADY job; 1132 Cherry-avenue, nr. Division.
LADIES COAT AND SUIT DESIGNER— Experienced in Middle West trade. Established business. Address H M 8, Tribune.

Locomotive Crane Operator.
Expd., Bay City and Brown hoist. Must have Chicago license. State age, experience, etc. Address M J 108, Tribune.

Lumber Yard Supt.
Must understand fully handling of labor, tally men, car unloading, grading, shipping, mill work, etc. Give details in full, if not capable do not apply, if capable answer at once for interview. Address M X 389, Tribune.

LUMBER TALLYMEN—EXP. ONLY NEED apply. Address M S 117, Tribune.
MACHINERY MANUFACTURER NEAR Chicago wants young man with both mechanical engineering and advertising training, qualified for general advertising department work on catalogue, ads, free publicity, including some technical writing. ADDRESS M N 561, TRIBUNE.
MACHINIST—EXPERIENCED ON SMALL tools, dies, and coil winding equipment; give age, address, phone number, and details of previous experience. ADDRESS M P 515, TRIBUNE.
MAN PAST 30 TO LEARN NEW TRADE in exch. for services; will pay $3 per wk. while learning. Address B T 283, Tribune.

MECHANICAL ENGINEER.
Splendid opportunity for young man with sufficient versatility and ability to apply himself intelligently to drafting general office work and shop work; in well established going business. Give full details concerning yourself including age, experience, and salary expected.
P. O. BOX 12, MAYWOOD, ILLINOIS.

METAL SPINNERS—STATE QUALIFICAtions and refs. Address M J 562, Tribune.

MILL AND FACTORY
Supply men with jobbing exp. Both inside and outside men. Address M P 379, Tribune.

MONOTYPE KEYBOARD OPERATORS— Union; day or night. Central Type Setting and Electrotyping Co., 4600 Diversey-avenue.
OPERATORS—EXPERIENCED, FOR WARner Swasey No. 3A turret lathes. Foote Gears Works, 1301 S. Cicero-avenue.
PAPER CUTTER—NIGHT WORK. JOHN Baumgarth Co., 325 W. Ohio-street.
PATTERN MAKERS—METAL AND WOOD. Jobbing. Address M N 118, Tribune.
RADIATOR — [1] MAN, EXPERIENCED. 2501 N. Western-avenue. Humboldt 9568.
SASH AND DOOR LAYOUT MAN—WOODworkers, sanders and sticker men. Experienced. Open shop. Address M P 380, Tribune.

SEAMEN.
Must have A. B. and life boat papers; also marine firemen and oilers. Great Northern Hotel. Frank Johnson.

TAILOR—1ST CLASS FINISHER ON FUR coats. Steady job. 1713 Sherman, Evanston.

TOOL AND DIE MAKER.
Experienced on small fine dyes; give full details, experience and salary desired and inclose sample of your work.
Address M S 116, Tribune.

UPHOLSTERER—EXPERIENCED, 1ST class, best wages to right man. None other need apply. 4346 North-avenue.
WANTED—BY A MANUFACTURER OF LIVing room furniture; a capable foreman; one who can get quality as well as production; also of creative mind; salary no objection. Write fully as to age, exp., and qualifications. Address H N 13, Tribune.
WATCH MAKER—EXPERIENCED AS HELP in jewelry store. Steady position. 2818 MILWAUKEE-AVENUE.
WINDOW TRIMMER—EXPERIENCED IN general merchandise and crepe work. Call Haymarket 6213.
THE TRIBUNE OFFERS SPECIAL LOW rates to persons who advertise for positions. For further information and assistance in writing an advertisment stop at the Want Ad Office, Madison and Dearborn-streets or in the lobby of Tribune Tower.

Clubs, Hotels, and Restaurants.

COUPLE—HSEMAN AND MAID; RMG. HSE. Fire furnace; genl. repairs; decorating; also maid. Address Y T 188, Tribune.

Butlers, Chauffeurs, Housemen, Etc.

MAN TO DRIVE CAR, WORK ABOUT house; give age, salary, references. Address M J 106, Tribune.

Salesmen.

ADVERTISING SALESMEN
5 specialty salesmen with successful record and good references to sell patented illuminated display with many unusual features. This product, highly successful throughout the East, is a tremendous value at $17.50. Merchants buy several units. Liberal commission. Easy payment plan assures quick sales. Apply 9 to 12 and 2 to 4. LEEMAN DISPLAY SYSTEM, R. 1126, 30 W. Washington.

ADVERTISING SALESMAN—FOR TRADE publications; experienced; chance for advancement; commission and drawing account. State age, experience, and telephone number. Address M K 394, Tribune.

HELP WANTED—MEN.

Salesmen.

APPLIANCE SALESMEN

New dealer. Major appliances, radios, etc. Located Southwest Side. Attractive proposition for outside men. Comm. and draw. acct. State experience, phone number. Motor Super Service, 6439 S. Kedzie-avenue.

AUTO USED CAR SALESMEN—EXP., FOR one of Chicago's largest and most select stock of Fords and Chevrolets. We pay the highest rate of comm. See Mr. Saunders. KUSHLER CHEVROLET. 6330 BROADWAY.

AUTO SALESMEN—OPENING FOR 2 ENergetic men to sell Oldsmobiles and used cars. Exc. surroundings, oppty. and comm. See Mr. Mayes, 5239-43 Cermak-road.

ART GLASS SALESM.—EXP. REF. DRAW. acct. O. A. Turner, 179 N. Wells, R. 402.

GASOLINE—TO A SALESMAN WHO CONtrols IMMEDIATE gallonage in Chicago a jobber of major brand gasoline offers drawing account against liberal commission. Address M S 136, Tribune.

HEALTH-O-METER—MEN AND WOMEN 18-30; comm. 82 W. Washington. Rm. 522.

INSULATION SALESMEN.

Qualified, exper. men wanted by Rock Wool distributors who will offer crack men an oppor. to make real money in future expansion on liberal comm. basis. Call at Warehouse, 9401 Stony Island.

INSURANCE SALESMEN
Laundry Men, Milk Men, Etc.

Attrac. prop. for a few men in above lines. Spare or part time work. South Sd. appli. dlr. selling and obtaining leads for nationally known makes of refrig., ranges, oil burners, heaters, etc. Will not conflict with your present employment. Liberal commission. Motor Super Service, 6439 South Kedzie.

PRINTING SALESMEN — VERY UNUSUAL prop., printing and die cutting; investigate. Comm. or draw. 214 W. Kinzie. 4th.

REAL ESTATE SALESMEN—FOR CICERO and Berwyn; car essential; knowledge of Czechoslovakian of advantage. Comm. Cicero Loan & Realty Agency, 2142 S. Cicero.

SWEEPING PRODUCT SALESMEN — PREmium; commission; good proposition. Imperial Mfg. Co., 306 Wendell-street.

TIRE SALESMEN

or salesmen with other good exp. to travel; qual.; hard worker, car; good draw. acct. against comm. for those employed. Spur Rubber Co., 1550 S. Indiana-avenue.

Used Car Salesmen.

Experienced in merchandising used Chevrolets and Fords, retail and wholesale. Comm. State qualifications, experience and phone number. Address M G 226, Tribune.

Men Over 25 Yrs. of Age

IF YOU LIVE IN CHICAGO, ROCKFORD, FREEPORT, BLOOMINGTON, AURORA, WAUKEGAN, SOUTH BEND, FORT WAYNE, HUNTINGTON, KENOSHA, RACINE OR MILWAUKEE

and would like to be in business for yourself, here is an opportunity with new electric unit. No investment required. Commission. When answering give name, address, and phone number. We can use only a limited number of men, and applications considered in order received. ADDRESS C J 514, TRIBUNE.

AMBITIOUS MEN.

Here's what makes your position with us permanent and profitable: [1] A rising real estate market. [2] FHA approval of our property. [3] Organization. This firm, leading its field, is well established and financially able to give you the fullest co-operation; live leads; expense money and comm.; transportation, and skilled executives to close your deals.

No experience necessary, if you are honest, over 25, and willing to work, apply in person, Room 425. ROBT. BARTLETT REALTY CO., 111 W. WASHINGTON-STREET.

OPPORTUNITY

FOR YOUNG MEN WITH CAR TO SELL NOVEL ELECTRIC DISPLAYS. Now used by large National advertisers. Experience not necessary; will be taught business. Permanent connection. Drawing account. Write details of past employment. Address M H 374, Tribune.

SPECIALTY SALESMAN.

Opportunity to connect with one of the best selling lines on the market. Sells to Hardware, Paint and Wall Paper dealers. Big money maker. Good commissions. Give selling experience and full information in first letter. Write E. A. Benedict, MORRISON HOTEL, CHICAGO.

WOULD $500 PER MONTH COMMISSION interest you? Would you take 2 weeks training? New man earned $630 in 3 weeks selling new heart diagnostic instrument. Only high class men need apply. See Mr. Bradford. Heartometer Department, 666 West Division.

SALESMEN

Experienced for retail optical store. No optical experience required. Must have fine dignified professional appearance, be a convincing talker, willing to leave town. Salary and commission. 174 North State-street.

SALESMEN—CALL ON DRUG STORES, candy stores, grocery stores, filling stations. Almost every store a prospect. A fast selling and repeating novelty merchandise display. $5.15 deposit on sample; money back guarantee. Fast profit; good money maker. Apply Mr. Lewis, 12 S. Clinton-st., 3d floor.

WANTED.

3 men, salary to start and comm. for special sales service work to home furn. customers on north side. Also a man with managerial ability to supervise. Permanent. Apply 10 a. m. to 3 p. m. Friday, 3036 Lincoln-av.

SUCCESSFUL SALESMAN WITH CAR FOR permanent traveling position; high class intangible of long proven merit; drawing account against adequate commission; furnish full details in application. Address C S 343, Tribune.

"BANK DAY"—EXCLUSIVE COPYRIGHTED business stimulator devised for all retail merchants. One man earned $306 comm. on one order. Powerful selling appeals. Outfit free. Out of town write Federal Trade Builders, Rm. 1121, 176 W. Adams-st., Chicago.

SALESMEN WANTED—EXPER., TO SELL estab. business of complete line of stationery, ledger, and bookkeeping forms, salesbooks, manifolds, tags, book matches and other items. Excl. terr. arranged. Comm Merchants Industries, Inc., Box 1028, Dayton, O.

— NEW YORK LIFE INSURANCE CO. — We have openings for 2 salesmen. Exp. not necessary. We will train you. Beginners now making over $50 wk. comm. See Mr. MacKay, 1 N. La Salle, R. 500, State 4603.

$75 UP WEEKLY — COMMISSION AND bonus right from the start for 3 aggressive men calling on executives. Experience unnecessary. Will train men selected. NATION'S CREDIT., R. 1311, Bankers Bldg.

LIFE INSURANCE SALESMAN—RESIDING in or vicinity of Champaign, Ill. To represent old line company. Salary, draw. Exc. opp. for man with exp. State qualifications, previous exp. Address M N 117, Tribune.

SALESMEN—3, WITH CARS, CANDY, NUTS and fruits; year around seller; good comm. prop. and future. Mr. Gardner, Friday or Saturday, 11-1, 189 W. Madison, Rm. 411.

SALESMAN—FAMILIAR WITH BOILER RM. trade to sell feed water treatment and other boiler room items. Drawing account. Lafayette 4300.

SALESMEN WITH OR WITHOUT EXPERIence, can average $50.00 and more weekly on our newest magazine subscription offer. Mr. Stein, Rm. 715, 188 W. Randolph-street.

MAKE BIG MONEY. BRAND NEW ITEM. Ideal Xmas Gift. Low priced. Not sold in stores. Lib. cash comm. paid daily. Free sample to workers. 7 W. Madison, R. 1106.

SPECIALTY SALESMEN—IN OR OUT OF town, accustomed to office specialties, can make a living if willing to work. Comm. A. S. Britt, Rm. 308C, 800 N. Clark.

10 COLORED MEN TO FILL VAC. MUST be neat; eager workers. $7 sal. start. Foods, R. 213, 417 E. 47th-st. Apply 1-5 p. m.

1C—COMIC HOT XMAS CARDS COST—1C. Make'm laugh. Sell on sight at 5c. H. TABOR, 6 N. DEARBORN-ST., R. 109.

MEN—FOR DIRECT TO CONSUMER ADvertising; comm.; perm. position. Straus & Schram, 934 W. 63d-st., or 3320 Lincoln-av.

MAKE $5 TO $15 DAILY PROFITS; SELL new, sensational mystery Mirr-O-Scope display to mchts. Renneker, 316 W. Randolph.

MEN—SELL 11X14—25C—XMAS SIGNS. Cost 5c. Hurry. Silvertite 417 S. Dearborn.

MEN — ESTABLISH ROUTES; COIN MAchines; comm. Mdwest Mdse., 554 W. Adams.

Agents.

CHRISTMAS CARDS—SELL 50 SNOWflake folders, name imprinted, $1.00. Commissions daily. Samples free. Dunbar, 35 South Dearborn, Chicago.

AGENTS — SELL SOUVENIR PENNIES stamped with the Lord's Prayer. Cost 1½c. Sell for 5c. 600 Blue Island-av. Room 401.

XMAS CARDS—SELL STORES OR DIRECT. Last yrs.' $1.50 val. 21 cards, 21c; 12 cards, 10c; other Novelties. 1924 Madison.

XMAS WINDOW CARDS—BIG FLASH SELL. 50c cost you 13c. 183 N. Clark, Rm. 1.

Miscellaneous.

WANTED

5 young men over 22 with pleasing personality and capable of meeting the public for our merchandising department. Must be willing to start on about $20 per week percentage; elec. unit division. Call Friday, 9 to 4. Room 770, 37 W. Van Buren.

MEN—2; AGE 23-40; HIGH SCHOOL GRADuates or better; for special educational work. Must own auto and willing to travel. $100 monthly and commission. See Mr. Preston, 9-11:30, 850 E. 58th-street.

YOUNG MAN—EXPERIENCE NOT NECESsary, for laundry route; north side territory. Salary $30 per week and comm. Apply after 2 p. m. 759 South Cicero-avenue.

DRIVER—WITH MOTORCYCLE AND SIDE car, for light deliveries. Give references and salary wanted. ADDRESS M J 558, TRIBUNE.

3 MEN — TAKE REALSILK CHRISTMAS orders by appointment 300-500 old customers. $4-$10 daily adv. comm. Apply 224 South Michigan, Room 1335.

MEN—2, NEAT, RELIABLE, TO WORK IN our household dept. as dealer; no inv.; lge. profit. Apply 1-5. 841 E. 63d. Room 228.

MEN—2; 30 DAYS SPECIAL APPAREL work, at least 48 hrs. a wk. Approx. 55c hr. adv. comm. Mewborn, 80 E. Jackson.

RELIABLE MAN — WITH CAR; DRIVE short trips So. side. Oak. 3547. Ref. req.

HELP WANTED—MEN.

Employment Agencies.

3 TAX ACCOUNTANTS .... $225-$350
SR. ACCOUNTANT; perm. staff $300
SEMI-SR. ACCOUNTANT; perm. staff ... $250
JR. ACCOUNTANT; 1 season's exp. $125
COST SYSTEMS ACCOUNTANT $300
COMMERCIAL PRINTING ESTIMATOR . $50
MECHL. ENGNR., ASST. OFFICE BUILDING MGR.; under 35; know air conditioning and mechanical maintenance $200
A1 SALESMAN; brd. dealer exp. $200
Glader Corp., 110 S. Dearbn.

2 COST CLERKS AND ESTIMATORS . $15-17
Cost Accountant—Young $175
Time Study Engineers, Designers, Draftsmen, Shop Supts., Chief Inspectors, Chemists, Tool Designers. See or write us at once. HARRISON, 20 W. Jackson.

CHEMICAL ENGIN., $350; MECH. ENGIN., $250; sales engin., $250; plant engin., $300; senior accountants, $250; high grade men with experience wanted. OCCUPATIONAL, 20 W. Jackson, R. 1409.

— ENGRS.—ACCTS.—CREDITS—SALES — CLERICAL—EXECUTIVE—ADV., ETC.
A. J. McCOY & ASSOC., INC.,
SUITE 1128-34. 140 S. DEARBORN.

EXPER. KITCHEN HELP.

Fee only one-third of 1st week's pay. MAUER & MACHTS, 538 S. DEARBORN.

— SOUTH SIDE WORK OF ALL KINDS — Factory, shops, garage, rest., office, hotel. TIVOLI, 6314 Cottage Grove. Dor. 1870.

STENOGRAPHER—AUTO EXPER. $80
Comptometer operator-typist .... $75-$85
ATLAS EMPL. SERVICE. 6250 S. Halsted.

WASHERS, — GREASERS, — FLOORMEN. GEN. AUTOMOTIVE, 37 W. Jackson, R. 49.

ELECTRICIAN . . . . . . SHOP BOYS. LOOP AGENCY, 160 N. WELLS, RM. 325.

DESK MAN—HOTEL-RESTAURANT. MONARCH, 166 W. WASHINGTON, R.408.

GREAT NORTHERN, 601 W. MADISON. Painters; report with overalls Fri., 7 a. m.

WABASH, 14TH FL.—20 E JACKSON. Young Attny...$125 C. H. E. Beginner $65

STENOTYPE OPERATOR—EXPER. ...... $70 CONSOLIDATED, RM. 1111, 209 S. State.

PLANT SUPTS. .... $3,500-$6,000 S-H-A-Y. 14 W. WASHINGTON.

ELEV. REPAIR $40 | AUTO MECHS .... $30 BUSCH AGENCY, 184 W. WASHINGTON.

Employment Service.

SALARIED POSITIONS — SEE OUR AD this column Sun. Wed. R. W. BIXBY, Inc.

TRADE SCHOOLS—MEN.

— — — — — — LEARN — — — — — —
TOOL & DIE MAKING
AUTOMATIC SCREW MACHINES. MACHINIST TRADE

Get experience on actual machine work; jobs open at good pay; employment help; start now; day, evening; low fee. Visit our shops or write for FREE illustrated book. ALLIED SCREW MACHINE CO. INC., 609 W. Lake-st., Dept. T. Haymarket 1136.

AIR CONDITIONING

should excite the live wire who really wants an opportunity for steady employment and good pay. Interesting and easy to learn under R-A-C-I. Industry supervised method. Come and inspect our laboratory and shops—finest in America. Write or phone for admittance pass and "Vital Facts." Refrigeration and Air Conditioning Institute, 2152 Lawrence-avenue. Phone Longbeach 6108.

PREPARE FOR EXAMS WITH FORMER
U. S. EXAMINER

For Social Security and other U. S. Govt. jobs. Men-women, age, 18-60. Custodial Officer exam announced $1,860 per year. No exp. required. No cost if unsuccessful. THE ONLY HELP SPONSORED BY FORMER EXAMINER. Write or call A. R. Patterson, 77 W. Washington, R. 715, Fra. 9784.

Be Our Guests for a Day.

AIR-CONDITIONING. REFRIGERATION. Automatic Mechanics. Body and Fender. Radio—Television—Auto Radio. Tool and Die—Automatic Screw Machine. Machinist—Diesel Engineering—Aviation. Electric—WELDING—Acetylene. GREER SHOP TRAINING 2027 S. WABASH.

Be a Traffic Manager

U. S. govt. industries, railroads, motor truck companies need men who know freight rates and interstate commerce laws. Practical class work. Free empl. help. New eve. class begins Nov. 30. Visit 10 a. m. to 8 p.m. COLLEGE OF ADVANCED TRAFFIC, 330 S. Wells-street, Dept. C-16. Har. 8649.

WE WANT TO SELECT RELIABLE MEN, now employed, with foresight, fair education, mechanically inclined, willing to train spare time or evenings to become installation and service experts on all types AIR CONDITIONING and ELECTRIC REFRIGERATION equipment. No experience necessary. Write giving age, present occupation and address. Utilities Eng. Inst., 404 N. Wells.

WORK FOR "UNCLE SAM." $105-$175 month. Men-women. Many 1937 appointments. Try next Chicago examinations. Common education usually sufficient. Qualify now. Influence unnecessary. Full particulars, list jobs and sample tests—FREE. Write today sure. Franklin Institute, Dept. 119B, Rochester, New York.

Good Pay in Barbering.

Fine Professional indoor work. Enroll now. THIS MONTH—before we return to our former higher tuition, on Dec. 1, 1936. MOLER SYSTEM, 177 N. State-street. CEN. 6393.

FACTS ABOUT DIESEL.

Write for free 32 page illustrated booklet, authentically written, "The March of Diesel." Hemphill Diesel Schools, 2022 N. LARRABEE-STREET. LIN. 3630.

U. S. GOVT.-STATE JOBS.

Only school. Eve. classes. Assures success. Exp. teachers, formerly with govt. 12 years. Many security jobs expected. Refund. plan. Western Bureau, 37 W. Van Buren. Wab. 6522.

NEW JOBS IN DRAFTING.

Get information NOW. 80 p. book free. CHICAGO TECH. COLLEGE, 19 D Tech. Bldg., 118 E. 26th-st. Vic. 8376.

HOTELS CALL FOR TRAINED MEN. GOOD pay. Learn at home. Write Lewis Hotel Training Schls, Desk 749, Washington, D. C.

WINDOW DISPLAY, SHOWCARD WRITING. Ray Schools, 116 S. Michigan-av. Chicago.

HELP WANTED—WOMEN.

Stores and Offices.

ADDRESSERS—LONG HAND, PIECE WORK. State exp., ph. No. Address M J 104, Tribune.

BAKERY SALESGIRLS.

With at least 5 years' experience; references required; must live on North Side. Call at 6350 North Campbell-avenue.

Cashier—Nat'l Posting Mach.

Permanent opening for cashier experienced in operating National Posting Machine. Apply Central Employment Office, 2d floor, Friday, 9:30 a. m. to 12:30.

WIEBOLDT'S,
Ashland, Monroe, and Ogden.

DRESS SALESLADIES—EXPD.; SO. SIDE specialty shop. Address M J 137, Tribune.

EXP. TELEPHONE SOLICITOR, MAN OR woman. Humb. 6220 for appt., Mr. Nelson.

GIRL—FOR GENERAL OFFICE WORK. TYPing and filing; must be speedy. State age, experience and salary. Address M S 462, Tribune.

GIRL—FOR OFFICE WORK, WITH BAKERY experience pref.; must be good at figures and take phone orders intelligently. Apply Friday between 10 and 2. 937 Center-st., 2d fl.

HOSIERY GIRLS.

Steady and extra positions. Must have previous shoe store experience; exc. pay. Apply Mr. Sterling before 9 a. m. Friday. MALING BROS. 2764 Milwaukee-avenue.

SECRETARY — GOOD AT SHORTHAND, dictaphone and composing letters. State age experience, and salary desired. ADDRESS M G 300, TRIBUNE.

STENOGRAPHER.

Prefer girl living on west side that has had switchboard exp. and capable of doing general office work including filing. Give experience, age, and salary. Address M K 397, Tribune.

STENOGRAPHER AND COMPTOMETER OR calculator operator. Preferred living vicinity Jefferson Park. Unless competent do not apply. Address Y T 150, Tribune.

STENO., BILLER—MUST KNOW SHORT hand. $10-$15. Do not call in person. Write qual. Give ph. R. 1230 Pittsfield Bldg.

HELP WANTED—WOMEN.

Stores and Offices.

STENOGRAPHER—GEN. OFFICE, GENTILE. State exp., age, salary wanted. Address M J 107, Tribune.

STENOGRAPHER — GENERAL OFFICE work; must be neat and attractive; small salary to start. 122 S. Michigan, Rm. 634.

WANTED—STENOGRAPHER. WE HAVE A position for a capable steno. who is anxious to become an expert dental nurse. Ability rather than experience is essential. She can earn her entire tuition by her services in the office of this school. By appt. only. State 8511.

Executives and Managers.

MILLINERY MANAGERS.

For moderate priced and better stores on State-street, Chicago and Oak Park. Guaranteed and commission. Apply office, Bezark's, 20 S. State-street, Chicago.

Professions and Trades.

ALTERATION GIRL—WITH MICHIGAN-av. exp. 904 N. Michigan-av. Sup. 6684.

BEAUTY OPRS.—ALL AROUND; MUST BE expd., for loop and Austin store; salary, comm. Bring model. Apply 1505 N. Crawford.

— BEAUTY OPERATOR—PART TIME — PHONE KILDARE 4272.

BEAUTY OPERATOR—EXP., ALL AROUND. Steady work. 1617 North Damen-avenue.

CHOCOLATE DIPPERS — EXP.; STEADY work. Andes Candies, 357 N. Central Pk.

CHOC. DIPPER — EXP.; N. S.; STEADY; state partic. Address M K 477, Tribune.

CUSTOM SHIRT OPER.—ALL AROUND; perm. Give exp. Address D C 127, Tribune.

FORELADY—TAKE CHARGE PROD. HIGH priced dresses. Exp. getting out gd. wk. Give details. Address M K 581, Tribune.

GIRLS—EXPERIENCED ON COVERING MAchines, glueing off, and turning in. Do not apply unless experienced. Apex Paper Box Co., 2318 S. Western-avenue.

GIRLS—FOR LITE FCTY. WRK.; NO EXP. nec. Allied Lamp Shade Co., 1243 S. Wabash.

LIN MOUNTERS—EXPER.; BEGIN WORK Nov. 30. Mr. Dodwin, 4th fl., 621 Plymouth-ct.

MANICURIST — FOR EXCLUSIVE GOLD Coast shop. Must be thorough expert. ADDRESS M J 136, TRIBUNE.

MILLINERY DESIGNER—EXPD. ON POPUlar priced hats. Good opportunity for the right party. Address M J 135, Tribune.

SILK SHADE MAKER—THOROUGHLY EXP. hi-grade work. Address M J 334, Tribune.

Household Help.

COUPLES — FOR ADVERTISMENTS FOR couples see separate subheading "Couples" immediately following this subclassification.

GIRL—OVER 21; HSWK. AND WORK IN barbecue stand; salary, room and board. Write Mrs. James Casey, Palos Park, Ill.

GIRL—GEN. HSWK.; STAY; GOOD HOME. Apply at store, 3648 Roosevelt-road.

GIRL—WH., EXP., GEN. HSWK.; OWN RM.; 3 in family; $6. Pensacola 7181.

GIRL OR WOMAN—HSWK., 1 BABY, GOOD home. Palisade 6359. 4749 N. Keystone.

GIRL WTD.—ROOM AND BOARD IN EXCH. for light services evenings. Keystone 7606.

GIRL—WHT.; GEN. HSWK.; INTELLIGENT, capable; 1 child; stay; gd. sal. Bel. 8084.

GIRL—20-25; GEN. HSWK.; ASSIST BABY. 821 Cornelia apt. 40. Lake View 8717.

GIRL OR WOMAN—FOR HSWK. NICE HOME. Klapman, 2626 N. Spaulding. Bel. 2814.

GIRL—WHT., 18-25; LGT. HSWK.; CARE child year and half; stay. Fair. 2963.

MAID—HSWK.; ADULTS; EXP. COOK; $7, own rm. Downers Grove 211-W aft. 7 p. m.

MAID—WH.; GEN. HSWK.; NO COOKG., NO laund. 5621 Kenmore-av., 2d. Ard. 3194.

PRACTICAL NURSE-HOUSEKEEPER — White or colored; good home; refs. Give particulars and phone. Steady position. ADDRESS M K 395, TRIBUNE.

PRACTICAL NURSE—WHT., EXPD.; IMbecile girl. State fully age, wt., refs., or no reply. Comf. rm. and brd., unincumbered. Wages $8; perm. Address M J 139, Tribune.

WOMAN—HOUSEWORK, LIGHT CLEANING, light laundry. White. Prot., capable city or country woman. State age, exp. and refs. Address M N 223, Tribune.

WOMAN—LT. HSWK., COOKING. STAY. 4 adults. Nice home. G. sal. Nevada 2087.

WOMAN—HSW. EMPL. CPL. 2 SCHL. CHIL. Own rm., $6. Address M K 564, Tribune.

THE TRIBUNE OFFERS SPECIAL LOW rates to persons advertising for positions. For further information stop at the Want Ad offices, Madison and Dearborn-streets or in the lobby of Tribune Tower.

Couples.

COUPLE—WHITE; SMALL RMG. HOUSE; salary and 3 rm. apt. 4936 Sheridan-road.

Clubs, Hotels, and Restaurants.

GIRL—NEAT; YOUNG; SMALL; SOME EXPERIENCE. HITCHING POST, 1552 E. 57th.

WAITRESSES—ATTRACTIVE, EXP. NIGHT or day work. Good tips. Villa Rica Cafe, 2572 North Clark.

WAITRESS — NEAT APPEARING; $10 week and tips. 7610 Irving Park-blvd.

WAITRESSES—EXPR.; FOR LUNCHEONette. Apply 1825 Montrose.

Saleswomen.

5 Neat Appearing Ladies.

OVER 25 YEARS OF AGE to interview prospective purchasers of real estate for our executives, who make and close the sales. Many ladies who are now working our plan are averaging more than $50 a week expense money and liberal comm. to those who qualify. Apply in person. Room 425. ROBT. BARTLETT REALTY CO. 111 W. Washington-street.

ATTENTION LADIES! AVERAGE $30 weekly comm and get your own hosiery FREE showing lovely Christmas hosiery and lingerie to acquaintances. No exp. needed. Miss Decker, 229 West Washington.

CHRISTMAS CARDS—BIG PERSONAL LINE; commission; samples free; 7 sensational assortments. WALLACE BROWN, Inc., 36 South State-st., Dept. CT.

MOST UNUSUAL

opportunity for lady, 28-45; no experience necessary; good percentage profit; a sure job with sure pay; hours 9-4, half day Saturday; full co-operation; old established successful apparel corp. Address M K 560, Tribune.

3 Experienced Salesladies.

No canvass'g; household item; adv. comm. Write, giving exp. Address M X 499, Tribune.

MAKE BIG MONEY. BRAND NEW ITEM. Ideal Xmas Gift. Low priced. Not sold in stores. Lib. cash comm. paid daily. Free sample to workers. 7 W. Madison, R. 1106.

BIG PROFITS SELLING FULL FASHIONED hosiery. Sell friends and others. See this best repeat line; lowest whsle. prices. Judd Hosiery, R. 1256, 208 S. La Salle, Chgo., Ill.

LADIES—YOU CAN EARN $25 WEEK COMmission showing hosiery, lingerie to friends, acquaintances. Manhattan Hosiery Co., 233 W. Washington, corner Franklin.

SALESWOMEN—10 LADIES WHO HAVE sold hse. to hse. Gift item for men-women. Comm. and bonus. Rm. 1524, 36 S. State.

SALESWOMEN—FOR PREMIUMS SAL. $2 day to start. Address M S 85, Tribune.

SELL CHRISTMAS CARDS — BIG COMM. THE GROGAN CO., 122 S. MICHIGAN.

200 CANV.—SELL SPREADS, CURTAINS, drapes, furn. from mfr.; sal.-com. Can.6164.

Miscellaneous.

Turn Your Spare Time Into Cash.

Clean, dignified work. No canvassing. Our plan has never failed to result in liberal cash earnings in comm. for spare time work to those who follow our instructions. Apply in person. Room 425. ROBT. BARTLETT REALTY CO., 111 West Washington-street.

Aggressive Women Who Can

produce. Consign salesboards to stores. Avg. $50 wk. comm. Dep. on sples. ret. Address D C 495, Tribune.

YOUNG WOMAN, AGE 18-30, WHO DEsires to make good salary immediately; part time work; women's item; write for free samples. Address D C 194, Tribune.

LADIES — 3; HOSIERY-LINGERIE DEPT.; local exp.; about $15 wkly. adv. comm. Apply Newborn, 80 E. Jackson before 12.

LADY—OVER 30; LADIES' WEAR DEPT.; $18 sal. when qual.; bonus and com. Also part time worker. 316 S. Wabash, 5th floor.

COLORED GIRLS—25, TO SELL TICKETS; commission. 314 East Garfield-boulevard.

HELP WANTED—WOMEN.

Miscellaneous.

BOOK OF KNOWLEDGE

has opening for a well educated, ambitious woman, over 25 and free to travel, who desires to make good income immediately. Leads, careful training and co-operation make sales easy in a market which knows your product. Expenses and drawing acct. See Mrs. Smith, 307 N. Michigan, R 609.

Employment Agencies.

STENO.-SECRETARY—FINANCE EXP., out of town ....$25 week. UNITED, 202 South State.

MODERN HOTEL BUREAU, 879 N. STATE.
Chef: Tea Rm. .$25 | Cook $18
Steam Tbl.; s. s. .$12 | Inst. Cook.... $75..b.
Waitresses ....$10-$12 | Hotel Cleaner $50

ZINSER PERSONNEL SERVICE—Comptometer Operator. 140 South Dearborn-street. Room 1548.

— SOUTH SIDE WORK OF ALL KINDS — Office, factory, hotel, store, restr., indry. TIVOLI, 6314 Cottage Grove. Dor. 1870.

— — BEAUTICIANS, $16.50 UP — — Employment Serv., 4750 Broadway, R. 304.

HOTEL MAIDS—WHT. AND COL. ... $40-$55. N. SIDE CONSOLIDATED, 1001 Leland.

STENO.-SECY.—LEAVE CHICAGO ....$25 C-R-A-I-G A-G-E-N-C-Y, 209 S. State.

CORBOY-CALVIN, 20 W. JACKSON. High grade office positions.

GIRLS, H. S., NO EXP., FCTY., S. S.... $15 BRIERLY'S, 184 W. WASH. RM. 206.

MOLENE PERSONNEL, 105 W. ADAMS. Stenos., typists, compt., billers, sales.

TYPIST, SWITCHBOARD .... $80 RELIANCE [Miss Young], 32 N. STATE.

EXPERIENCED PLACEMENT WOMAN, A1. THE BAYNE AGENCY, 105 W. Adams-st.

— — THANKSGIVING GREETINGS — — ELITE BUREAU, 57 E. OAK-STREET.

TRADE SCHOOLS—WOMEN.

LEARN
Swedish Massage
AND PHYSIO-THERAPY.

An uncrowded field now open to MORE MEN and WOMEN provides salaries that range up to $40.00 and $50.00 per week, with room and board often included free and opportunities for even greater incomes to those who wish to establish their own offices.

Large Income from Doctors.

Positions in Hospitals, Clubs, and Sanitariums are often available for graduates who like to work with professional people. Others go into business for themselves and build a private practice with the help of Doctors, Athletic Directors, Beauty Shops.

EARN WHILE LEARNING.

You can earn while learning in largest Physio-Therapy Clinic in America. Day or evening. Finest equipment. 30th year. RECOGNIZED DIPLOMA.

Visitors welcome, no obligation. 8:30 a. m. to 8:30 p. m. Monday to Friday, Saturday to 4 p. m. Phone Seeley 6940.

— CLIP COUPON —
NATIONAL COLLEGE OF MASSAGE, 20 N. Ashland-blvd., Chicago, Illinois. Kindly send free booklet T.

NAME ....
ADDRESS ....

DON'T OVERLOOK A LIFE'S OPPORTUNITY!

SECURE YOUR FUTURE

by obtaining the best training available in beauty culture. DE LEE students, after six months' training, are in demand for the better salaried positions—because—they are personally instructed by

MME. LOUISE

whose years of experience as shop owner, manager, and instructor, assure her students a profitable future.

Phone or write for Free Catalog.

De LEE

University of Beauty Culture, 30 W. Washington-street. Central 8225.

LEARN BEAUTY CULTURE.
$2 DOWN. $2 WEEKLY.

OUR IMPROVED METHOD OF TRAINING enables you to pass State Examinations with Highest Honors. Plan your future in a profession with unlimited possibilities. GREATER DEMAND DAILY FOR OUR GRADUATES.

Become an expert Beauty Operator. AT NEW LOST COST. VISIT OR WRITE

STONE'S

SCHOOL OF BEAUTY CULTURE. 6 W. RANDOLPH. DEARBORN 1380.

BEAUTY CULTURE

Secure future independence by training
"THE HALE WAY"

Complete, practical, common sense shop training. No waste of time! Unlimited customer practice. Individual Instruction! Low Tuition. Good Positions.

Gertrude Hale School

Illinois' Most Ultramodern School. 162 N. State-st. Cent. 5007.

FASHION MODELS.

Seasons starting. Wonderful opportunities; all sizes. See us at once about entering this well paying profession.

SHOE MODELS.

SIZE 4B.

Large demand for shoe fair to be held soon. Our shoe course prepares you for this work. Free placement service. Don't delay—come in now. MALLON FRIEL STUDIO. 32 W. Randolph, 5th floor. Bea. 3106.

HEIM BEAUTY SCHOOLS.

COMPLETE COURSE.
$65 $2 DOWN

Convenient Terms Can Be Arranged. FREE UNIFORM AND MARCEL KIT. DAY AND EVENING CLASSES. DOWNTOWN SCHOOL 6 E LAKE-ST. SOUTH SIDE SCHOOL, 1019 W. 63D-ST. GARY, IND., 479 BROADWAY. Rates slightly higher.

— — CHICAGO BUSINESS COLLEGE — — Est. 1887. 12 Univ. teachers. PRE-HOLIDAY SPECIAL, SWITCHBOARD, $2; Gregg, Munson, SPEEDWRITING [100 words min. in 8 wks.]. Cashiering, Comptometer, Typing, Bookkeeping. Lowest prices consistent with better instruction. A real placing service free. Many calls now. Both sexes. See all depts. of this fine, happy school. WALTER D. HARRIS, B. S., M. A., PRES. 190 N. STATE. FRANKLIN 4122-3-4-5.

SWITCHBOARD—PBX. LIVE BOARDS HOtel receptionists, $1.50; cashier'g, $2; comptometry, 1-2 months, $15. SPEEDWRITING intensive course, $15; shorthand, typing $6, $10. Men-women. Chicago School for Adults, 203 North Wabash. State 3774.

MGR. HOTELS NOW SELECTING SEVERAL reliable women to train in hotels for pos. leading to hostess, apt. mgr., housekeeper, inspectress; no exp. needed. Fee sm. Hotel Ext. Div., 203 N. Wabash. Cen. 5000.

Nat'l Apt. Hse. & Htl. Schools.

Apt. Hse. Mgrs. htl hskpr.; train in 6 wks.; day and eve. 32 No. State. Sta. 8438.

LEARN TO BE A DENTAL NURSE—3 MO. course; big demand, free empl serv.; write for appt.; give phone. Chicago School of Dental Assistants. Dept. B-3, 64 E. Lake-st.

SWITCHBOARD—LIVE BRDS. RECEPTION. Real Placing Serv. Only school of 4 boards, including multiple hotel. Individual instr. Field's Annex Schl., 24 N. Wabash. Cen.6647.

FILING TYPING TAUGHT IN 4-8 WKS.—Filing offers steady positions; wide contracts, new experiences. Start Nov. 30. Chgo Schl. of Filing, 25 E. Jackson. Harr. 8780.

AMERICAN SCHOOL OF BEAUTY CULTURE offers a guaranteed course complete; very reasonable tuition. Terms to suit. 159 N. STATE. 8TH FLR. CENT. 5446.

ATTRACTIVE GIRLS TO LEARN FASHION modeling. Apply at once to Vera Jane Studio, 64 E. Jackson. Wab. 9332.

BEST TRAINING AT LOW COST. Chicago Academy of Beauty Culture, 37 SOUTH WABASH. STATE 4421.

SEE NINA PARKER'S BEAUTY CULTURE School before going elsewhere. Special low price. 14 W. Washington, 2d floor.

TRADE SCHOOLS—WOMEN.

your success and happiness are at stake

In selecting a school to train you in the art of beauty culture, judge the possibilities of your future success by the past record of the school. The excellence of our graduates has gained for MARINELLO a position of leadership—never approached in the field of beauty culture.

At Marinello you learn the latest methods. The nationally famous Zotos Machineless Permanent Wave is taught exclusively at Marinello.

Start NOW and be ready for a fine position in a few months. Day or evening classes now forming. Visit our school, or, if you live outside of Chicago, let us send you Free Marinello photo Booklet T-108.

Marinello

National School of Cosmeticians. THE WORLD'S LARGEST SYSTEM OF BEAUTY CULTURE. 108 N. State, Chicago. PHONE STATE 5057.

Chicago Hairdressing Academy

OUR AFFILIATIONS with the finest Beauty Salons enable us to place our graduate students in interesting and remunerative positions.

These positions demand well schooled, capable operators whose training has covered every phase of Beauty Culture.

Only Academy training under the competent leadership of John Mueller, Internationally famous stylist, and his staff of well-known instructors, will assure you a secure future in the profession.

The Chicago Hairdressing Academy has been granted exclusive school rights to the use of BES-TONL Hair Tint and BES-TONOL Shampoos. Only the finest nationally known products are used in our training.

Write, Phone, or Call in Person.

64 W. Randolph-st.
State 5861.

Learn Beauty Culture
RECEIVE MORE FOR LESS MONEY AT
SELAN'S
World's Largest Beauty Schools
In Your Neighborhood

You receive a more practical training on customers than any other school. That is why our graduates are more in demand.

Write for beautiful 24-page booklet.

SELAN'S SYSTEM
SOUTH—1549 West 63d-st.
NORTH—2744 Milwaukee-av.

Moler Graduates Always Ready to Give Thanks for BEAUTY CULTURE and Their Moler Training!

A well paid position or the ownership of a Beauty Shop is something any woman can be proud and happy about this Thanksgiving season . . . . Learn this fine Profession at Moler's, the only school which includes Dr. Karr's course in Personality and business building.

INVESTIGATE AND ENROLL NOW BEFORE WE RETURN TO OUR FORMER HIGHER TUITION ON DEC. 1 1936.

Day or evening classes. Call, phone or write for information booklet.

MOLER SYSTEM

177 N. State-st. CEN. 6393. ADJOINING CHICAGO THEATER.

— — — — COMPTOMETRY — — — — Individual instr.; 4 and 8 weeks courses; including typing. Actual office experience. Switchboard-typing. STENOGRAPHIC COURSES. Gregg or Munson. Complete 3-6 mo. courses. Individual instruc. Actual ofc. exp. Catalog. Century College, 105 W. Madison. Fra. 8478.

KELLBERG SWEDISH MASSAGE SCH. $40 red. Gd. pos. Train in loop clinic. Est. 1881. 32 N. State-st., 9th floor. Dearborn 6985.

LEARN SWEDISH REDUCING MASSAGE. Mellquist, 336 N. Michigan. Cen. 5300.

DRESSMAKING—MILLINERY SCHOOLS.

LEARN DRESS DESIGNING, DRESSMKG., pattern drafting, millinery. Power mach. $3. Free booklet "T" Master College, 400 S. State.

LEARN DRESS DESIGN. DRESSMAKING, millinery. Forest Academy, 209 S. State.

$3 POWER MACHINE, $20 DRESSMAKING. Chicago School, 216 W. Jackson-boulevard.

SPORTING GOODS.

Gun Clearance Sale!
BUY NOW! SAVE MONEY!

PRICES REDUCED 10%-35% ON ALL NEW AND USED SHOTGUNS-RIFLES. YOUR OLD GUN TAKEN IN TRADE.

New Savage Automatic Shotgun	$29.95
New Lefever Nitro Special, dbl. brl.	19.95
New Winchester 12 or 16 gauge pump	25.95
New Winchester M-12 pump, all gauges	32.95
New Remington 3 or 5 shot auto	36.95
New Winchester .22 cal. pump	14.95
New Benjamin Air Pistol	6.95
New Mossberg M-46 Target, .22	11.95

WE BUY, SELL, TRADE, AND RENT. GUNS, FISHING TACKLE, GOLF CLUBS. OPEN SUNDAY MORNING 9 TO 1 P. M. Open Tues., Thurs., Sat. eves. until 8:30 p. m.

Klein's Sporting Goods

510 S. Halsted-st. Mon. 5129. WRITE FOR FREE GUN CATALOG.

GUNS REPAIRED — BY EXPERT GUNsmith. 3359 West 26th-street.

BUILDING MATERIALS.

Heating and Plumbing Supplies.

SEASON CLOSEOUTS—HEATING BOILERS and radiators, new and used, below cost. Must sell. We carry all makes and sizes. Radiators, 10c per ft. Complete line; new and used plumbing supplies. Louis Gersten Corp., 2448 Milwaukee-avenue. Albany 0193.

SALE ON USED BOILERS AND RADIAtors; steam or hot water. 1666 Milwaukee-avenue. Armitage 4128.

Lumber.

GREATEST SAVINGS EVER OFFERED—New, used lumb., roofing, plaster bd., etc. New wall board, all size sheets....1½c sq. ft. New insulating board, special .....2½c sq. ft. New roofing roll covers, 100 sq. ft.......79c. Be Sure and Get Our Prices First! Only yard with all World's Fair Lumber. LOUIS MEITUS LUMBER CO. 3800 S. Western-av. 8050 S. Chicago-av. LAF. 0074. Free Delivery. REG. 0075. 3393 Archer-avenue. Lafayette 0075.

PRINTING MACHINERY AND SUPPLIES.

24X35 NO. 2 KELLY. WESTERN PRINTers, 417 S. Jefferson. Har. 6075.

LOST AND FOUND.

TO FINDERS.

If you have found a cat or dog, a pocketbook, jewelry, or fur, and cannot locate the owner through the "Lost and Found" advertisements in The Tribune, call and go through the "Lost and Found" index at the PUBLIC SERVICE OFFICE, 1 S. DEARBORN-STREET.

TO LOSERS.

If you are listed in the telephone directory you can place an advertisement of your lost article by telephoning Miss Miller of The Tribune ad taking department, Superior 0100. Your advertisement receives the benefit of free listing in the Tribune Public Service office mentioned above for a period of two months. This service facilitates the recovery of lost articles advertised.

BOX—LOST—CONT. PERSONAL PAPER; value, to owner only; from auto; vic. Bryn Mawr Apts. Hotel. Reward. No questions. E. R. Longbeach 9160. Apt. 516.

DOG—FOUND—LOST YOUR DOG? CALL the Anti-Cruelty Society, Superior 8338.

DOG—LOST—SMALL BROWN TERRIER, license 23907. Ravenswood 6369. Reward.

DOG—LOST—IRISH SETTER; MALE; 8 MO. Reward. 3904 Armitage. Albany 1410.

DOG—LOST—GERM. POLICE, MALE; GRAY. Lic.No.15016. Ans.Two-Two.Rew. Nor.7552.

DUPLICATING MACHINES—LOST—FROM Ford car parked on Wacker-drive. Reward for return—no questions asked. Randolph 6044. Standard Mailing Machines Co.

FOX TERRIER—LOST—MOSTLY BLACK with white and brown spots. Answers to name of "Trixie." 1916 Sheffield. Reward.

HAND BAG—LOST—LADY'S LARGE, SOFT leather, containing money; liberal reward; vic. Millard, 22d, Crawford 0633.

KEY CASE—LOST—BLACK LEATHER. 5 keys. Near North side. Rd. 8933. Reward.

LADIES GOLD WRIST WATCH—LOST—Init. E. E. H.; L or loop. Rew. Uni. 0700.

PURSE—LOST—CONTAINING $75 AND other valuables, at Olson Rug Co. plant. Reward. No questions asked. Diversey 3422.

WATCH—LOST—VALUED AS A KEEPsake; very liberal reward. Marked C. S. F. Between 29th-51st. Positively no questions asked. All communications absolutely confidential. Address M S 86, Tribune.

WATCH — LOST — LADY'S, GOLD, ON Broadway street car. Initials N. M. C. Reward. Phone Ardmore 1235.

LIBERAL REWARD

for information leading to the recovery men's suits, overcoats, haberdashery taken from 900 blk. E. 63d-st. No questions asked. P. M. Schoenberg & Co. Webster 3500.

REWARD—FOR RETURN OF FOOTBALL helmet. 5555 Woodlawn-av. No questions.

PERSONAL.

WITNESSES TO ACCIDENT BETWEEN PEdestrian and taxi cab at Halsted and Cornelia on November 24th, 1936, at 5:45 p. m. Please communicate with ADDRESS M T 469, TRIBUNE.

PURCHASED WILLARD DRUG STORE, 338 E. 51st-st., from Dr. Israel Nathanson; creditors present bills for payment. Not responsible for debts unless contracted by myself. Arnold Mintz.

BONDHOLDERS OF HI-CLASS GARAGE building will learn something to their advantage communicating with ADDRESS M T 465, TRIBUNE.

A. S. W. CARD RECD. WAUKEGAN MISinformed. Understood same. Please write. H. M. S.

UNLESS J. C. WALLEN CALLS FOR PERS. belongings left at 964 Rush, by Dec. 1, same will be sold. R. H. Ruddell.

NOT RESPON. FOR DEBTS CONTR. BY any one but myself. Albert L. Stewart.

JOSEPH McMAHON: PLEASE CALL YOUR family immediately. [illegible] Mans. 5494.

NOT RESPONSIBLE FOR DEBTS CONTR. by any one but myself. C. J. KELSEY.

NOT RESP. DEBTS UNLESS CONTRACT. by self. F. W. Gunsolus. 6742 Michigan.

LESTER J. K.—WORRIED. PLEASE WRITE folks or Sycamore. EDITH.

LESTER J. K.—WORRIED. PLEASE WRITE folks or Sycamore. EDITH.

WITNESS TO AUTO ACCIDENT NOV. 23, 4:15 P. M., Outer-dr.-Lawrence. Lak. 8765.

TRAVEL.

Buses.

FREE MEALS,

SLEEPER COACHES—Day Coaches. New York, $12.50; Los Angeles, $27.50.

ALL AMERICAN BUS LINES,

514 SOUTH WABASH. WAB. 8300. 604 NORTH DEARBORN.

— — DETROIT, $2.50; ST. LOUIS, $3 — — DE LUXE MOTOR STAGES. WAB. 3886. 746 S. WABASH. 6266 Stony. Fai. 9392.

Automobiles.

BOTH READERS AND ADVERTISERS ARE urged to exercise caution in arranging automobile transportation with other individuals. References should be exchanged and carefully investigated.

Calif.—Free Gas

WANTED: 50 DRIVERS OR FAMILIES. Enjoy comfortable trip, scenic routes. Travel independently in new cars. Offer open limited time to responsible drivers. Sm. dep. req. 6445 S. WESTERN. HEMLOCK 2600.

FREE TRANSPORTATION

to California for reliable drivers. No bond or deposit required. PHONE MR. LORD. DEARBORN 2100.

FREE TRANSPORTATION

to Seattle for reliable drivers. New cars leaving Saturday, Nov. 28th. ALL AUTO EXPENSES PAID. 1101 N. La Salle. Gas sta.

— — CALIFORNIA—SHARE EXPENSE — — The inexpensive way. Drive new cars independently; ideal for families, individuals. 5308 W. Madison-st. Mansfield 2455.

— CALIFORNIA — The low cost, enjoyable way; drive Fords, Chevs, Plymouths. Mr. Brooks, 4000 Washington-blvd. Van Buren 5900.

WILL PERMIT RESPONSIBLE PARTIES to drive 1936 Chevrolets to Miami, Fla. [Cost nominal.] HERTZ DRIVURSELF SYSTEM, 9 West Kinzie. Delaware 7272.

YOUNG COLLEGE GRADUATE DESIRES to drive party to Florida. Rogers Park 6724 or Address M S 335, Tribune.

MIAMI, DEC. 1; TAKE 3; SH. EXP.; NEW Dodge. Call Div. 4652 after 7 p. m.

TO L. A., CALIF.; WANT 2 PASS. SHARE exp. Call Platt, Web. 0544, 4-8 p. m.

BUSINESS PERSONALS.

ARE YOU IN NEED OF ADVICE OR HELP or sympathetic understanding? We will gladly do for you whatever we can without any obligation. Write in strict confidence to Rosicrucian Sunshine Circle. ADDRESS D C 130, TRIBUNE.

FREE HAIRCUT, FIN. W. MARC., DLY. Exc. Sat. $4 Wed. Fri. to 8 p. m. Hair dye Wed. 1-6. Perm. wv. new mts., daily $1.50; Mon., Tues., Thurs., set, rinse, trim. De Lee Univ., 30 W. Wash. Central 8225.

CROQ. PERMANENT, INCLUD HAIRCUT, shampoo, set, rinse, $1; hair dye, including dye, $1.50. [illegible] 6 E. Lake-st. Also south, 1019 W. 63d-st.

PERMANENTS GUARANTEED. INCLUDES everything. [illegible] $1 25. 159 N. State-st. Suite 814. Central 5446.

REG. $3 PERM. $1; RING ENDS. HELEN Mae Shop. 14 W. Wash. R. 618. Dea. 6888.

LEGAL NOTICES.

NOTICE

Holders of Sub-Drainage District No. 3 of Fourth Jefferson Drainage District, Jefferson Parish, State of Louisiana, 5% Refunding Bonds, are hereby notified that Bond Numbers A-81 to A-105 inclusive, dated December 15, 1926, payable December 15, 1975, have been called for payment on December 15, 1936. Interest on said bonds shall cease after date. GUARANTY BANK & TRUST CO., TRUSTEE. ALEXANDRIA, LOUISIANA.

SEWING MACHINES.

WE PAY CASH FOR USED SEWING MAchines. Kedzie 1292.

SINGER DE LUXE CONSOLE—$165 VALUE. Will sacr. for $50. 1952 Irving Park.

TO RENT—ROOMS—CENTRAL.

CHICAGO-AVENUE, 30 WEST. . . . Reside near Loop in a modern 24 story Tower; all rooms have radio, phone, running water. Full athletic privileges. Educational, social and recreational program.

LAWSON Y. M. C. A.,

800 NORTH. WHITEHALL 6211.

MEN AND WOMEN!

Newly furnished rooms, some with private showers, for only 75 cents to $2 daily; special weekly rate; 3 upper floors reserved for women and families; excellent location.

Y. M. C. A. HOTEL,

826 SOUTH WABASH-AVENUE.

GRANT HOTEL—6 NO. DEARBORN. LIVE in the loop; rates $5 weekly, $1 daily.

TO RENT—ROOMS—SOUTH.

BLACKSTONE, 5519. DOR. 4100.
UNIVERSITY HOTEL.
100 rs.; 100 baths; daily $1.50 up; wk. $6 up.

BLACKSTONE-AV., AT E. 63D-PL.—1500-18. Run. wat.; 1 block I. C., L, surf. $4-$5.

CORNELL, 5519—PRIVATE HOME; VERY desir. light room; adj. bath; all trans.

DORCHESTER, 5117—ONE NICE CLEAN room. Comfortable. All transp. $4 week.

GREENWOOD-AV., 6220. PLAZA 4800.
GREEN BRIAR HOTEL
NEW BLDGS.; BEAU. DEC. AND FURN. LRG. RMS.; TUB AND SHWR. EACH RM. BLK. L. SURF., I. C., BUS. $6 WK. UP.

HYDE PARK-BLVD., 5488—CECIL HOTEL. Light rms., $4.50 up, bath; I. C., bus.

INGLESIDE, 6216, 2D—NICELY FURN side front rm., running water. All trans.

KIMBARK, 6139—PRI. FAM.; FRT. LIV r. with bedrm. Suit. 2; dinner if des. Prot.

LAKE PARK, 4426—LG. FR. RM., RUNning water, 1-2 emp. Pri. res. All tr. Reas.

NORMAL-BLVD, 6400—ENGLEWOOD 3700. NORWOOD HOTEL. New double in-a-dor. Adjoining baths. All trans.; cafe; $6 week up; also kit. apt.

SANGAMON, 6359, 1ST—LGE. FRONT RM.; well furn.; private fam.; gd. trans.; reas.

WOODLAWN, 6542—REF. HOME; LGE., LT. sgl., dbl. rms. Nice. furn. $2.50 up. All tr.

YALE, 6657—LG., CLEAN OUTSIDE RM. 1 or 2 men; run. wat.; all trans. Pri. res.

71ST-ST., W., 239—LG. LGT. RM.; LG. closet; h. w. ht.; surf. and R. I. 1¼ blks.; 2 gent. or couple empl. C. S. pref.

60TH-ST., E., 437—NEW, OPENED HOTEL, restricted distr. Nr. U. of C.; lobby; ex. tr. Lg. rms., pri. bth., $3 wk. up. Transient, $1.

LARGE ATTR. STUDIO RM.—QUIET, FINE home; $4; I. C., bus, L. Oakland 0545.

PRIV. RES., FAM. 2, NO OTHER ROOMERS. I. C., incl. gar., $5 wk. South Shr. 0540.

Hotel Rooms.

$5 A WEEK.

PARKLAND HOTEL [250 rooms, 200 priv. baths] offers comfortable, light, large, warm modern rooms, complete 24 hour service. 1550 E. 63D-STREET, AT JACKSON PARK. All forms of transportation at door.

TO RENT—ROOMS—NORTH.

ARLINGTON-PL., 438, 2450 N.—SINGLE-dbl., tile bath, shwr., rn. wat., ½ b. Lin. pk.

ASTOR, 1436 STUDIO, PRIV. BATH, SUIT. for 2; block to Lake Shr. dr.; $55 mo.

ASTOR, N., 1216 — NEWLY DEC.; QUIET, comf.; ideal for business people; auto. ht.

BROADWAY, 4301—$4 WK.; OAKS HOTEL. Large, warm rms., bath, shower; nr. L, bus.

BROADWAY, 5252—MODERN RMS., INAdor beds; carpeted floors. ½ blk. L. $5 wk.

BURLING-ST., N., 2411—PLEASANT, SGL. rm.; clean, warm; gd. trans.; radio; $2.50.

CEDAR-ST., E., 61—CANTERBURY HOUSE. Comfortable rs.; sgl., $5-$6; dbl. $6.50-$8.

CLARK-STREET, 2026. MOHAWK 3460.
HOTEL CLAYTON
NEW BUILDING, OPP. LINCOLN PK. 300 MODERN RMS. BEAUTYREST BEDS.
$5.00—Per Week—$5.00
FREE RADIO. 10 MINUTES TO LOOP.

CORNELIA, 625—LARGE RM.; SOUTHERN expos.; firepl.; all trans.; reas. Lak. 0400.

DEARBORN, NORTH, 1447—NEWLY FURN. outside rooms; private baths; hotel service.

ERIE, E., 215—FAIRFAX HALL FOR GIRLS; attr. slpg. rms.; $2.50-$5; board optional.

FULLERTON-PKWY., 637—2400 N.—ATt'ctive rs., r. wat., $3 up; bsmt. hskp. rm.

KENMORE, 4837—FRT. TWIN BEDRM.; sgl. rms., $3 up, baths, shwrs.; maid serv.

LARRABEE-ST., 1508—10 MIN. TO LOOP; very reasonable. Y. M. C. A. Lincoln 2633.

LAWRENCE ARMS. 4800 KENMORE. Better rms at no addl. cost. Clean. Simmons beds; swchbd. Full hotel serv. $3.50 up.

MICHIGAN-AV., 843 N.—BEAUTIFUL CLUB for young girls; $4; near loop.

PINE GROVE, 2744, PINEWOOD HOTEL. Nr. Sheridan. New, decorated. Large, light, airy rms.; complete service; nr. bus. $4-$6.

ROSCOE-STREET, 647, 2D—COMFORTABLE airy sleeping rm.; reas.; excel trans.

RUSH, N., 745—ATTRACT. FURN. STUDIO r.; beau. dbl. r.; suit. 2 women; walk. lp.

STATE PKWY., N., 1334—EXCL., NEW furn. liv.rm., bedrm. suites; woodbrn. firepl. Priv.; adj. baths; 3 rm. apt. Inf. Del. 6519.

WALTON-PL., W., 2—ROOMS, PRIV. BATH; also sgles. Desir. loc. Nr. Drake; walk. dist.

WILSON-AV., 815—CLEAN, WELL FURnished, warm rooms, best trans., $2.50 up.

$5.00—WEEK—$6.00. $1.00 SINGLE. $1.50 DOUBLE. Private bath or connecting shower. 20 minutes to loop by bus or street car. BARRY-BROADWAY HOTEL, 3020 Broadway. Bittersweet 1600.

LARGE, ATTRACTIVE STUDIO ROOM—Private residence; near North side; suitable 1 or 2; maid service; exc. meals if desired. all transport'n. Address M H 464, Tribune.

100 ROOMS WITH BATH—$5.50 DOUBLE. Hotel Frances, 5054 Winthrop. Lon. 8933.

ATTRAC. FRONT ROOM; LARGE CLOSET; adj. bath; $5; nr. lake; priv. fam. Well.2134.

Hotel Rooms.

FOR $7.00

There is a bed-sitting room arrangement, available with complete service at the Westgate Hotel. 6018 WINTHROP-AV.

— — $4.50 PER WEEK—NO PRICES. — — STRATFORD HOTEL, 4131 SHERIDAN.

HOTEL WYNDON, $3.50 PER WEEK UP. 828 WINDSOR, AT CLARENDON.

TO RENT—ROOMS—NORTHWEST.

— — — IRVING PARK Y. M. C. A. — — — 4251 Irving Park-blvd. Pensacola 1070. Good transportation. $4 to $6 weekly.

LIVE NEAR THE LOOP.

NEWLY FURNISHED SINGLE ROOMS including all club features. $4 to $5. Y. M. C. A., 1621 Division-st. Bruns. 4380.

TO RENT—ROOMS—WEST.

MONROE, 3500—WARM, CLEAN, LIGHT rooms; regular hotel serv.; $3.50 wk. up.

SEARS-ROEBUCK Y. M. C. A. $3.50 to $4.50 weekly. L and surface. 820 S. Kedzie-avenue. Nevada 3800.

TO RENT—HOUSEKEEPING ROOMS.

South Side.

BLACKSTONE, 4940—1 AND 3 RM. FURN. apts., choice Hyde Park. All tr. $4-$6.

BLACKSTONE, 5601—1-2-3 ROOM KITCH. and sleep. rm.; I. C., bus, loop, 8 min.

DREXEL, 4634—1-2-3 RM. APTS.; NEATLY furn; gas, lite free; pri. bth. slpg. rms. $3 up.

ELLIS, 4212—NEW, DEC. 1-2-3 RM. APTS. Real kit., large porch; ex. tr. $6.50-$7.50.

EVANS, S., 7138—LG. FRT. RM., NICELY furn.; running water. $5. Also $3 rm.

PRINCETON, 6203—2 RM. APT.; TILE KIT. Elec. ref.; door-bed; $6.50-$8. Nor. 1800.

North Side.

BELLEVUE-PL., E. 19—ATTRAC. FRONT hkpg. suite; 2-3 rms.; also slpg. Rs. Del.3285.

BEACON, 4712—MODERN SMALL APT. living rm., kitch. and priv. bath; $6.50.

BROADWAY, 4040—NEW, CLEAN, QUIET; excell. heat; parlor, $5; pullmn. kitnt., $4.

CLARK, N., 2506—NR. PK. 2 RM. KITNT. apt., $5.50; slpg. rm., $2.50; gd. trans.

DEMING-PLACE, 477—NEAR PARK; 1 AND 2 room ktnts.; light, clean rooms; $6 week up. Also sleep. rooms, $3.50; plenty heat and hot water; good trans. Diversey 9500.

EASTWOOD, 838—[4634 N.], 2 RMS. FRT.; priv. porch, $6.50. Also 1 rm. kit. $3.50.

FARRAGUT, 1451—2 LT. CLEAN, WARM r.; h.w. ht., gas, el., run wat., linen, $7-$8.

KENMORE, 4618—1 ROOM KITCH. APTS.; hotel service. $4.50; with bath, $7.50 wk.

LA SALLE, N., 1525—NR. LIN. PK., NEW. dec., sgl.-dbl., hskpg. rs., $2.50-$4; run. wat.

LA SALLE, N., 1320—2 AND 3 COZY rms.; rollaway; $3.50, $4, $4.50; exc. trans.

MAGNOLIA, 4532—1-2 RMS., NEW DEC. pr. pch., Frig., rollaway, all tra., $4, $6, $7.

OAKDALE-AV., 530, NR. BROADWAY—NW. dec., 1 r. kit., $4 up, rng. wat.; maid serv.

RACINE, 4448—LG. FRONT R., ALSO SGL. room with adjoining bath. Frigidaire.

ROKEBY, 3722—BEAU. FURN. FRONT 2 rms.; Frig., $8.50; 1 r. kit., $3.50. All tr.

SCHILLER, 59 W.—BEAU. FURN. 1 RM. kit.; also front slpg. rm.; run. water, $5; single, $3. Innerspring beds, full service.

KITCHENETTE APARTMENTS — PRIVATE bath, rollaway beds, hot w. ht. Also other rms. Reas. 2238 Orchard-street, nr. car lines.

FREE RENT TO MARR. CPL. FOR HOUSEkeeper in sm. rmg. hse. 2238 Orchard-st.

BOARD AND LODGING.

South Side.

STONY ISL., 6074—SUNNY SUITE ROOMS. 1-2; real home ck.; pri. bath. Fair. 5994.

BOARD AND LODGING.

North Side.

SHERIDAN, 5643 HSE., FRT., DBL., SGL. Hm. cooked mls.; pri. fam.; reas. Sun. 9319.

WOLFRAM, 830, 2830 N.—1 OR 2 GENT.; home cookg.; priv. resid.; $8. Buck. 3294.

SELECT HOME FOR ELDERLY COUPLE or 2 elderly ladies needing some nursing care. References exchanged. Buck. 8034.

Convalescent Homes.

HOME FOR AGED, INFIRM, MILD MENTAL AND CONVALESCENTS. MID. 1605.

Children.

EXPERT CARE FOR CHILD; PRIVATE home; nr. school; parent opt. Nor. 5119.

EXPERIENCED MOTHER WILL BOARD 1 or more children. Grovehill 0725.

CHILDLESS COUPLE OFFERS GOOD HM. to girl, 5-8. Rm. parent. Ard. 3577.

HOTELS AND APARTMENT HOTELS.

THE LAKE LANE
6214 WINTHROP-AVENUE.

THE COLONIAL VOGUE —is probably exemplified more authentically here at Lake Lane than in any other Chicago apartment building.

Now, with things Colonial attaining such unprecedented popularity, the Lake Lane is both a pleasure and a distinction. Pine-paneled lobby, maple furniture, and harmonizing ensembles, early American ruffled curtains, chintz drapes. Full or twin beds, innerspring mattresses, radio. Near lake and L. Residential section. Full service. Reasonable rentals.

1-1½ Room Apts., $45-$52.50
2½ Rooms with Bedrm., $65.

MR. WHITE. SHEL. 1600.
COCHRAN & McCLUER CO.,
40 N. DEARBORN-ST. CEN. 0930.

WELLINGTON ARMS
2970 SHERIDAN-ROAD.

Smartly furnished 1-1½-2 room kitchenette apartments; completely equipped; overlooking Lincoln park and the lake; 15 minutes from loop. Most reasonable rates on the drive. Also 3 month sublet on hotel room at $30 monthly. Daily rate at $2.50 per day up. FREE PARKING SPACE. BITTERSWEET 4600.

A REAL HOME.
EVERY CONVENIENCE.

Large, light, warm rooms and apartments, all with private bath. 5 minutes to loop. Splendid dining room and coffee shop in connection. The above offered you at CHICAGO'S MOST REASONABLE RATES.

PLAZA HOTEL
NORTH-AV. AT CLARK. SUP. 2680.

$45 MONTH AND UP

All newly decorated. Kitch. apts. Rooms, $8 wk. and up; daily, $2.50. Newest 15 story bldg. on the Gold Coast; walking distance to loop.

DEARBORN PLAZA,
1032 NORTH DEARBORN-STREET.

Montrose Beach Hotel
1-2-3 Room Apts., $37.50 Up.

$2.50 and up daily. $10 and up weekly. Soundproof. Elegantly furnished. Refrigeration. Free radio. Coffee shop. Garage. 24 HOUR HOTEL SERVICE. 925 Montrose-avenue. Bittersweet 7700.

MELROSE APT. HOTEL

COURTESY, COMFORT, SERVICE. Homelike, cheerful, spacious, and newly furnished 1-2-3-4 rm. apts. Fireplace. Complete hotel serv. At Lincoln Park and the lake. Private and public school. All trans. 451 MELROSE-ST. [3240 N.]. BUC. 1200.

3616 Pine Grove-avenue.

PINE LODGE APARTMENT HOTEL.
1 ROOM KITCHENETTE........$35 AND UP
3 ROOM KITCHENETTE.........$50 TO $60
[Unfurnished if desired.]
Hotel rooms, $6 per week and up; hotel service, switchboard. All forms of transp. Telephone Bittersweet 3303.

A REAL WINTER HOME NEAR LOOP. NEW FIREPROOF BLDG. FREE RADIO.
MARK TWAIN HOTEL
Beautyrest Mattresses. Tub. Shower. Gar. Ser. 111 W. DIVISION AT CLARK-STREET. Single rooms or suites, $1.50 UP DAILY. $7 up weekly. Special mo. rates. Lin. 7110.

— — WALKING DISTANCE TO LOOP — —
HOTEL CROYDON,
CORNER RUSH AND ONTARIO-STREETS. PERMANENT AND TRANSIENT TRADE. 300 KITCHENETTE APTS., $60 UP. 200 HOTEL ROOMS, $40 UP. WALTER G. RIDDLE, MGR. DEL. 6700.

908 Windsor-avenue.

WINDSOR-WILSON APT. HOTEL. 1 rm. kitchenettes, $10 per week. $40 per mo. Attractively furnished apartment with radio, maid service, switchboard. Garage in the building. Good transp. Longbeach 3500.

Chateau Hotel, $7 Week

3838 BROADWAY. DAILY $1.50 UP. Inspect the finest rooms on North Side, each with bath, shower; grill; elevator; L, bus, surf. lines at door. Ph. L. V. 8310.

$5 WEEKLY $5.

Save carfare—enjoy walking to work. Live at 1244 NORTH DEARBORN HOTEL. 300 rms.; fireproof hotel; $5 wk. up. $1 a day up. Gym and pool included. Sup. 4980.

$5—WEEKLY—$5

$1.50 SGL., $2 DBLE. UP; $5 WKLY. UP. Newly decorated rooms with private shower. HOTEL CARLING. 1512 N. LA SALLE.

Midland Club Hotel

172 W. ADAMS-ST., AT LA SALLE-ST. Live close to your office. Warm, well furn. rooms. Priv. bath, shower. Spec. low rates.

$5—$5—$5—$5

a week; each room completely decor.; priv. bath; L, surf. tr.; out of town guests invited. PERSHING HOTEL, 6400 COTTAGE GROVE.

BALTIC HOTEL. 5107 KENMORE-AV. High class, quiet, clean, under personal supervision of owner. Full hotel service. Refined tenancy. Pri. or conn. baths. Nr. all trans. $3.50 wk. and up. Longbeach 9220.

HOTEL MARSHALL.

$1.50 SINGLE. $2 DBLE.; $5 WKLY. Every room with private shower. 1232 N. La Salle. 5 min. to loop. Moh. 3080.

NEW PAXTON HOTEL.

$1.50 sgl.; $2 dbl. up daily; spec. weekly rates, $5 up. 200 rms., pri. bath and shower. 10 min. to loop. 1432 N. La Salle. Moh. 0541.

ONTARIO HOTEL, AT LOOP.

LARGE ROOMS, $5.50 UP WEEKLY. 620 N. STATE. SUPERIOR 6660.

— — — LINCOLN PARK ARMS — — — Bedroom and kitchenette apartments. Transient rooms, starting at $2. 2738 PINE GROVE. MOHAWK 3102.

WACKER HOTEL—NEW FIREPROOF OUTside rms., private baths; $7 wk. up. 111 W. Huron-st., cor. Clark. Select clientele only.

HOTEL RALEIGH, 648 NORTH DEARborn. Single, $5; double, $6; free parking.

HOTEL LINCOLN, CORNER CLARK, LINcoln and Wells. 300 Outside Rooms.

ROOMS $2—FURNISHED APARTMENTS, $75. Hotel Maryland. Rush at Delaware.

STEVENS APTS.—MICHIGAN-AV. AT 7TH. FOR INFORMATION PHONE WAB. 4400.

739 BELMONT, LAKE VIEW HOTEL—KIT., elevator, comp. serv. Lakeview 8722.

APARTMENTS AND ROOMS TO SHARE.

LADY WILL SHARE BEAU. 2 RM. APT. same; nr. Logan Sq. L. All tran. Spa. 7693.

GIRL—30, SH. 2 RM.; BATH, REFR., SAME. All tran.; $3.45 wk. Oak. 6971. Apt. 614.

YOUNG LADY—CATH.; WILL SH. HER kit. apt. with same. Reas. Nevada 8040.

BUS. WOMAN—SH. SAME; ATTR. 2 RM. apt.; nice apt. hotel; reas.Long.8734.R.108.

WANT GOOD MAN TO JOIN 2 IN HOUSE life. Sheridan-road; A-1 chef. Ran. 4193.

A COMPLETE ROOM, APT. AND BOARD service. Chicago Room Registry. Dea. 2713.

TO RENT—HOUSES.

South Side.

— — BEVERLY CORNER BUNGALOW — — 1401 W. 97th-st. 5 rooms and sleeping porch; 1 car garage; furnace heat. LEIGH & CO., 1505 E. 67th-street. Midway 2701.

6026 CHAMPLAIN-AV.—7 RMS., H. W. HT. Large back yard. Midway 2703.

North Side.

BUNGALOW—6 LARGE, SUNLIGHT RMS., hot water heat, garage, reasonable. 2434 Berenice-av. Juniper 3858.

6 RM. BRICK COTTAGE—1657 CARMEN-av. Reas. R. McNair. Webster 7522.

BRICK BUNGALOW—5 RMS., LIV. PORCH; gar.; lge. grounds; h. w.; $30. Rav. 6363.

Northwest Side.

1852 MULLIGAN.

Modern 6 room brick bungalow, large lot, good trans.; fireplace; immed. poss.Fra.8383.

MODERN BRICK BUNGALOWS IN CONvenient locations; list sent on request. S. O. Stone & Co., 4503 Milwaukee. Pen.3900.

$36-$42.50—5-6 RMS., GAR.; H. W. HTD.; real home. Mills, 7603 Grand-avenue.

West Side.

920 N. SPRINGFIELD—5 RM. HSE.; FURnace ht.; enclosed porch; garage; $25.

Suburban—North.

RENT FOR 3 YEARS $125 PER MO. Unusual chance to rent a 4 bedroom, 3 bath house in the choicest part of Wilmette at no increase in rent; freshly decorated; near lake; available now. FREDERICK A. COOPER, 1505 Chicago-av., Evanston. She.-Gre. 3030.

HOMES — SMALL OR LARGE. EVANSTON to Lake Forest. Lists gladly furn. to fit your needs. QUINLAN AND TYSON, Bog. 2616, Univ. 2600, Wil. 2602.

TO RENT—HOUSES.

Suburban—Northwest.

8 RM. HSE.—LARGE LOT; 1 BLK. STAtion and school; only $22.50 month. WESLEY LUEHRING, ITASCA, ILL.

Suburban—West.

LA GRANGE PARK: BEST LOC., 8 RM., 5 bedrms., gar., gd. trans.; $60. Wab. 3000.

LOMBARD—5 RM. HSE. WITH GAS STA. on highway. $35 mo. Dearborn 0882.

TO RENT—APARTMENTS—SOUTH.

Four, Five, Six Rooms, and Larger.

1515 E. 73D-PLACE. 2D—5 ROOMS. SLEEPing porch, newly dec.; gar.........$55
6106 Kenwood-av., 1st., 4 rooms.....$40
S. E. cor. 70th-Merrill-av. 4-5 rooms, new baths, newly decorated..........$42.50-$55
5548 Drexel, 1st and 3d, 6-7 rms., newly decorated close to U. of C..........$40-$45
LEIGH & CO.,
1505 E. 67th-street. Midway 2701.

LIVE ON THE LAKE.
PRIVATE BEACH.
7 ROOMS—3 BATHS.
12 STORY 24 HOUR ELEV. SERVICE.
7321 SOUTH SHORE-DRIVE
Resident manager. South Shore 7321

6 ROOMS.
7838 WINCHESTER, 3D. Elec. refrig.; canvas walls; tile bath; arch d'rways; $57.50.
FLOYD G. DANA & CO.,
6841 WENTWORTH-AV. RADCLIFFE 1500

5110 DORCHESTER-AV.
5 LARGE ROOMS, $60.
½ block bus, 3 blocks I. C. Electric refrig. See Eckwald. 1418 Hyde Park-boulevard.

3545 DREXEL—5 RMS., 6 APT. BLDG.: nr. I. C., canvas walls, arched doorways. Colored tile bath, shower. Triangle 3000.

FOR COLORED—5 ROOMS: STOVE HEAT. 1120 W. 61st-st., 2d floor; $15. McClun. 217 W. 63d-st Wentworth 1844.

6351 INGLESIDE-AV.—6 RM. APT.; BEAUtifully decorated. Modern in every respect. Elec. refrig. Near L. Agent on prem. $42.50.

4420-28 DREXEL-BLVD. 4-5 RM. APTS.: modern; elec refrig free; newly decorated; 1-2 baths. $42.50 up. Oakland 7197.

6-7 RMS.—EAST SIDE OF HYDE PARK. Very desirable. $65 up. Immed. possess. Seeberger, 1701 E. 55th-st., Hyd. Pk. 6171.

1415 E. 52D-ST.—6 LG., LIGHT RMS., $60; elec. refrig.; near I. C. Midway 1855.

68 E. 22D-ST—8 LGE., LIGHT RMS. STEAM heat. Suit. rooming house. Bargain.

4520 LAKE PARK-AVENUE—7 ROOMS, 2 baths, refrigeration; $50. Hyde Park 7000.

REDECORATED—LARGE 6 RM. FLAT, $15. 1036 W. 31st-street. Bou. 7337.

TO RENT—APARTMENTS—NORTH.

General List.

535 WELLINGTON-AV.
Near Lake Shore-drive; 15 minutes from loop; ideal 2½ room apt.; spacious living room; free gas and refrig.; good transp.; $37.50. Buc. 1965 or Lon. 8833.

2000 LINCOLN PARK WEST
Directly opposite Lincoln Park.
2-3-4 rooms, $65 to $100.
Attractive Apts. Excellently Maintained.
PETER F. REYNOLDS. LINCOLN 3633.

540 BROMPTON-AV.
High class, large 3-4-5 rm. apts.; near outer drive; elec. refrig.; tile showers and baths. See janitor or phone Franklin 8383.

1216 WEBSTER—LGE., BRIGHT BRK., 2D fl., newly dec., $16. Dirks, 1166 Diversey

One, Two, and Three Rooms.

YACHT HARBOR APTS.
422 MELROSE-STREET.
BITTERSWET 4106.
1-2 ROOMS UNFURNISHED.
Free gas, electricity and refrigeration. Fireproof building, carpeted floors, elevator and switchboard service. Commissary and Beauty Salon.
A beautiful building just one-half blk. from the drive at Belmont Harbor.
RESIDENT MGR. ON PREMISES.
Wirtz, Haynie & Ehrat
3180 SHERIDAN-ROAD.
WELLINGTON 3000.

SHERIDORE
647 SHERIDAN-ROAD.
BUCKINGHAM 1314.
2-3 ROOMS, UNFURNISHED.
GAS, ELECTRICITY, REFRIGERATION, WINDOW WASHING, SWITCHBOARD, ELEVATOR SERVICE. CARPETING.
Wirtz, Haynie & Ehrat
3180 SHERIDAN-ROAD.
WELLINGTON 3000.

1400 Lake Shore Drive
2½ room unfurnished; bedroom, living room and kitchenette; west exposure; rental, one year lease, $75 per month.
CALL AGENT—WHITEHALL 4180.

1400 Lake Shore Drive
Available now. Unfurnished 3 room efficiency. Large living room; excellent closet space. Utility included. Rental $72.50.
CALL AGENT—WHITEHALL 4180.

837 WOLFRAM [2900 NO.]—LIV. ROOM, bedroom, kitnt., refrig., carpeted flr.; elev.; $45 mo. Occup. Dec. 1. L, bus, surface.

THE WELLINGTON ARMS HAS A FEW 1½ rm. unfurn. apts. at $45 up; wonderful value for the loc. 2970 Sheridan. Bitt. 4600.

4402 N. ASHLAND—2 RMS.; REFRIG.; L, bus; $30. Orr Realty Co., 1606 Montrose.

SPACIOUS 2 RM. APT.; HOTEL SERVICE. SHERIDAN-SURF APTS., 425 Surf-street.

Four, Five, Six Rooms, and Larger.

424 MELROSE
6-7 ROOM APTS.
24 HOUR ELEVATOR SERVICE.
ELECT. REFRIGERATION FURNISHED.
ATTRACTIVE RENTAL.
Wirtz, Haynie & Ehrat
3180 SHERIDAN-ROAD.
WELLINGTON 3000.

442 WELLINGTON
Sublease. 7 large, light rooms, 4 baths. Commission to brokers. See McCord tenant at 9 East or call Randolph 6171.

1400 Lake Shore Drive
Immediate occupancy; 5 room efficiency; 2 bedrooms, 2 baths; south and west exposure. Utilities included. Reasonable rent.
CALL AGENT—WHITEHALL 4180.

4211 N. PAULINA-STREET.
Beautifully appointed 4 room apts. $60 and $70; 5 room apts. $70 and $90; residential neighborhood; convenient location. Agent at building or State 4670.

7011 GREENVIEW-AVENUE
4 lge. outside rms. with sun parlor; close to Morse-av. L and lake; refrig. redec Inq Bldg. or call Franklin 0353.

UNUSUALLY ATTRACTIVE 8 ROOM APT in beautiful corner bldg., 1 block from the lake and Lincoln Park; 3 baths, woodburning fireplace. Rental $135. 6 room sublease. $100. Call Central 5050.

1507 GRANVILLE.
5 large, light rms.; all new and modern. Agent on premises or call Randolph 6171.

1372 GREENLEAF VERY DESIRABLE 4 large rms., well arranged; near lake. L. restricted. $47.50. Briargate 9188 or janitor

2240 MORSE-AV. [6900 NORTH]—5 BEAUtiful rooms, tile bath and kitchen; good transp. Near schools. Randolph 3477.

434 OAKDALE-AV.—NEAR LINCOLN PARK; 7 rooms, 2 baths; good transportation; newly decorated. See janitor.

5615 WAYNE-AVENUE—5 LIGHT, BRIGHT rooms; rear porch.......................$45
H. W. CROXTON & CO. Longbeach 6622.

5 LARGE ROOMS—UNOBSTRUCTED VIEW of lake and park; tile bath and shower; garage. Mr. Raymond, Rogers Park 0458.

FULLERTON-PKWY., 518—NR. LINC. PK. 8 choice rm., 2d, 4 bedrm., tile bath, extra lav.; elec. ref., pch., $65. Bittersweet 0473.

6 RMS., 2 BATHS—LGE., LGT. RMS., DECorated to suit; ample closet space; heated garage; $85. Mrs. Cotton, Rogers Park 0458.

928 LAFAYETTE—2D FL.; 7 RMS.; NEW, painted and deco. New bathroom. $60. PARKER & FINNEY, Inc. Randolph 3081

4 OUTS RMS. 2D MOD 2423 PRATT tile bath; shwr. stall; Gentile. Bri. 4465

SUBL.—4 MOD. RMS., CRAFTEX WALLS: tile bath. 4233 N. Hermitage. Lak. 8792

947 CUYLER [EDGECOMB] 4 RMS. $40. Modern. Refrigeration Janitor or Bit. 1600

656 CORNELIA—4 LOVELY RMS. MODern bldg. G. E. refrig. Exc. tr. $37.50

2415-37 GREENLEAF 5 RMS. $67.50 TO $70 Overlooking Ind. Bdry. Pk. Lon. 2821

MARSHALL FIELD GARDEN APARTMENT Homes 411 Blackhawk-st Lincoln 2122

6 LARGE LIGHT RMS. 1321 ELMDALE av., 2d; modern; tile bath; reas. Bri. 4465

5-6 MOD. RMS. ARCH DOORS SHWR glazed pch.; new. dec.; subl. $45. Edg. 7320

6 ROOMS, 2 BATHS — NEAR LINCOLN Park; $70-$75. 700 Irving Park. Lak. 6480.

SUBL. 4 LGE. RMS. IDEAL LOC., NEAR all trans., schls. 1043 Glenlake. Sun. 3842.

SUBLS. 4 LGE. ATTR. RMS.; IN-A-DOOR; free refrig.; $35. 4411 N. Greenview. L-N.

6815-17 SHERIDAN-ROAD—6 ROOMS, 2 baths, and garage; $65. Agent on premises.

TO RENT—APARTMENTS—NORTHWEST.

Four, Five, Six Rooms, and Larger.

4750 N. SACRAMENTO.
Modern, light 4 rms.; elec. refr.; free use of elec. ldry. equip. See jan. or ph. Fra. 8383.

4837 N. ALBANY-AV.—4 ROOMS. NEW electric refrigeration; sun parlor. Agent on premises or call
Hogan & Farwell, Inc., Whitehall 4560.

4 LARGE CORNER ROOMS—LIGHT AND airy, free refrig., steam heat, rollaway bed, $37.50. 2434 N. Laramie. Berkshire 6097.

5 RMS.—LARGE LIGHT, MODERNIZED: Venetian blinds, indirect light, heat, $42.50. 2711 N. Francisco-avenue Humboldt 1463.

2246 N. KIMBALL-AV., 2D—6 LARGE, light rooms; stove heat; reasonable.

SPRINGFIELD, N. 1828—5 RMS. HEATED, 1st. floor: $37.

TO RENT—APARTMENTS—WEST.

One, Two, and Three Rooms.

538 N. DRAKE—3 RM. ATTIC FLAT; bath; priv. porch; gd. tran.; $12. Irv. 5517.

Four, Five, Six Rooms, and Larger.

3835 W. VAN BUREN.
6 modern rooms, new, dec., stm. ht., elec. refrig., $40 per mo. Keys on premises.
KENNY BROS.,
740 W. Washington-boulevard. Hay. 2700.

. . . 128 SOUTH MASON-AVENUE . . .
5 rm. mod. apt.; st. ht., el. ref., gar.; $57.50.
KENNY BROS.,
740 WASHINGTON-BLVD. HAY. 2700.

MOD. 4 RM. FLAT—STOVE HT., SUPPLY hot water. 3705 W. Thomas, cor. Lawndale.

1753 WASHINGTON-BLVD.
7 rms.; steam ht.; nicely decorated; $35.

TO RENT—APARTMENTS—SUBURBAN.

NORTH.

Evanston—19 minutes to loop.

ATTR. 5 RM. APT.; NR. DEMPSTER; 2D fl., front.; 3 exposures; subl. Univ. 7404.

WEST.

Oak Park—16 minutes to loop.

LYMAN, 1163—5 RMS., GARAGE; HEAT furn.; nr. Garfield "L." Phone Kedzie 6924.

TO RENT—FURNISHED APARTMENTS

(See Also Hotels and Apt. Hotels.)

SOUTH.

CLEAN—SPACIOUS
4 ROOMS—OUTSIDE—$60.
HOME ATMOSPHERE.
Tastefully furnished; spacious closets; cheery kitchens; in 1st class bldg.; exceptional clientele; I. C. transp.; year lease; adults only [no dogs]. 2305 E. 70th-street

2-3-4-5-6 RMS.—PRIV. BATH; IN-A-DOR. Sun parlor; L, I. C., surf.; bus; refrig., gas, lt.; linen; $6 up. 4328 Oakenwald.

5317 KIMBARK—RENTING OUR BEAUT. furnd. 1-2-3-4 rm. apts., very reas.; maid service. Come, convince yourself.

2444 MICHIGAN-AV.—PRI. BATH; CLEAN AIRY KITS.; free gas, elec.; $3-$7 wk.

7015 EAST END-AV.—3 RMS.; NEW CARpets and furniture. Maid serv. I. C.

NORMAL-AV., 6558—4 RMS., FREE GAS, light; excel. trans. $9 wk. Went. 1570.

DESIRABLE 1-2-3 R. APTS., COMPL. FURN., refrig., $25 up; adults. 5211 Woodlawn.

5321 CORNELL-AV.—ATTRACTIVE 3 RM. and 1 rm. apts.; I. C., bus, surface.

COMPLETE SERVICE—QUIET, L. SURF., R. I., bus, cut rates; 6818 Normal. Nor. 6824.

NORTH.

925 CARMEN (5050 N.)
Glengyle Shore Apts.
Newest apt. hotel on north side, nr. lake; spacious lobby; bright and tastefully furnished; 1½, 2½, 3½ rooms; full hotel serv.; excellent trans. Surprisingly low rentals.

THE EMBASSY,
2756 PINE GROVE.
2, 3 and 5 room apartments now available; attractively furnished; reasonably priced; 18 minutes to loop; complete service.
DIVERSEY 4440.

732 BITTERSWEET-PL.
[4050 North.] Overlooking lake and Outer Drive. Bedroom apts.; in-a-dor in living rm. Complete hotel service. Best trans. An ideal summer home. From $50. Bittersweet 7460.

— — — — THE MARYLAND — — — —
2 rooms, $40; 2½ rooms, $47.50; 3 rooms, $65; completely furnished; carpeted floors, tile baths; gentiles. 1712 ESTES-AVENUE

SUBLET FOR 5 MOS., STRICTLY MOD. 6 rms., 2 tile baths, completely furn.; leaving for Florida; rental $150 month. 4400 block Lake Shore-drive. Ravenswood 4222.

4500 MALDEN-ST. 1-2-3-4 ROOM APTS.: furn.; newly decor.; service, elec. refrig modern; $35.00 and up. Ravenswood 9375

STREETERVILLE APTS.—195 E. CHESTnut; 1 rm. apt., $31. Walking dist. loop.

520 SURF-ST.—NICELY FURN. 2 RM. APT. Elec. refrig. Excel. trans. Reas.

4363 KENMORE—1 RM. DE LUXE APTS. elec. refrig.; from $8. Compl. hotel serv.

935 LELAND—CHOICE BLDG.; 2 AND 3 bedrm. apts.; Frig.; all trans. Rav. 1173.

4544 N. HAZEL—2 ROOMS, $42.50; 3 rooms, $55. Switchboard, elev., maid serv.

WEST.

—WILMINGTON APTS., 3334 MAYPOLE—3 rm. bedroom apts., daily maid service. Newly furn. Exc. trans., shopping. Rent $60.

"THE CHATEAU"—1-2-3 RM. FURN. APTS. 24 hr. hotel swbd.; twin beds; best trans.; gentiles. 330 N. Austin-bl. Vil. 8500. Aus. 8510

SUBURBAN.

7 RMS., 3 BATHS, ELEVATOR SERVICE; gar.; Evanston's choicest apt. bldg. 4 mos. $225 a mo. Fuller & Pickard, Greenlf. 7220.

WANTED—TO RENT—APARTMENTS.

4½ OR 5 RMS.—STM. HT., EXC. LIGHT; quiet, gd. view. Gd. Amer. dist. Dor. 0070.

TO RENT—STORES.

South Side.

7820-28 COTTAGE GROVE-AVENUE—FASTest growing location South Side; new modern stores. Reasonable rent. Triangle 3835.

2144 E. 75TH—LOVELY MOD., HTD STORE. Lge. apt. bldg. Good bus. section. Bargain.

North Side.

HOWARD-ST.—FAST GROWING SECTION: stores suit. for barber, delicatessen, baker, shoe repair, tailor, butcher, and grocer. Kenneth C. Hawkins, 2125 Howard-street.

5008 SHERIDAN-ROAD—LARGE, BUILT-IN vault; exc. for furrier, cleaner, etc.
S. E. TERMAN & CO.,
10 S. La Salle-st. Randolph 3177.

632 ADDISON — ENGLISH BASEMENT store, suitable for small retail business. $35 Bittersweet 0349.

SMALL STORE, 7X22, ENTRANCE ON Ridge-av. and Bryn Mawr at Broadway. Also 1210 Bryn Mawr, 18x30. Delaware 7519.

Northwest Side.

NEW ULTRA MOD. 25X100—2828 MILW.-av. Behnke, 3424 Diversey. Cap. 0890.

3200 ARMITAGE—ATTR. CORNER. EXC. loc.; steam ht.; will rent for holidays.

TO RENT—OFFICES AND SHOPS.

Central.

20 E. JACKSON BLDG.
2 private offices and reception rm., $35 up. Also furnished private offices, $15 up. BETW. WABASH-STATE. HARR 7490.

32 N STATE S W COR WASHINGTON—Attractive offices; north light, night service; center loop; sgl room, furn., $20; with reception rm. $35 up; beautiful desk space; phone; steno. SWIGART & CO Room 601

—FURNISHED PRIVATE OFFICE, $20—RECEPTION ROOM, PHONE AVAILABLE DESK RM., $10; BLDG. WELL LOCATED 82 W. WASHINGTON-ST. ROOM 420

NICE, LIGHT OFFICES AND STUDIOS—318 W. Randolph; $18 up or entire floor $170. Call Ayres Boal Jr. Harr. 1043 or your own broker.

OFFICE STUDIO OR DISPLAY SPACE—P. O. in bldg.; low rent. EDWIN J. BOWES JR. & CO., 154 E. Erie-st. Whitehall 6026

WESTMINSTER BLDG., 110 S. DEARBORN Exceptionally desirable daylight offices FRANKENSTEIN & CO. CENTRAL 5753

FURN PRI OFFICE—LIGHT COR. ROOM; carpet; secy. and phone serv. incl. $17.50-$27.50. 203 South Dearborn. Webster 1693

NORTH AMERICAN BLDG., 36 S. STATE. ATTRACTIVE SUITES AVAILABLE. ROOM 1402. RANDOLPH 6160.

TELEPHONE SECRETARIAL SERV INC mail-phone; 24 hr. serv 333 N. Michigan

$1 MONTH MAIL-PHONE SERVICE; DESK space; reliable. 203 S Dearborn, Rm. 902

MAIL, PH., DESK SERV. $2 MO.; 100% dep. Est. 1919. 56 W. Washington, R. 514.

PRIVATE OFFICES FOR RENT—LOW AS $10 mo. 189 N Clark-street. Rm. 501

DESK SPACE — FUR. OFFICE; MAIL phone, secty. serv. Rm. 628. 53 W. Jackson.

Outlying.

3,000 SQ. FT AT 200 E WALTON ST. beaut. arranged for doctor, architect, or contractor's office; also garage space. Ph Delaware 2039 or Franklin 1424.

HORSES, HARNESS, AND WAGONS.

MUST SACR.—BEAUTIFUL BAY GELDING. Gentle. Perfectly mannered. Three gaited. 16 hands high. Call Vin. 3733 after 6.

REAL ESTATE—GENERAL.

— — — UNUSUAL BARGAINS — — —
Liquidation sale of 8 flats, 10-12-16-18 and 24 apt. bldgs.; up-to-date. Write to F. L. Majka, 4316 W. 26th-street.

REAL ESTATE—APARTMENT BLDGS.

South Side.

DE LUXE 3 APT. BLDG.
Oct. frt.; 6 lge. rms., 1½ bath tile; canv. walls, arch doorways; 9 yrs. old; I. C., surf. Must sell. Price $10,500. Mr. Epstein, H. P. 2604.

— — — WORKINGMAN'S CHANCE — — —
Widow sacrifices 2 flat located 63d and Laflin; need $750 cash; act quick. DOMBROU, 1615 W. 51st-st. Grovehill 0300.

Southwest Side.

MARQUETTE MANOR—CORNER 10 APTS.; 2 5s, 2 4s, 6 3s; lot 50x125; steam ht.; income $365 a mo.; priced at $22,500; no trades, no brokers. Address C K 556, Tribune.

$12,000 4 FLAT BRK—2 4S; 2 5S; 7 YRS. old; refrig.; 66th-Fairfield. Stew. 3601.

North Side.

— — LOOK AT 3249-51 N. DAMEN — —
Up to date 6, 5 room apt. only $15,500; ½ cash, if sold at once.
2218-20 Bissell-street, 6, 5 room apartment, $14,500; ½ cash.
3700 Agatite-street, big corner 6 apartment, 5-6 rooms, $19,000.
NATIONAL CREDIT ASSN.,
State 9070. 230 S. Clark.

BONDHOLDERS COMMITTEE WILL SELL large list foreclosed prop.; all sizes, apts., homes, income property now ready for delivery; terms; no brokers.
ADDRESS M X 236, TRIBUNE.

$8,500.
Rog. Pk. 2 apt.; 6 rms. each; 4 car gar.; lot 50x165 ft. R. M. Lindsey, Rog. Pk. 6361.

CORNER 2 FLAT—5 ROOMS, 5 CAR GArages; canvas walls, tile bath, close to St. Hilary's church. Arthur Nordlie, 5545 Lincoln-avenue.

3 FLAT UNDERPRICED 1-5—2-6S; STEAM, elec. refrig., 2 gar.; old but good; all tr. $7,000, terms. Address Y K 96, Tribune.

MODERN CORNER 24 APT.—INC. $8,400; price $35,000; L and surface trans.; $15,000 cash, balance terms. Longbeach 5295

REAL SNAP—SUN PARLOR 6 APT. BRK. bldg.; 4-5 rms.; refrig., steam ht., gar.; all rented. Pr. $17,500. Cash $8,000. Gra. 3071.

6 APT.—BARGAIN; $14,500.
2 blocks to L. Hoffman & Co., Bri. 4000.

SACRIFICE COR. 12 APT.—11 YEARS OLD; price $27,500. Address C H 299, Tribune.

SACRIF.—2 FLAT BRK., 6-6, NR. GRACE-Damen; $5,750, terms. Dette. Buck. 2015.

MOD. 2 FLAT BRK., 6-6; NR. DAMEN-Grace. Pr. $5,750. Dette. 1922 Irving Park.

Northwest Side.

— — — — ONLY $12,500. — — — —
Mod. 3 apt.; octag. front., elec. refrig., 3 car gar., nr. Cicero and Belmont. See this barg.; very E-Z terms. Burke & Lynn, 4747 N. Kedzie-avenue. Irving 7120.

2 FLAT BRICK—5-6 ROOMS, 4848 N. KEELer-avenue. Price, $7,500. Ringl, Kildare 5752 or Irving 8127.

RECEIVER MUST SELL 2 AND 3 APT. bldgs. Also bung. at prices that will astound you. Address M K 202, Tribune.

CORNER 19 APT. BLDG.—5 TIMES GROSS rent. Address M J 476, Tribune.

West Side.

6 APT.—SUN PARLORS; GARFIELD PK.: 5 rooms, modern; 4 car brick garage. Price $18,500, $7,000 cash. Lloyd Realty Co. 139 North Clark-street. Central 8311.

4 FLAT INC. PROPERTY FOR $6,500. Fine bldg. 4-4s; stm. ht.; inc. $1,320 ann. 3239 W. Division-street. Tel. Franklin 0576.

REAL ESTATE—BUSINESS PROPERTY.

South Side.

STORE AND 6 ROOM APT. ABOVE; 2 story brick. 7127 S. Halsted. Price $5,500. Rowan, 206 W. 55th-st. Boul. 1392.

West Side.

MADISON-ST. NR. CRAWFORD—50 FT.; brick; improvements; wonderful investment opportunity. Price $50,000. John T. McEnery, 4039 W. Madison-st. Kedzie 7073.

Suburban.

5 ROOM HOUSE AND 250 FT. FRONT ON main highway. Ideal for barbecue, gas station, cabins, and trailer camp. $750 cash, bal. terms. Address M K 439, Tribune

REAL ESTATE—HOUSES.

South Side.

JACKSON PK. HIGHLANDS.
Beau. 8 rm. face brk. resid., 69th nr. Euclid; 50 ft. lot; side dr.; oil ht. Upham. H. P. 2604.

NEW ULTRA MOD. 6 RM. BUNGS.—2 CAR garage. Side drive. 8027 S. Lincoln-street.

Southwest Side.

BUNG.—BARG.; 3656 W. 62D-ST. 5 RM. br.; stm. $5,500, tms. Kelly. Vin. 7070.

5625 S. FRANCISCO—6 RMS. $4,750. $500 cash. Balance $20 mo. Regent 1242.

North Side.

—DON'T MISS THESE 2 NEW HOMES—
Air conditioned, insulated thruout.
6 rm., firepl., tile bath, cor. lot; $11,000.
7 r., 2 baths, canv. walls., rec. rm.; $12,500.
Walter T. Larson, 5157 N. Clark, at Foster.

REAL VALUE IN 6 RM. BRICK BUNGAlow; 2 car gar.; good East Rogers Park location. Mrs. Dameier. Sheldrake 8820.

6 RM. BRK. HOME—GAR.; NR. LINC.-Berteau. $2,975, tms. Dette. 1922 Irv. Pk.

SAC. 5 RM. HSE.—H. W. HT.; 37½X125; 2 gar.; side dr. Only $3,500. Rav. 0380.

FOR QUICK SALE—SACRIFICE SPLENDID home, Sheridan-rd. 12 rms. Ran. 4193.

Northwest Side.

$3,500 RESIDENCE.
5 rms., enclos. front pch.; gar.; nice residential loc.; terms. ARTHUR KRUGGEL & CO., 4865 Broadway. Longbeach 5531.

NEW ENGLISH BUNGALOW
Open today. See all the latest features. 2916 MAJOR-AVENUE. MERRIMAC 4301.

5 ROOM BRICK BUNGALOW—STEAM HT. 6900 blk. George-st. Price $5,500; terms. Draper & Kramer, Inc., 16 North Dearborn.

SAUGANASH—SACRIFICE 6 BEAU. RMS.; tiled kitch. and bath, shower stall, lav.; side drive; brk. gar.; built 1932. Lon. 9000.

— NEW 5 RM. ENGLISH HOME, $4,950 — Includes lot, landscaping and insulation; $1,000 dn., bal. FHA. Address M H 60, Tribune.

WE WANT TO SELL OUR PRETTY HOME; only $500 down. Address C P 215, Tribune.

PORT. PK.—6 RM. BRK. BUNG.; TILE KIT., bath, oil ht., brk gar., $5,950. Pal. 7201.

5 ROOM BRICK, OCTAG.; FURNACE; PRICE $5,250. Gregor, 4200 Lawrence. Pal. 1461.

2606 EMMETT—BRICK RESIDENCE; 8 rms.; $1,000 down. Schmitt, Juniper 7124.

22 MODERN BRICK BUNGALOWS, $3,800 to $5,500. Ph. Austin 1010 for list.

MODERN BRICK BUNGALOW—H. W. HEAT. Must sell. Inq. 4159 Barry-av. Spa. 5754.

West Side.

$2,750 FULL PRICE FOR THIS 10 RM. brk., stm. ht. hse., with two-car gar.; on 30 ft. lot; is real bargain even today for invest. or specul. On Wash.-blvd. nr. Stadium. Rented as rmg. hse. Get particulars, look it over, and make proposition. Out of town owner ready to sacrif. for quick action.
ADDRESS M J 301, TRIBUNE.

ASK FOR THIS ONE TODAY—MASON-AV. brick bungalow furnace heat. Only $3,650. $500 req. Arnold, 4006 Division-street.

REAL ESTATE—VACANT.

South Side.

N W COR. 87TH-ST AND INGLESIDE-AV—Lot 100x132 ft. Opposite I. C. station. Bargain $13,500
R. M. O'BRIEN & CO.
111 W Washington street Rand. 3062.

SAC. 30 FT BLDG. SITE SO. SHORE DIST. All improvements in and paid; $795, a fraction of original price.
Address M G 468, Tribune.

Southwest Side.

30 FT. LOT—$49; TMS.: $1 DOWN; $1 WK Frank De Lugach, 2339 West 95th-street.

Northwest Side.

EDGEBROOK—50X125 FT.; WILL SAC.; $875; FHA appr. Address D C 129, Tribune

REAL ESTATE—OAK PARK—AUSTIN.

MTGE. HLDR. WILL SAC. NO. AUS. 8 APT. brk. bldg. [8 yrs. old.] 4-4 rm. apts., 4-3½ rm. apts.; 4 car gar. Income $3,450. Pr. $20,000. Pilgrim, 5637 W. Lake, Aus. 1680.

813 S. HARVEY-AV., OAK PK.—6 R. RES.; pr. $3,500 for quick sale; cem. blk., slate roof; furn. Call Mr. Strawbridge, Frank. 2344

2 APT., 2 HEATING PLANTS IN AUSTIN. $1,000 req. or trade for smaller property. ARNOLD, 4006 DIVISION-STREET.

REAL ESTATE—SUBURBAN—SOUTH.

General.

FOR SALE—ONE 4 AND ONE 5 ROOM house. No monthly payments until May 1, 1937. Address C O 368, Tribune.

5 ACRES—HIGH BLACK LAND; NR. ILLInois Central sta. at Flossmoor. Roads, elec. $1,475. Terms. Address C M 161, Tribune.

Beverly Hills—24 minutes to loop.

PROSPECT, S. OF 101ST—45X175; TIMbered; incl. fr. gar. $40 ft. Bev. 6800.

PLEASANT 6 RM. HOME—NR. 107 R. I. sta.; emergency; pr., $5,000, tms. Bev. 4850

Harvey—32 minutes to loop.

$4,750 BUYS COMFORT AND CONVENience in this new, English design, 5 room brick; light, airy rooms; h. w. heat; garage; side drive. Only $500 cash, bal. like rent. Address M G 458, Tribune.

REAL ESTATE—SUBURBAN—S. W.

General.

NEW MODEL HOMES OPEN FOR FREE INSPECTION
THANKSGIVING DAY IN HARLEM HEIGHTS.
Modern homes at $3,600 to $5,800, including ground approved by FHA. Inquire at Community Office for FREE HOME BUILDING INFORMATION CARD, which, properly filled out, entitles you to free portfolio especially prepared for YOU, including a colored sketch of a home, floor plans, and prices to suit your individual needs.
Harlem-av. and 123d-st.
ROBT. BARTLETT REALTY CO. Not Inc.

POULTRY FARM—COMPLETE; 80 FT. poultry house, 2 acres; gas, electric, complete plumbing; express service to loop; easy terms. Address M K 54, Tribune.

Oak Lawn—32 minutes to loop.

2 ACRES, NR. 95TH. WILL SACRIFICE. Need $250 cash, bal. terms.
Address M G 464, Tribune.

REAL ESTATE—SUBURBAN—NORTH.

General.

$7,750 Residence for $5,500.
Beautiful landscaped grounds, 12,000 sq. ft. of tall trees; 2 story home never occupied; attached garage; 3 bedrooms; new section Highland Park, near school, station, stores. Price $5,500, 15% cash, balance 1% per month, includes 5½% interest; 10 years to pay. Owner.
ADDRESS C P 426, TRIBUNE.

STUDIO HOME, $5,500.
2 story living room; attached brick garage; just completed; some trees; corner lot 106x150; 3½ blocks Highwood Station; near schools, stores. $775 cash, $55 month, includes carrying charges.
ADDRESS C Y 402, TRIBUNE.

WHY WASTE YOUR NEXT 10 YEARS' rent money when $600 cash, $45 month [includes carry charge], buys cozy 2 story North Shore Home with nearly ¾ acre of ground, few blocks from transp., school, mile from lake? Price $5,250.
ADDRESS C T 148, TRIBUNE.

OWNERS ORDER SALE OF 10 ACRE FARM facing concreted Wadsworth-road, West of Sheridan-road, Lake county at $1,750, $350 cash will handle [no trades considered.]
ADDRESS C X 75, TRIBUNE.

Deerfield—36 minutes to loop.

"BRIARWOODS."
Drive out and see this beautiful development, exclusive, restricted, low taxes. If you are looking for a homesite, you will be attracted to "Briarwoods" special offer to home builders. Office on property, Deerfield-road opposite Briergate Golf club. McGUIRE & ORR, INC., 530 Davis-street, Evanston. Rogers Park 3213.

Evanston—19 minutes to loop.

ON QUIET STREET NEAR LAKE—
In finest park of northwest Evanston; 9 room, 3 bath English type residence; large beautiful lot. Will sell at great sacrifice. Might rent. McGUIRE & ORR, INC., 530 Davis, Evanston. Rog. Pk. 3213. Gre. 1080.

NEW 7 RM. BRICK—2½ BATHS, $14,000 Smart & Golee, Inc. Rog. 0271.

$1,850 BUYS AN ATTRACTIVE LOT NEAR L station. John C. Bowers & Co., 4628 Broadway. Longbeach 8833.

Glencoe—30 minutes to loop.

— — — — SPECIAL OFFER — — — —
125 feet of beautiful ravine property on private road overlooking the lake. Price reduced from $225 to $125 per foot. McGUIRE & ORR, INC., Exclusive Agents, 530 Davis-st., Evanston. Greenleaf 1080 or 328 Park-av., Glencoe. Phone Glencoe 13.

5 BEDRM., 3 BATH BRICK, 2 CAR; NR. Skokie club; $22,500. Glencoe 1716.

SAC. $35,000 ENG.—5 BDRM., 3 BA.; $22,-000. Skokie Club dist. Kenilworth 5288.

Glenview—27 minutes to loop.

LARGE, WELL LOCATED LOT 1 BLOCK North Shore Electric; good residential section; at sacrifice price; FHA money available to build. Address M G 459, Tribune.

Highland Park—34 minutes to loop.

2 BEAUTIFUL 8 AND 9 RM. HOMES ON Brittany-road; also wooded vacant lot on which will build for buyer. Leave Greenbay-road at Lincoln-avenue school, go West 1 block on Bobolink-rd., then S. on Crofton-av. 1 blk. to Brittany-rd. Inquire Ames W. Ross, 3 Brittany-rd. Phone Highland Park 573 or see your realtor.

New Colonial Home, $7,000.
Landscaped grounds, 100x150; also 2 car garage; recently used for prominent furniture display and model home. $1,000 cash, $70 month will buy. 4 blocks to steam and electric station.
ADDRESS C X 126, TRIBUNE.

—WILL SELL FOR VALUE OF LAND—
Central location in view of lake. Lot 150x 200 ft. Large trees. Frame house, 10 rooms, 2 baths. Hot water heat. 1 car detached garage. McGUIRE & ORR, INC., 328 Park-av., Glencoe. Phone Glencoe 13.

Lake Forest—40 minutes to loop.

BEAUT. WOODED HOMESITE, 80X167; sacrifice $1,000; terms. Irving 7939.

Niles Center—34 minutes to loop.

— — BUNGALOW—2-3 APT. BLDGS. — —
NILES-WESTCHESTER REALTY CO.
4120 Oakton-street. Niles Center 2600

Wilmette—22 minutes to loop.

OUT OF TOWN OWNER WILL LISTEN TO all offers; modern brick home, east side Wilmette; 9 rm. house, 2 baths, 6 bedrms., quiet street. A great barg. $16,500. Frederick A. Cooper. Gre.-She. 3030. 1505 CHICAGO-AVENUE, EVANSTON.

Winnetka—22 minutes to loop.

"WESTMOOR ACRES"
A NEW, RESTRICTED ACRE DEVELOPMENT
surrounded by large estates and golf course. Convenient to transportation. Hubbard Woods and Junior High schools. A few individual home builders may secure acre sites for $8,000.00. This price to Jan. 1 only. All street improvements, no special assessments. Located on Hibbard-road between Westmoor road, Pine-street and Winnetka Golf course. McGUIRE & ORR, INC., 530 Davis-street, Evanston, Rog. Pk. 3213, Gre. 1080, and 328 Park-avenue, Glencoe. Ph. Glencoe 13.

REAL ESTATE—SUBURBAN—N. W.

Arlington heights—33 min. to loop.

MY 2 AC HIGH LAND, RICH, BLACK soil frtg. Rand-road; ideal for small poultry farm; total pr. $475. Tms. State 3861.

Palatine—39 minutes to loop

POULTRY FARM—2 ACRES; 4 ROOM house, furnace heat, large henhouse, garage, electricity, well. $2,550. $250 down, $25 month. Address C O 541, Tribune.

Park Ridge—21 minutes to loop

6 RM. FRM. COLONIAL RES.—GAR.; NEAR country club. Sac.; terms. Park Ridge 597.

REAL ESTATE—SUBURBAN—WEST.

General.

WARRENVILLE, 2¼ ACRES, 3 BLOCKS sta., Aurora-Elgin elec.; nr. Du Page river, forest preserve; elec.; hard road; $500, $50 cash, $10 mo. Address C P 385, Tribune.

INVESTIGATE WESTERN SUBURBS FOR best buys. See us in Riverside, La Grange, Western Springs, Hinsdale. Henry A. Miller.

ESTATE CLOSING OUT HAS 7 BRK. BUNG. bargs. Take your choice at $500 down. Hulbert, 6 N Michigan-avenue. State 7710.

Berwyn—17 minutes to loop.

FOR SALE—11 ROOM BRICK, 4 CAR GArage; cor., 1 blk from school; cost $20,-000; owner must leaave city; price $13,000, FRANKENSTEIN & CO., 110 S. Dearborn-st.

6 R. BRK.—H. W. HT.; 2 C. GAR., SIDE DR. $6,800. Tms. Hudecek, 6409 Cermak-road.

Cicero—15 minutes to loop.

HOLC BARGAIN.
$800 down, $36.04 mo. buys 6 yr. 5 rm. brick bungalow; perf. cond. Must be sold! Kohout Bros., 6200 W. Cermak. Lawn. 8070.

Downers Grove—34 min. to loop.

NEW 4 RM. HOUSE—LAND 120X297 FT. Bargain. Terms. RANDOLPH 2032.

Glen Ellyn—36 minutes to loop.

73 S. MAIN-ST.—9 ROOM HOUSE, 3 ACRES. Must sell. Make offer. Terms. Grover C. Elmore, 100 N. La Salle. Fra. 2650

REAL ESTATE—SUBURBAN—MISCELL'S.

HEAVILY WOODED 60X125 PARCEL—Beautiful oaks, on ridge overlooking golf course, near suburban station. Priced at $1,070, but will sacrifice for total of $550 on easy terms for quick sale.
ADDRESS M G 463, TRIBUNE.

REAL ESTATE—OTHER CITIES.

SELLING MICHIGAN HOME TO CLOSE EState. Very well built 8 room house on large lot. Many modern conveniences. Thriving town. Good schools. $2,500 for immediate sale. Theron D. Childs Jr., Administrator. Three Oaks, Michigan.

REAL ESTATE—ACRE PROPERTY.

Subdivision Attention!
Nearest 80 acres to Chicago only 10 miles from Loop. Schools, stores, electric light, paved roads—no wasteland. Smashout at $275 per acre. No trades.
Address M J 477, Tribune.

HAVE CLEAR DEED TO 8 ACRES RICH black soil, fine for truck garden or small farm; near Chgo. Only 4 blocks to depot on electric line to loop. Will sac. for 20 cents on the dollar. Easy terms to responsible party. Address M G 364, Tribune.

$395 BUYS ACRE FERTILE SOIL—INSIDE city limits of suburb, 27,000 pop., with housing shortage, which makes this ground valuable for building as well as gardening. Will accept as little as $100 down, balance terms to suit. Address M K 430, Tribune.

5 ACRES IN FAST GROWING SUBURB; $100 down. Fast transportation.
Address M K 431, Tribune.

REAL ESTATE—RESORT PROPERTIES.

Illinois.

Thanksgiving Day Special.
— — — WATER FRONT BUYERS — — —
See Wonder Lake values on heavily wooded frontage. Cash talks, 4 room shingle siding cottages, including fireplace, $50 down, $12 monthly. Open for inspection. 4 room cottage, $350; 5 rooms, $695; log cabin, Viking style, $1,795; lake lots, $98; up to 5 years to pay. Drive out today, take Northwest-highway to McHenry, Ill., left on route No. 20, follow signs to Wonder Lake.
W. A. WOOD.

TO SOMEONE WHO APPRECIATES QUIET and nature's loveliness I offer my newest log cabin with honeymoon kitchen, snuggle bunks, log burning fireplace. Sure-Kleen shower, newest type flush toilet, modern electrical fixtures, etc., all for $930, on secluded 12 mile heavily wooded sand bottom lake, just 50 miles N. W., near McHenry, Ill.
ADDRESS C H 265, TRIBUNE.

PISTAKEE LAKE BARGAIN—5 RM. COTT.; comp. $900. Built for all year use; terms. No agts., trades. Address M G 359, Tribune.

BEAUTIFUL LAKE COTTAGE, $395. ROUND Lake, Ill., 35 mi. N. W. Small down paymt. Balance $10 mo. Address C T 511, Tribune.

ENGLISH COTTAGE AND BEAUT. LAKE lot on 12 mile sand bottomed priv. lake near McHenry; $395, compl., incl. boat; 3½ years to pay. Address C H 274, Tribune.

Wisconsin.

$2,000 LAKE FRONT 5 ROOM COTTAGE, $900. Part cash. Large beau. Southern Wis. lake; 68 miles Chicago. Elec., run. wat.; 7 yrs. old. Built for use, not sale. Excel. fishing sand bch. Private; restricted. No agents.
ADDRESS M O 54, TRIBUNE.

WILL SACRIFICE
beautiful $1,500 summer home for $750. All improvements. Inside toilet, screened porches. Easy tms. Address M J 52, Tribune.

FORECLOSURE—COTTAGE, $950.
4 rms.; by reliable lumber company. All improvements. Terms.
Address C H 263, Tribune.

COTTAGE AND 50 FT. LOT ON FOX river near Antioch; $600 complete; terms.
ADDRESS M G 357, TRIBUNE.

SAC. NEW COT., BOAT, $450; INS. TOILET. Lge. Wis. lake. Address M J 53, Tribune.

REAL ESTATE WANTED.

Houses.

WANT 6 OR 7 RM. RES.—MODERN, REAS. Subst. down paymt. West or Northwest. Give particulars. Address D B 52, Tribune.

FR. COTT.-BUNG.—S. OF 79TH, $500 CASH. owners only. Address L B 97, Tribune.

WANTED—BRK. BUNG., GAR.; LESS THAN $4,500; S. W. pref. Wilms, Roc. 0521.

Miscellaneous.

IF YOU HAVE N OR N W DISTRESS property to sell phone Spaulding 5754.

REAL ESTATE FOR EXCHANGE.

Apartment Buildings.

ACCEPT CAR OR WHAT? ON N. S. 2 FLAT. Bal. as rent. Address D C 499, Tribune.

Houses.

EXCHANGE YOUR HOME FOR A NEW ONE BUILT TO ORDER anywhere in Cook Co. NO COST for plans or financing; pay balance like rent. Our representative will call.
ADDRESS C H 264, TRIBUNE.

EDGEWATER — MODERNIZED 10 ROOM house, 2 baths, 50 ft. lot, garage; will consider part trade for $10,000 equity.
Address M T 97, Tribune.

FOR SALE OR EXCH. FOR FARM—6 RM. bung. in Berwyn. Address D C 136, Tribune.

REAL ESTATE LOANS, MORTGAGES.

FIRST MORTGAGE LOANS.
REFINANCING. CONSTRUCTION.
On homes. Long term. Low rates.
MONEY CORPORATION.
100 N. La Salle-street. Franklin 9400.

— — — — — — FOR SALE — — — — — —
5 year, $3,000 purchase money mtg., at 6%, payable $30 per mo.; also $8,000 1st defaulted at 50% discount. 3 E. 79th-street.

— — — FIRST MORTGAGE LOANS — — —
wanted on owner-occupied homes.
JOHN A. SCHMIDT INVESTMENT CO.,
111 W. Washington-street. Franklin 2232

FIRST MORTGAGES MADE OR BOUGHT—City or suburbs; bus or res.; low rates. Quick action. Henry D. Hirsch. Rand. 3021.

INSURANCE FUNDS AVAIL. — LOWEST rates residential and inc. properties. Sharon Mtg. Co. 105 W Madison Ran. 5656

HIGHEST CASH PRICES PAID FOR 1ST mortgages on South Side Real Estate. WM. L. SHARP & CO 237 W. 63d-street.

LOWEST RATES FOR CHOICE LOANS. DOVENMUEHLE, INC.,
110 S. DEARBORN-ST. ANDOVER 2200.

PRIVATE PARTY WILL BUY 1ST MTGS. FOR CASH, DEFAULTED OR NOT. REAS DISC. ADDRESS M O 66, TRIBUNE.

WANT $2,500 LOAN—3 FLAT BLDG.; PRI. party; no com. Address M G 205, Tribune.

SWAN LORISH & CASPERS, INC.
Interest rates as low as 4%. Fairfax 6410.

DEFAULTED MTGS. WTD.—ANY AMOUNT. Franklin Mtg., Co., 4915 Irving Park-blvd.

MTGS BOUGHT DEFAULTED OR NOT S. B. Weinberger 134 S. LaSalle. Sta. 0266.

S. YONDORF & CO., 134 N LA SALLE. 5% residence loans; 4½% reorgan. loans.

REAL ESTATE LOANS, MORTGAGES.

LOWEST RATES ON
construction and refinancing 1st mortgage loans, 5 to 20 years. LOAN CORRESPONDENT FOR AETNA LIFE INSURANCE CO., Hartford Conn.
DRAPER AND KRAMER
INCORPORATED.
16 NORTH DEARBORN. STATE 0088.

LOANS AT ONCE
LOW COST. LONG TERM.
1ST MORTGAGE LOANS.
On homes; also construction loans. Conv. monthly payts. Assets nearly $10,000,000. BELL SAVINGS, BLDG. & LOAN ASSN., 208 W. Washington-street. Franklin 5445.

WE LEND UP TO 80% OF THE VALUE on homes and apt. bldgs.; 5% FHA government 20 years; also construction and remodel loans. Pay out during work. We help you in title-tax problems. Replies in 24 hrs. MILWAUKEE-WESTERN MORTGAGE CO., 1954 N. Western-avenue. Brunswick 6200.

WANT 5 YEAR 1ST MTGS. TO $15,000. Broomell Bro., 111 W. Washington. Ran. 9121.

STOCKS AND BONDS.

WE BUY REAL ESTATE BONDS, ASSESSment bonds, mortgages. STERN WEISSBURG & CO., 134 N. La Salle. Rand. 1187.

CASH FOR REAL EST. BONDS. STOCKS. City Chicago Judgments. Continental Disc. Corp., 68 W. Washington. Ran. 2721.

INDUSTRIAL PROPERTY.

FOR RENT—30,000 SQ. FT. EXCEPTIONAL factory space; location, 3815 Armitage; sprinkler system, abundance daylight and air, heated, good sanitation, wood floor, spacious shipping platform, adjacent to railroad, good transportation. See engineer on premises or call us. John R. Colnon & Co., 208 S. La Salle. Franklin 5252.

3,000 SQ. FT. HTD., LITE 3 SIDES, INDIvidual frgt. elev. Hi pressure stm. avail. Also adj. bldg. 10,000 sq. ft. Will remodel for respon. tenant. Howard Blum. Bitt. 2746.

WANTED GARAGE BUILDING—APPROXImate 20,000 sq. ft. for truck terminal. North or West Side.
ADDRESS M P 98, TRIBUNE.

— — EXCEPTIONAL OPPORTUNITY — —
Must sell beautiful 1 story cor. sprkld. daylight bldg.; 14,000 sq. ft.; same as new; close in N. Side. 7 S. Dearborn. Room 1607.

FOR SALE—NEW GARAGE, 12,500 SQ. ft., for mfg.; centrally located; heated; $18,000; terms. Address M J 126, Tribune.

FOR RENT OR SALE—3700 WENTWORTH-av., 18,000 sq. ft., suitable for light mfg. A. Kamenjarin & Co., 3042 Wentworth.

3324 FIFTH-AV.—SHOWROOM AND MFG. space, 10,000 sq. ft., for sale. Beauty. McCARTHY REALTOR. KED. 8542.

1 STORY BLDG.—ON CAR LINE, 144X100; cement floor; htg. plant; $18,000. Terms. Hart & Whetston, State 8270, excl. agents.

3223-25 SHEFFIELD-AV.—FLOOR SPACE 25x50; also 25x25 for lite mfg.; reas. rent.

FACTORIES. WAREHOUSES
CHITTICK, INC. RANDOLPH 2380.

411 N. PAULINA—70,000 SQ. FT., VERY cheap rental; all or part. Reg. 1242.

CONCR. SPKLD. BLDG. — FINE BLVD. showrm. St. P. switch. 2 elevs. Ran. 1828.

STORE AND BAR FIXTURES.

TAVERN—COCKTAIL LOUNGE—HAMBURGer outfits, and all other fixtures at really low prices. Monthly payments. Chas. Bender Co., 608-614 North Wells-street. Sup. 2361.

HAVE 6 AND 8 FOOT ALL PORCELAIN display counter; will sell very reasonable. 220 W. HURON-STREET. Open Sunday.

7 MODERNISTIC DESIGNED LIGHTING fixtures. Switch for store or restaurant. $7.50 each. Ph. Greneleaf 3300.

HAIR DRYERS, $7; WAVING MACHINES, $35 and $49; dresserettes, $8; manicure tables, $5. Paidar, 1120 N. Wells-street.

MAHOGANY BAR—GOOD COND., VERY low price. Inq. 4323 Harrison. Ked. 6994.

WANTED—USED CIGAR STD. AND SHOW case. Give price. Address M J 184, Tribune.

NEW AND USED RESTAU. FIXTURES—Chicago Store Fixture Co., 1708 S. State.

NATL. CASH REGISTERS—$35 UP; ALL guar.; perf. cond. A. J. Thomas, 60 W. Lake.

RADIOS, SUPPLIES AND SERVICE.

100 BRAND NEW 1936 GENERAL ELECtrics, RCA's, and also radio combinations, all sizes. Must sacrifice at 50% off list price. Three stores at 601 W. Washington, 9107 Commercial, and 3322 W. 26th-street. Open evenings to 9 and Sunday until 5 p. m.

PHILCO, ZENITH, RCA-VICTOR, GRUNOW Stromberg-Carlson. Formerly to $99.50. Now $24.95. Exch. Sets, $10; midgets, $5. EDISON WHSE., 766 W. Jackson. Open eves.

NEW 1937 5 TUBE RADIO, $5.95; AUTO radio, $15; Philco, Zenith, Motorola, others save 50%. Wholesale Outlet, 1346 S. Michigan and 18 N. Dearborn. Open eves.

BARGAINS IN EXCHANGED RADIOS. LYON & HEALY, 243 S. WABASH.

Service, Repair, Etc.

— — — GUAR. RADIO SERVICE, $1 — — —
ANY SET. ALBANY 6460.

COAL AND WOOD.

INDIANA MINE RUN $5.25; EGG OR LP. $5.50; Poca. $8.15. Many other gd. buys. Hiawatha Coal Co. Chi.-W. Sub. del. Law. 1611.

SPECIAL NUT COAL, $5.20 PER TON IN load lots of 4 ton. All other coals at lowest prices. Call Van Buren 3057.

HI-GRADE MINE RUN, $4.99. EGG OR lump, $5.75. Other good coal buys. Dea. 0265.

BIRCH AND OAK FIRE LOGS; KINDLING wood; $3.50 per load. Berwyn 5590.

COLLECTIONS.

COLLECTIONS EVERYWHERE — NO COLlection, no charge. Cash or loans on notes, mortgages, accounts, claims. Accommodation Loan Co. 140 N. Dearborn-st. Central 8466.

LOANS—PERSONAL AND BUSINESS.

Personal Property and Salary.

MONEY
FOR ALL EMERGENCIES.
$25 TO $300
SALARY AND HOUSEHOLD LOANS.
CONFIDENTIAL. QUICK SERVICE.
Call, Write, or Telephone
ARTHUR A. ERD
202 S. STATE-STREET. ROOM 812.
[Formerly 31 years on Dearborn-street.]
TELEPHONE WABASH 6298.

SALARY AND AUTO LOANS
UP TO $300.
Including Civil Service Employes.
30 W. Washington-st. Franklin 8924
6317 S. Halsted-st. Englewood 4010
7 South Crawford-av. Nevada 7060
1548 Belmont-av. Wellington 6700

IMPERIAL
CREDIT COMPANY.

SALARY LOANS
$25 to $300.
FOR MEN AND WOMEN.
PARAMOUNT
FINANCE CORPORATION.
80 E. JACKSON, 2D FL., RM. 225.
ALL PHONES WABASH 3173.

LOANS ON JEWELRY,
Diamonds, Furs, Silver, Oriental Rugs, Bonds or Anything of Value.
Highest Valuations. Rates Low as 1%.
MEMBER Chicago Assn. of Commerce.
CHICAGO LOAN BANK.
37 S. WABASH [Cor. Monroe]. 3D FLOOR.

WE HELP THE MAN
WHO NEEDS A LOAN.
Loans from $25 to $300.
Salary, Furniture, Auto Loans.
T. B. WARD, INC.,
8 S. Dearborn, Room 408. Randolph 2060.

JEWELRY LOANS
Rates as low as 1% quickly obtained.
A REFINED SERVICE
ILLINOIS STATE PAWNERS ASSN.
11 N. Dearborn [Cor. Randolph]. 2d floor

MONEY ON ANYTHING OF VALUE—Federal State Pawners, 8 S. Clark-street.

LOANS—PERSONAL AND BUSINESS.

Personal Property and Salary.

$25 TO $300
On Your Signature Only
Quickest and Most Liberal Method in America.
ORIGINATED BY LOCAL.
RECOMMENDED BY THOUSANDS.
LOANS GRANTED IMMEDIATELY.
CONFIDENTIAL—PRIVATE OFFICES.
MARRIED OR SINGLE—ONLY YOU SIGN
Why Ask Your Friends to Sign?
Why Mortgage Your Furniture?
Why Mortgage Your Auto When You Can
Obtain the Money
On Your Signature Only.
WE DO NOT SUGGEST OTHER METHODS WHEN YOU APPLY.
REDUCE COST
Terms arranged up to 20 months, but you can reduce the cost by repaying any day, week or month.
Phone Your Request
Immediately Thereafter Call at our Office and obtain the money.
LOCAL LOAN CO.
UNDER STATE SUPERVISION.
7 W. MADISON at State. Randolph 8400
THOS. F. KERWIN, MGR.
1 N. PULASKI [Crawford] KEDzie 5900
ARTHUR J. SALS, MGR.
8 N. OGDEN, at Madison. HAYmarket 4700.
JOHN J. O'BRIEN MGR.
821 W. 63D-ST. nr. Halsted. ENGlewood 7800
MILLARD C. WHITE, MGR.
1212 N. ASHLAND, at Mil. BRUnswick 3100
WALTER R. TAYLOR, MGR.
4013 MILWAUKEE, at Cicero. AVEnue 1400
JOHN J. FLANAGAN, MGR.
4701 N. WESTERN, at Leland. LONgb. 2161
PETER J. BURE, MGR.

BORROW at HOUSEHOLD
on your OWN Signature
REDUCED RATES
ON ALL LOANS ABOVE $100.
HOW YOU CAN BORROW.
1. If you can make monthly payments you can qualify for a loan.
2. You do not need co-makers or endorsers.
3. No inquires made of employer or friends.
HOW YOU CAN REPAY.
1. Payments on all loans are small. For example payments on a $200 loan are $10 per month plus interest charges on a 20 month schedule.
2. Monthly rate is 2% on the balance above $100, 3% on $100 or less. On $200 repaid in 20 months this is substantially less than the lawful maximum on loans over $100.
No Endorsers.
No Salary Assignments.
18—CONVENIENT LOCATIONS—18
28 N. Clark, Room 253. Franklin 0888
105 W. Madison, 14th floor. Franklin 0884
77 W. Washington, 10th floor. State 0151
100 W. Monroe, 7th floor. State 1777
1737 Howard-st., 2d floor. Rogers Park 8320
4753 Broadway, 11th floor. Longbeach 7163
1951 Irving Park, 2d floor. Buckingham 1006
2800 Milwaukee-av., 5th floor. Capitol 3440
4710 Irving Park, 2d floor. Pensacola 4570
6255 S. Ashland, 2d floor. Hemlock 4510
2355 W. 63d, 2d floor. Republic 4472
841 E. 63d, 4th floor. Plaza 8360
6856 S. Halsted-st., 2d floor. Englewood 5534
9204 Commercial-av., 3d fl. So. Chicago 0103
11106 S. Michigan, 2d fl. Commodore 3880
4010 W. Madison, 4th floor. Kedzie 0704
Cicero 6012½ Cermak-road. Cicero 6400
Oak Park, 1140 Lake, 3d floor. Euclid 503
HOUSEHOLD FINANCE COPORATION.
Household Finance sponsors:
EDGAR A. GUEST in "Welcome Valley."
SHERLOCK HOLMES with Richard Gordon.

LOANS
UP TO $300
SPEED
PRIVACY
FAIR CHARGES
FLEXIBLE TERMS.
Are features of our Simplified Loan Service.
On Your Signature Only
or on
Co-Makers
Household Goods.
Phone, write, or call today.
DAVIS
Loan Company
301 CENTURY BLDG.
S. W. Corner State and Adams-streets
Telephone Wabash 2994.

Complete Loan Service
$30 TO $300
On Your Signature Only
No Others Need Sign.
We specialize in polite high grade, banklike service, giving you all the advantages of a broad and liberal policy, together with refined confidential and considerate treatment. Interest charged only for the actual time you keep our money.
L. T. BAKER & CO.,
30 W. Washington. Suite 1407.
Phone Randolph 6151.
SALARY—FURNITURE—AUTO LOANS.

LOANS—PERSONAL AND BUSINESS.

Personal Property and Salary.

Announcing
the most revolutionary loan plan ever offered
Promise-to-Pay PLAN
No Security—No Endorsers.
No Wage Assignments.
Just Your Plain Note
Now you can get a loan on just your Promise-to-Pay. If you can make regular payments, sign only a plain note and nothing else. It is just like borrowing from a friend on a simple I. O. U.—no endorsers, no wage assignments, co-makers, furniture, real estate, stocks, bonds, diamonds, or other security required. We take you at your word and give you the money you need on just your Promise-to-Pay. Unbelieveably simple. Your honesty, integrity and ability to pay are absolutely the sole requirements for a loan on the New Promise-to-Pay Plan.
Reduced Rates
Monthly charges are 3% on balances up to $100 and only 2% on balances above $100. Also all other types of loans at the same reduced cost. For full particulars, telephone, write, or stop in the office nearest you.
9—OFFICES—9
NORTH: 4803 Lincoln-av., Room 215. Lon. 3456
LINCOLN-BELMONT: 3166 Lincoln-av., Rm. 224. Bitter. 3360
NORTHWEST: 4013 Milwaukee-av., Rm. 307. Avenue 0443
ROGERS PARK: 1791 Howard-st., Rm. 214. Rogers Pk. 0754
GARFIELD PARK: 1 N. Crawford Room 415. Van Buren 5040
OAK PARK: 137 N. Marion-st., Rm. 204. Village 6836
Chicago phone: Austin 2624
BERWYN-CICERO: 6428 W. Cermak-road. Berwyn 371
Chicago phone: Lawndale 2882
SOUTH: 6306 Cottage Gr., Rm. 305. Hyde Park 0604
ENGLEWOOD: 749 W 63d-st., cor. Halsted. Englewd. 1711
COMMONWEALTH LOAN CO
BUSINESS ESTABLISHED 1887.

REDUCTION in LOAN CHARGES
Get the cash you need NOW & our NEW LOWER rate! We'll lend it to you quickly And because the charges are less you'll find it easier than ever to repay.
Save the difference!
Why pay more for your cash? Our monthly charges are only 3% on $100 or less 2% on balances above $100. Why not take advantage of these reduced charges and SAVE THE DIFFERENCE?
Don't Wait!!
Don't put off buying the things you need another day. Use this quick cheaper way to get that extra cash.
Come In Today
We'll lend you any amount up to $300 quickly and you can have a year or longer to repay. So add up your cash needs and SEE US TODAY.
PERSONAL
FINANCE COMPANY
4554 Broadway, 2d floor. LONgbeach 4083
4770 Lincoln-av., 2d floor. LONgbeach 1321
3982 Milwaukee-av., 2d floor. PALisade 0989
[Over Art Thompson's Clothing Store.]
1954 W. North-av., gr. floor. BRUnswick 2850
757 W. 79th-st., 2d floor. RADcliffe 8228
841 E. 63d-st., 3d floor. HYDe Park 1472
2403 W. 63d-st., 2d floor. REPublic 7229
4010 W. Madison-st., 2d floor. NEVada 2134
OAK PARK—PERSONAL.
1040 North-blvd. 2d floor. VILlage 6840
CICERO-BERWYN—PERSONAL.
6346 Cermak-rd., 2d floor. BERwyn 666
HAMMOND—PERSONAL.
5284 Hohman-av. Hammond 603
EVANSTON—PERSONAL.
708 Church-st., 2d floor. GREenleaf 6031
ROCKFORD—PERSONAL.
State and Main-sts., 2d floor. Main 7275
Listen to "YOUR UNSEEN FRIEND" AT 4 P. M., C. S. T., Every Sunday, Station WBBM.

Friendly Personal Loans
$30 to $300
QUICK CONFIDENTIAL SERVICE.
SALARY LOANS
On Your Own Signature
Also Furniture Loans.
Automobile Loans.
EASY PAYMENT SCHEDULE.
1 TO 20 MONTHS.
For almost half a century we have been rendering a friendly, confidential and liberal loan service.
Phone Central 4733
C. C. ERD
[ESTAB. 1888.]
7 S. Dearborn-st., Room 916.

BORROW FROM TOWER
MONEY AT ONCE
If You Need $25 to $300
SECURE IT TODAY
ON YOUR
Signature Only
IT'S EASY.
IT'S QUICK.
IT'S CONFIDENTIAL.
TAKE AS LONG AS 24 MONTHS TO REPAY.
3 Offices:
28 E. JACKSON-BLVD..........HAR. 5100
6331 S. HALSTED-STREET........NOR. 3020
4003 W. MADISON-STREET.......VAN 6464
South and West Side Branches Open Tuesday, Thursday Eves. Until 8 p. m.
TOWER FINANCE CORP.

CASH FOR EVERY NEED. ANDOVER 2121. TRUSTEES SYSTEM. 201 N. WELLS-ST.

Business Loans.

$300 TO $50,000
On fixtures and equipment of Factories, Laundries, Restaurants, Meat Markets, Hotels, etc. Also on Accounts Receivable.
FOR RELIABILITY DEAL WITH
OLDEST ESTAB. IN CHGO.
NO ENDORSERS—TERMS TO SUIT.
Prompt attention to inquiries from Michigan, Indiana or Illinois on loans of $2,000 up.
F. BOLAND,
215 W. RANDOLPH. FRANKLIN 1966.

$250 TO $50,000
on Machinery, Fixtures
AND ACCOUNTS RECEIVABLE
Lower Than Usual Rates.
EASY TERMS. NO CO-SIGNERS.
To Factories, Printing Plants, Stores, Laundr's, Rmg. Hses., Bakeries, Autos, Restaurants, Machine Shops, Trucks.
A CALL WILL BRING REPRESENTATIVE.
National Acceptance Co.
111 WEST MONROE CENTRAL 5523.

— — — BUSINESS LOANS — — —
Easy terms. $300 up. Phone; we will call. Century Fin. Co., 100 N. La Salle. Cen. 6661.

USED AUTOMOBILES FOR SALE.

See Your FORD Dealer for a Better Used Car!

AUBURNS
BUICKS
CADILLACS
CHEVROLETS
CHRYSLERS
DE SOTOS
DODGES
FORDS
GRAHAMS
HUDSONS
LA SALLES
LINCOLNS
NASHES
OLDSMOBILES
PACKARDS
PLYMOUTHS
PONTIACS
TERRAPLANES
AUBURNS
BUICKS
CADILLACS
CHEVROLETS
CHRYSLERS
DE SOTOS
DODGES
FORDS
GRAHAMS
HUDSONS
LA SALLES
LINCOLNS
NASHES
OLDSMOBILES
PACKARDS

Compare the BUYS Below!

Montgomery
MOTOR SALES CO.
2300 W. MADISON-ST.
"Buyer's Market"
BUY
That Car NOW!

Montgomery Motor Sales have always been known for "extra value" in used cars. During this sale we are making still further price reductions on the finest stock of automobiles this company has ever offered to the careful, wise used-car buyer.

Over 100 to Choose From Small Down Payment Balance at Your Terms

1936 Lincoln Zephyr Sedan. Official's car. Was $1,375—Now $975.
1935 Dodge De Luxe Sedan. Special paint. Was $675—Now $545.
1935 La Salle Trunk Sedan. Radio, heater. Was $875—Now $785.
1935 Ford Convertible Sedan. Radio, heater. Was $645—Now $545.
1935 Chevrolet Coach. A Beauty. Was $465—Now $395.
1933 Lincoln Sedan. 6 wire wheels. Was $995—Now $785.
1936 Fordor Sed., Like New. Fully equipped. Was $635—Now $565.
1936 Ford Touring Sedan. Trunk. De Luxe. Was $650—Now $585.
1936 Touring Fordor, Trunk. Overdrive, heater. Was $765—Now $645.
1936 Ford Coupe and Tudor. Fully equipped. Was $545—Now $465.
1935 Ford Touring Sedan. Trunk. Perfect! Was $575—Now $520.
1935 Ford Touring Sedan. Trunk. Tudor. Was $545—Now $485.
1935 Ford Conv. Spt. Coupe. A real beauty. Was $565—Now $475.
1935 Ford De Luxe Tudor. A perfect car. Was $465—Now $415.
1935 Ford Tudor and Coupe. See these. Was $425—Now $385.
1934 Ford De Luxe Sedan. Trunk. A beauty. Was $445—Now $365.
1934 Ford De Luxe Sedan. Radio, heater. Was $425—Now $345.
1934 Ford Conv. Coupe. Heater. Bargain. Was $425—Now $285.
1933 Ford Tudor Sedan. Like a new car. Was $335—Now $285.
1933 Chevrolet Coach. Perfect condition. Was $335—Now $285.
1932 Ford De Luxe Coupe. Rumble seat. Was $265—Now $195.
1932 Ford De Luxe Tudor. Mechanically perfect. Was $275—Now $235.
1931 Ford Town Sedan. A real buy. Was $245—Now $195.
1931 Dodge Sedan. Good tires, motor. Was $260—Now $195.
1931 Olds. Sedan. Radio. 6 wire wheels. Was $285—Now $240.
1931 Pontiac Sedan. 6 wire wheels. Was $285—Now $225.
1931 Chevrolet Coach. Excellent condition. Was $195—Now $165.
1931 Chevrolet Sport Sedan. 6 wire wheels. A1. Was $235—Now $195.
1930 Chevrolet Coach. Reconditioned. Was $175—Now $145.
1931 Ford Tudor Sedan. Good tires, paint. Was $225—Now $195.
1930 Ford Tudor Sedan. Excellent value. Was $195—Now $165.
1930 Ford Fordor Sedan. Bargain price. Was $210—Now $185.
1930 Oldsmobile Sedan. 6 wire wheels. Was $165—Now $140.
1929 Ford Tudor Sedan. Has good motor. Was $110—Now $75.
1931 Oakland Sedan. Mechanically O. K. Was $125—Now $75.

Montgomery
MOTOR SALES CO.
2300
West Madison-st.

FORD DEALERS' SUCCESS SALE of USED CARS

USED AUTOMOBILES FOR SALE.

See Your FORD Dealer and Drive a Bargain!

WHAT IS IT?

Ford Dealers' Success Sale

Compare the BUYS Below!

MORTON MOTORS
FORDS—FORDS

75 in stock.
A few listed below.

'36 Business Coupe. Was $525. Now...$475
'36 Tudor Sedan. Was $545. Now.... 495
'36 Tudor Sedan. Was $585. Now.... 535
'35 Business Coupe. Was $435. Now.. 395
'35 Tudor Sedan. Was $435. Now...... 395
'35 Tudor Sedan. Was $475. Now...... 435
'35 Fordor Tour. Sedan. Was $525. Now 465
'34 Business Coupe. Was $325. Now.. 295
'34 Tudor Sedan. Was $325. Now...... 295
'34 Tudor de l. Sedan. Was $395. Now 365
'33 Business Coupe. Was $325. Now.. 275
'33 Tudor Sedan. Was $325. Now..... 275
'33 Fordor Sedan. Was $345. Now..... 295
'32 Business Coupe. Was $235. Now.. 195
'32 Tudor Sedan. Was $235. Now...... 195
'31 Tudor Sedan. Was $195. Now...... 175
'30 Tudor Sedan. Was $165. Now..... 145
'30 Coupe, like new. Was $165. Now.. 145
'29 Fordor Sedan. Was $125. Now..... 95
'29 Tudor Sedan. Was $95. Now...... 75

LINCOLNS

'36 V-12 5 passenger De Luxe Sedan. Brand new. On our floor. Price $4,650. Now only ...$3,350
'36 Lincoln Zephyrs. Left over. 4 and 2 door Sedans. Low mileage. Never been sold. They were $1,350. Now...$975
'35 V-12 5 passenger De Luxe Sedan. Like new. Was $2,375. Now...$1,875
'34 V-12 5 passenger Convertible Sedan. Equipped with radio and heater. Was $1,775. Now...$1,275
'32 V-12 5 passenger De Luxe Sedan. Was $1,275. Now only...$875
'32 V-8 5 passenger De Luxe Sedan. Was $775. Now only...$575
'32 V-8 5 passenger De Luxe Town Sedan. Was $775. Now...$575

OTHER MAKES

1936 La Salle 4 door Touring Sedan. Eqpd. with radio and heater. Car like new. Cost $1,775. Now...$1,075
1935 La Salle 5 passenger 4 door Touring Sedan. This car used very little. Like new. Was $975. Now...$775
1932 La Salle De Luxe Coupe. Rumble seat, equipped with radio and heater. Was $675. Now...$575
1934 Buick 91-5 passenger De Luxe Touring Coupe. Equipped with radio, heater, spotlight. Was $875. Now...$675
1932 Cadillac Convertible De Luxe Coupe. Equipped with radio and heater. Spotless. Was $775. Now...$575
1930 Cadillac 5 passenger Touring Sedan. Was $295. Now only...$245
1930 Cadillac 5 passenger Touring Sedan. Was $295. Now only...$245
1933 Oldsmobile 6, 5 passenger Sedan. Was $475. Now only...$375
1932 Oldsmobile 5 passenger De Luxe Sedan. Was $335. Now only...$295
1933 Plymouth P. D. Business Coupe. Was $345. Now only...$295
1932 De Soto De Luxe Coupe. Rumble seat. Air wheels. New paint and tires. Was $345. Now...$295
1932 Chrysler Royal De Luxe Coupe. Rumble seat. Was $325. Now...$275
1931 Chrysler De Luxe 5 passenger Sedan. Was $295. Now only...$245
1934 Chevrolet Master 2 door Sedan. Was $425. Now...$375
1932 Chevrolet De Luxe Coupe. Rumble seat. Was $275. Now...$235
1930 Chevrolet 4 door Sedan. Was priced $195. Now only...$175
1929 Chevrolet 4 door Sedan. Priced at $145. Now only...$125
1932 Nash Convertible De Luxe Sedan. Formerly $325. Now...$275
1932 Auburn Sedan. Car like new. Was priced $325. Now...$275
1931 Reo Royale 5 pass. De Luxe Sedan. Was $325. Now...$275
1931 Studebaker 7 pass. De Luxe Sedan. Was $275. Now...$225
1931 Studebaker 5 passenger Sedan. Was $195. Now...$145
1930 Lincoln 7 passenger Sedan. Formerly $245. Now only...$195
1930 Packard 5 passenger De Luxe Sedan. Was $295. Now only...$245

Your car as down payment. Lowest down payment and terms. Best trade in city.

Ford-Lincoln-Zephyr Dealer

2825 SHEFFIELD

Just North of Diversey.

FORD DEALERS' SUCCESS SALE of USED CARS

USED AUTOMOBILES FOR SALE.

See Your FORD Dealer for a Better Used Car!

FORD DEALERS' GREAT SUCCESS SALE of USED CARS

Compare the BUYS Below!

Glenn E. Holmes, Inc.

Established 33 years.

IN THE LOOP

"I can say without qualification that from our present used car stock you can select a finer used car value than we have ever been able to offer in our entire history."
GLENN E. HOLMES.

HOLIDAY SPECIALS

Auburn '32 Conv. Coupe
Dual ratio, one of the classiest jobs we have ever offered; spotless new yellow finish with new top, 6 new tires, wire wheels, side mounts, rumble seat; a perfect sport car. Formerly priced at $300. Now only $225.

Cadillac '31 Town Sedan
V-16. Nothing was omitted in the building of this car. Finish of beau. Washington blue; eqpd. with trunk, radio, 6 chrome wire wheels, metal covered side mounts, white wall tires, exquisite broadcloth interior, trimmed in burl walnut and fitted with de luxe vanities. The bargain extraordinary. Was $400. Now $275.

Chrysler '34 Airflow
6 pass. sedan; gun metal gray finish; radio, heater, spotlight. Car has had particularly fine care and shows it. Reduced to below market price. On seeing the car you will be pleasantly surprised.

Ford '36 De Luxe
Touring tudor. This car was driven only very little by an official of this company and really must be classed as an outstanding bargain. Equipped with factory built-in radio, chrome wheel rims, mohair upholstery, flexible steering wheel, clock, and built-in trunk. The deep maroon finish still has its shiny showroom luster. Can be bought at a very substantial discount.

La Salle '33 Club Sed.
Built-in trunk, 6 wire wheels, side mounts. Finished in beau. dark brown, with cream trim and wheels, chrome tire covers, dual horns and lights, heater, spotless broadcloth interior. An unusual bargain below market price.

Lincoln Zephyr, '36
4 door sedan, equipped with radio, heater. An outstanding value among used cars. Exceedingly low mileage. Was $1,050. Full price now only...$965

TYPICAL VALUES

	Was.	Now.
Pontiac '35 Sed......	550	495
Ford '35 Con. Sed.	535	475
Ford '35 Cabriolet	525	465
Ford '35 De L. For.	475	445
Ford '35 De Luxe Touring Fordor....	545	495
Ford '35 De Luxe Touring Tudor	485	455
Ford '35 Coupe......	425	365
Ford '34 De L. Tud.	375	335
Ford '34 De L. Cpe.	375	315
Ford '34 Cv. Coupe	375	315
Dodge '33 Coupe....	325	265
Ford '33 Tudor......	300	250
Ford '33 Coupe......	300	250
Packard '31 Sedan..	325	235
Ford '32 De L. Cpe.	275	225
Dodge '32 Coupe....	250	195
Buick '31 Coach....	235	195
Chrysler '31 S. Cpe.	250	195
Ford '31 Coupe......	200	175
Auburn '31 Sedan..	195	165
Hupmobile '31 Sed.	200	165
Chev. '30 Sedan......	195	165
Cadillac '30 Bro'm	210	150
Ford '30 Coupe......	175	145
Ford '31 Roadster..	175	135
Plymouth '30 Cpe.	150	125
De Soto '32 Sedan..	150	125
Packard '30 Sedan..	155	125
Chrysler '30 Coach	115	95
Oakland '29 Coach.	110	85
Olds '29 Sedan........	75	45

TERMS TO SUIT.

FREE PARKING

Drive in our Dearborn-street entrance, just north of Lake-street.

An Entire Floor of Used Cars

Glenn E. Holmes, Inc.
30 W. Lake-st.

Ran. 7171. Op. eves. and Sun.

FORD DEALERS' SUCCESS SALE of USED CARS

USED AUTOMOBILES FOR SALE.

See Your FORD Dealer and Drive a Bargain!

A USED CAR BARGAIN EVENT

Honest Values

COMPARE the Old with the New PRICES

Immense Variety of All Makes and Models

Compare the BUYS Below!

Stallworth Motor Co.

FORD, LINCOLN-ZEPHYR DEALERS

Announce a Real Clearance Sale of

150 USED CARS

TERMS OF $1.00 DOWN

2 YEARS TO PAY

Display consists of all popular makes and body styles.

Also

(11) 1936 Executive Cars

AT TREMENDOUS SAVINGS.

4 Reasons Why You Should See Us First!

ONE
Our cars are immaculate in every detail.

TWO
Our warranty backed by an authorized organization of 18 years' standing.

THREE
Our cars are all priced to sell quickly.

FOUR
A bond of friendship with every car.

See this most unusual display and select your car at our main salesroom.

7400 Stony Island-av.

Hyde Park 2500.
ALWAYS OPEN.

FORDS

The following Reconditioned and Guaranteed cars are sold with a written money back guarantee.

1936 de luxe fordor trunk sedans, with radio. Very low mileage ...$595
1935 de luxe fordor trunk sedans. Like new thruout ...$445
1935 de luxe and regular coupes. Exceptionally clean ...$325 up
1934 de luxe fordors, tudors, coupes, some with radio. Take your choice of these ...$295
1933 de luxe tudors and coupes ...$245

Many Clean 1932 Fords and Model A's priced below market value. Come and look them over.

Elliott & Dukes, Inc.

Authorized Ford Dealers.

7515 N. Clark

SINCE 1923.
Open Thanksgiving.

FORD DEALERS' SUCCESS SALE of USED CARS

USED AUTOMOBILES FOR SALE.

See Your FORD Dealer for a Better Used Car!

WHERE IS IT?

Your Ford Dealer

Compare the BUYS Below!

Larry Burns
We Are Cleaning House

Our Cars Are Marked at Next Year's Prices.

WHY WAIT?

EVERY CAR RECONDITIONED AND GUARANTEED. $10 DOWN. 2 YEARS TO PAY.

'28 Oakland Sedan, side mounts...$ 35
'28 Buick Coach... 35
'29 Graham Sedan... 40
'29 Pontiac Sedan... 45
'29 Ford Coupe... 45
'29 Ford Tudor... 45
'29 Nash Cabriolet, side mounts... 45
'29 Chevrolet Sedan... 65
'28 Ford Pickup, 6 ply tires, helper springs, new paint... 65
'29 Nash Sedan... 75
'29 Oldsmobile Coach... 75
'29 Studebaker Sedan, side mounts... 85
'30 Oakland Sedan, side mounts... 95
'30 Chevrolet Coupe, rum. seat, heater.. 95
'30 Graham sedan, side mounts... 95
'31 Auburn Sedan, side mounts... 95
'31 Essex Sedan... 115
'31 Willys-Knight Sedan... 125
'30 Ford Tudor... 125
'30 Ford Town Sedan... 145
'31 Ford Tudor Sedan... 145
'31 Chevrolet Coach, trunk... 165
'30 Oldsmobile Sedan, side mounts... 165
'31 Hupp Sed., side mts., htr., new tires 175
'31 Ford Cabriolet, new top... 175
'31 Ford, refrig. body, recond. motor... 175
'31 Packard Sedan... 195
'31 Pierce-Arrow Sedan, w. w. tires, htr. 195
'32 Ford Cabriolet, side mts., new top... 225
'31 International Panel, refrig. body.... 225
'33 Ford Tudor... 245
'33 Ford Rumble Seat Coupe... 245
'32 Studebaker Sedan, side mts., heater. 250
'33 Ford 157 Inch Panel... 275
'33 Chevrolet Master Coach... 275
'34 Ford Tudor Sedan... 295
'33 Plymouth Sedan... 315
'34 Ford De Luxe Sedan, trunk... 350
'32 Chrysler Coupe, rum. seat, side mts. white wall tires, heater, driv. light.. 350
'35 Ford Coupe... 365
'35 Ford Tudor, de luxe equipt... 365
'33 Olds Sedan, trunk, side mounts... 395
'35 Ford Sedan Fordor... 395
'35 Ford De Luxe Coupe... 395
'36 Ford Tudor, General tires... 485
'35 Ford Convertible Sedan... 495

4444 Irving Park-blvd.

BURNS
Hyde Park Motors

Check These Prices.
No Need to Wait.
BUY NOW!
Completely Winterized.

ALL CARS RECONDITIONED AND GUARANTEED. $10 DOWN. 2 YEARS TO PAY.

'28 Chevrolet Coach...$ 60
'29 Cadillac Limousine... 75
'29 Pontiac Sedan... 75
'29 Auburn Sedan, very clean... 85
'29 Chevrolet 4 Door Sedan... 95
'31 Buick Sedan, side mounts... 175
'31 Buick Sedan... 175
'32 Nash Sedan, side mounts, new tires 265
'33 Plymouth 2 Door Sedan, new tires.. 285

FORD BARGAINS.

'30 Ford Coupe...$115
'31 Ford Tudor... 150
'30 Ford Fordor... 150
'32 Ford Tudor Sedan... 215
'34 Ford Tudor... 275
'33 Ford De Luxe Fordor... 275
'34 Ford De Luxe Fordor... 295
'35 Ford Coupe... 350
'35 Ford Fordor De L., white Vogue tires 385
'36 Ford Coupe... 425
'35 Ford Touring Fordor... 425
'36 Ford Tudor Demo., heater, spotlight 450
'36 Ford Fordor Touring... 500
'33 Ford 157 Inch Panel... 295
'30 Ford Pickup... 110

5120-28 Lake Park-av.

HARBOR
MOTOR CO.
"THE HOUSE OF SQUARE DEALINGS"

Offers the Following Bargains

1936 NEW CARS

Ford Tudor tourings, coupes, Fordor tourings—at great savings—also 1936 demos.
1935 Ford Fordor, green, like new, radio and heater, low mileage, trunk, beautiful car, $495, sale price...$450
1935 Ford Tudor touring, blue, red wheels, mohair upholstery; looks like new, $465, sale price...$435
1935 Ford de luxe Tudors, black, green wheels, low mileage, heater; perfect car, $435, sale price...$395
1935 Ford standard Tudor—black seat covers., looks and runs like new, regular price $425, sale price...$375
1934 Ford de luxe Fordors, radio and heater, green with cream wheels; bargain at $395, sale price...$350
1934 Ford de luxe and standard Tudor, some with radios and heaters. Best buys in city; were to $365, on sale as low as...$315
1933 Chevrolet coupe, rumble seat, good tires, low mileage, a wonderful doctor's or salesman's car; was $325, sale price...$275
1933 Ford Tudors and Fordors, a fine group; were to $325, now low as..$275
1932 Ford 4 cyl. Tudor, perfect, now..$245

15 Model A's—$35 and Up.
—THESE AND MORE AT THE—

HARBOR MOTOR CO.
7733 Cottage Grove-av.

Ph. Radcliffe 6400. Open eves., Sun.

FORD DEALERS' SUCCESS SALE of USED CARS

USED AUTOMOBILES FOR SALE.

See Your FORD Dealer and Drive a Bargain!

SUCCESS SALE Opens Today at Your Authorized FORD DEALER Shown Below

Compare the BUYS Below!

Ford '36 De Luxe Fordor
Trunk. Special paint; original finish like new; very low mileage; 30 day guar.; w. w. tires. Radio. $595.
B. & W. AUTO SALES,
6718 SOUTH WESTERN.

Ford '36 Del. Sed., $595
Beautiful blue finish. Very low mileage. Ford radio, heater. Thoroughly checked to give new car satisfaction. Real buy. Guar.
SNOW BROS.,
1027 South-blvd.

Ford '36 Club Cabriolet
4 pass.; runs, looks like new; orig. finish; new model added to Ford line late in season; 30 day guar. $595.
B. & W. AUTO SALES,
6718 SOUTH WESTERN.

FORD '35 SEDAN
Low mileage; original finish like new. This is one of the 1937 Ford trade-ins; bargain ...$335
RAY F. SCHUSTER,
8704 South Western.

Ford '35 De L. Tud., $365
Painted a beautiful vineyard green. Dual horns. Very little mileage. Open evenings and Sunday.
Herold-Landy,
4117-25 Broadway.

FORD '35 DEL. TUDOR
WITH TRUNK. VERY LOW MILEAGE. REDUCED FROM $495 TO $445. TERMS. TRADE.
ACE MOTORS,
4505 W. Madison.

Ford '34 De L. Cpe., $325
Radio, heater, twin horns. Car priced far below market value. Open eves. and Sunday.
Herold-Landy,
4117-25 Broadway.

GO WEST!

ON IRVING PARK-BOULEVARD TO

NELSEN-HIRSCHBERG

AUTHORIZED FORD DEALER FOR
The GREATEST SAVING and BEST CONDITION IN R. & G. USED CARS.

THE CARS BELOW AND 50 OTHERS HAVE BEEN SPECIALLY PRICED.

FORDS.

1935 DE LUXE FORDOR. Dual equipt. Regular price, $465. Sale price...$395
1935 TOURING TUDOR. Built-in trunk. Regular price, $485. Sale price..$445
1935 CONV. COUPE. De luxe, extras. Regular price, $515. Sale price...$475
1934 DE L. FORDOR. Full accessories. Regular price, $395. Sale price...$365
1933 TUDOR. Completely reconditioned. Regular price, $325. Sale price...$295
1933 CONVERT. COUPE. Rumble seat. Regular price, $325. Sale price...$295
1932 TUDOR. Exceptionally clean. Guar. Regular price, $270. Sale price...$245
1932 COUPE. A really economical buy. Regular price, $185. Sale price...$150

OTHER MAKES.

AUBURN, '33 Conv. Cpe. Dual ratio. 6 whls. Regular price, $345. Sale price..$295
CHEVROLET, '30 Coach. Excel. shape. Regular price, $150. Sale price...$135
CHRYSLER "77" 1930 Sedan. Regular price, $185. Sale price...$160
PLYMOUTH, 1935 Coupe. Like new. Regular price, $475. Sale price...$445
PONTIAC, 1930 Coach. Regular price, $140. Sale price...$125

LOWEST TERMS—BEST TRADES.
Nelsen-Hirschberg, Inc.
5133 IRVING PARK-BLVD.

GO TO METRO
339 E. Garfield-bl.
1936-1935 Fords—Fords

Every Car Perfect

GUARANTEED LOWEST PRICES IN TOWN!

YOUR OWN TERMS
EVERY CAR SOLD ON A "SATISFACTION" OR MONEY BACK BASIS

FORD DEALERS' SUCCESS SALE of USED CARS

USED AUTOMOBILES FOR SALE.

See Your FORD Dealer for a Better Used Car!

Previously Higher Priced!

R. & G. and SQUARE DEAL CARS

All with MONEY BACK GUARANTEE

Conditioned to Meet Definite Mechanical Specifications

Compare the BUYS Below!

Ford '36 Tudor, $475
This car will stand the closest inspection. Has very little mileage and is an exceptional buy. Open Eves. and Sunday.
Herold-Landy,
4117-25 Broadway.

Ford '35 Tour. Sed., $425
Trans. lock, heater, built-in trunk. A beautiful car driven very little. Low down payment. 12-24 months balance.
Rangecroft-Flotow Motors,
4922-36 Broadway at Argyle

Ford '36 Tour. Fordor
Full de luxe equipment; heater, radio, trans. lock. This car never registered; used by an official. Same ...$220
FULLERTON MOTORS, INC.,
3912-20 FULLERTON-AV.

Ford '35 Del. Tudor, $415
Excellent condition. Good tires, heater. Thoroughly checked to give new car satisfaction. Guaranteed.
SNOW BROS.,
1027 South-blvd., Oak Park.

FORD 1931 TUDOR
Genuine 1931 completely overhauled and waranted. The best transportation at lowest cost. 6 to choose from at...$145
FULLERTON MOTORS, INC.,
3912-20 FULLERTON-AV.

Ford '36 De L. 4 Dr. Tour.
Sedan, built-in trunk, etc. Driven only a few months, fully covered by R. & G. guarantee. Reg. $665; success sale price, $585.
"THE BARGAIN SPOT,"
6039 COTTAGE GROVE-AV.

FORD 1935 TUDOR
SEDAN, $345. BLACK WITH CREAM WHEELS. GENERAL TIRES. RENEWED AND GUARANTEED. TERMS. TRADE.
ACE MOTORS,
4505 W. Madison.

T RAY S
E R
N O
N T
E O
SM

FORD LINCOLN-ZEPHYR LOGAN SQUARE DEALER.

IT PAYS YOU TO BUY AT
Ray Tennes

We Recondition AND Guarantee ANY CAR OVER **$200**

Right Now

WE HAVE ON HAND SOME VERY FINE CARS.
FORDS
PLYMOUTHS
CHEVROLETS
OLDSMOBILES

Priced Right

Terms. Trade.

2451 N. SACRAMENTO

SUBURBAN USED CARS ARE BETTER

BECAUSE THEY ARE GENERALLY GIVEN BETTER CARE AND DRIVEN LESS THAN CITY OWNED CARS.

— — FORD—1936 DEMONSTRATOR — —
De luxe fordor sedan. Built-in trunk, heater. Very low mileage. In every respect just like new. Beautiful desert sand color ...$575
— — FORD—1936 DE LUXE TUDOR — —
Green color. Fine mechanical condition. Hot water heater. Appearance of new. Will please most careful buyer...$425
— — FORD—1935 REGULAR TUDOR — —
Heater. Good mechanical condition. Special this week...$345
— — FORD—'35 DE LUXE COUPE — —
With heater. Looks and runs like new. Extra value in this car...$410
— — FORD—'34 DE LUXE FORDOR — —
With heater. Good tires and paint. Interior in fine condition. A bargain at...$345
— CHEVROLET—'33 MASTER SEDAN —
4 door. New paint. Good tires. Heater. Wonderful value...$295

ALSO OTHER BARGAINS.
16 TO CHOOSE FROM. LOW PRICED CARS THAT ARE IN GOOD RUNNING CONDITION. FROM $25 TO $75.

Dempsey Motors Corp.

CHARLES J. DEMPSEY, PRESIDENT.
Authorized Ford Dealers for 20 Years.

18 Main-st., Park Ridge
Phone Park Ridge 66

FORD DEALERS' SUCCESS SALE of USED CARS

USED AUTOMOBILES FOR SALE.

See Your FORD Dealer and Drive a Bargain!

AUBURNS
BUICKS
CADILLACS
CHEVROLETS
CHRYSLERS
DE SOTOS
DODGES
FORDS
GRAHAMS
HUDSONS
LA SALLES
LINCOLNS
NASHES
OLDSMOBILES
PACKARDS
PLYMOUTHS
PONTIACS
TERRAPLANES
AUBURNS
BUICKS
CADILLACS
CHEVROLETS
CHRYSLERS
DE SOTOS
DODGES
FORDS
GRAHAMS
HUDSONS
LA SALLES
LINCOLNS
NASHES
OLDSMOBILES
PACKARDS

Compare the BUYS Below!

Ford '35 Touring Fordor
De l. sed., blt.-in trk., heater, defroster, looks, mech. cond. perfect; R. & G. guar. Regular $525; success sale price $475.
"THE BARGAIN SPOT,"
6039 COTTAGE GROVE-AV.

FORD '35 TOURING
TONNEAU WINDSHIELD. TIGHT FITTING SIDE CURTAINS. GUARANTEED. $385. TERMS. TRADE.
ACE MOTORS,
1131 Chicago-av., Evanston.

FORD '36 CABRIOLET
GREY LEATHER UPHOLSTERY. LOW MILEAGE. GUARANTEED LIKE NEW; $545. TERMS. TRADE.
ACE MOTORS,
435 Main-st., Wilmette.

FORD 1936 TUDOR
OFFICIAL'S CAR. SLIGHTLY USED. GUAR. LIKE NEW; $495. COST NEW $645 60 DAYS AGO. TERMS. TRADE.
ACE MOTORS,
435 Main-st., Wilmette.

Ford '33 De Luxe, $295
Convertible cabriolet, rumble seat, Philco radio, heater. All the appearance of a new car. Open Evenings and Sunday.
Herold-Landy,
4117-25 Broadway.

FORD 1936 COUPE
DE LUXE. 3 WINDOWS. COST NEW $717. SPECIAL REDUCED PRICE $545. GUAR. LIKE NEW CAR. TERMS. TRADE.
ACE MOTORS,
435 Main-st., Wilmette.

Ford '36 Touring Sedan
Beautiful gray 4 door job. Can't be told from new. Guaranteed perfect condition thruout. Reg. $635; success sale price, $545.
"THE BARGAIN SPOT,"
6039 COTTAGE GROVE-AV.

Don't Go Wrong BUY FROM
WRIGHT!

NEW STOCK OF 1937 FORD TRADE-INS

NOW READY FOR DELIVERY
HERE THEY ARE:

'35 FORD DE L. 4 DR.; RADIO.$450
'35 FORD TUDOR, RADIO, HTR. 435
'35 FORD DE L. COUPE... 435
'35 FORD DE L. TUDOR SED.. 400
'35 FORD TUDOR SEDAN.... 385
'34 FORD DE L. FORDOR SED. 325
'33 FORD DE L. FORDOR SED. 295
'33 FORD 4 CYL. 4 DR.... 295
'32 FORD TUDOR SEDAN... 235
'31 FORD COUPE, R. S.... 165
'30 FORD TUDOR SEDAN... 145
'33 PLYMOUTH 4 DOOR SED.. 295
'29 OLDS 4 DOOR SEDAN...... 110

MANY OTHERS.

All Cars Guaranteed by 23 Years of SQUARE DEALING

J. J. WRIGHT
7701 STONY ISLAND
OR
242 W. 55TH-ST.

Fries-Malwitz Motor Co.

These cars are thoroughly conditioned and sold under the famous Ford R. & G. money back guarantee. These cars are not "lot" cars, but are being displayed in our beautiful heated showrooms.

FORDS—1936 EXECUTIVES' CARS. FORDOR AND TUDOR SEDANS. THESE CARS ARE LIKE NEW. AT LARGE SAVINGS.
FORDS—1935 DE LUXE FORDORS. 1935 DE LUXE TUDORS. 1934 8 DE LUXE FORDORS. AND TUDOR SEDANS.
FORDS—10 MODEL A 1930'S AND 1931. DE LUXE ROADSTERS, SPORT COUPES, TUDOR SEDANS, FORDOR SEDANS.
CHEVROLETS—1933 MASTER COUPE. 1931 SPECIAL DE LUXE 2 DR. 1930 DE LUXE 4 DOOR.
OLDSMOBILE—1932 SPECIAL COACH, SIDE MOUNTS, TRUNK RACKS.
PLYMOUTH—1932 CABRIOLET. SIDE MOUNTS, NEW TOP AND UPHOLSTERY.

Terms as Low as $10 Down
Up to 24 Months to Pay.

4101 IRVING PARK-BLVD.

Oldest Ford Dealer Northwest.

FORD DEALERS' SUCCESS SALE of USED CARS

USED AUTOMOBILES FOR SALE.

See Your FORD Dealer for a Better Used Car!

AUBURNS
BUICKS
CADILLACS
CHEVROLETS
CHRYSLERS—
DE SOTOS
DODGES
FORDS
GRAHAMS
HUDSONS
LA SALLES
LINCOLNS
NASHES
OLDSMOBILES
PACKARDS
PLYMOUTHS
PONTIACS
TERRAPLANES
CHRYSLERS—
CHEVROLETS
CADILLACS
BUICKS
AUBURNS
DE SOTOS
DODGES
FORDS
GRAHAMS
HUDSONS
LA SALLES
LINCOLNS
NASHES
OLDSMOBILES
PACKARDS

Compare the BUYS Below!

Ford '31 De L. Tudor
Sedan, famous model "A," side mounts, exceptionally clean car for maximum economy; good perf.; reg.. $185; sale price, $135.
"THE BARGAIN SPOT,"
6039 COTTAGE GROVE-AV.

Ford '35 Cabriolet, $425
Rumble seat, gun metal finish, whipcord upholstery. White wall tires. Wheel lock. Should please keenest buyer.
Rangecroft-Flotow Motors,
4922-36 Broadway at Argyle

Ford '35 Del.Fordor,$485
In perfect condition. Good tires. Heater and Ford radio. Thoroughly reconditioned. Looks and runs like new. Guaranteed.
SNOW BROS.,
1027 South-blvd., Oak Park.

Ford '32 Sedan
8 cylinder in good condition; good tires, upholstery, and finish very good. A real buy at $195.
B. & W. AUTO SALES,
6718 SOUTH WESTERN.

Ford '35 Trg. Tudor,$445
Spotless uphol. Finished in a beau. black. The smoothest running motor you have ever seen. White wall tires and trans. lock. Guar.
SNOW BROS.,
1027 South-blvd.

FORD '33 DE L. SEDAN
4 door with all dual equipment; other extras; entirely reconditioned. Sale price $290.
RAY F. SCHUSTER,
3704 South Western.

FORD '33 COUPE
Completely reconditioned motor, heater; original finish like brand new. An R. & G. value at $265
RAY F. SCHUSTER,
3704 South Western.

WOMEN & CHILDREN FIRST!!!

—On the boulevard or out on the open, the safety and protection of your family is, to no small extent, in the hands of the Dealer from whom you bought your car.

for MEN ONLY

—Before you buy, compare our prices and values, PLUS the thorough methods in which we fully check, replace and recondition every mechanical part of our cars—ones just traded in on the new 1937 Fords.

S. & L.

Every car has been substantially reduced for this Ford success sale—we invite your inspection.
One of Chicago's Oldest
Authorized Ford Dealers
for Over 20 Yrs.

S. & L.
MOTOR CO.
Used Car Dept.
2456
S. Michigan-av.

MEIER MOTORS
AUTHORIZED
FORD
LINCOLN-ZEPHYR
DEALER

Success Specials.

2—1936 Lincoln Zephyr Fordor Sedan, white wall tires, radio. At $400 discount.
1—1936 Lincoln Zephyr Tudor at a big discount.

FORDS.
1936 FORD DEMONSTRATORS.
2—Regular tudors, trunk, black.
1—1936 Lincoln Zephyr Tudor at a big discount.
1—De luxe tudor, black.
1—De luxe tudor, blue.
1—Fordor, trunk, black.
1—Convertible sedan, gunmetal.

1—1935 Ford sedan	$365
1—1935 Ford de luxe coupe	395
2—1934 Ford de luxe sedans	325
1—1933 Ford de luxe coach	295
1—1933 FORD 4 cyl. coupe	395
1—1932 Ford 4 cyl. coach	245
4—1931 Ford coaches	165
1—1930 Ford coaches	150
4—1929 Ford coupes, sedans	95

OTHER MAKES.

1—1934 Oldsmobile sedan	$425
1—1932 Nash sedan	165
1—1931 Studebaker sedan	165
1—1930 Reo coupe	110
1—1931 Willys sedan	95

6647
SOUTH WESTERN

FORD DEALERS' SUCCESS SALE of USED CARS

USED AUTOMOBILES FOR SALE.

See Your FORD Dealer and Drive a Bargain!

WHEN IS IT?

Starts Today!

Compare the BUYS Below!

FORD '33 TRUCK
157 in. chassis; dual wheels; reconditioned motor; 4 brand new tires; bargain at only $350
RAY F. SCHUSTER,
3704 South Western.

Ford '35 Tudor Sedan
Reconditioned and guaranteed motor. Upholstery and finish like new; good tires; a real buy at only $395.
B. & W. AUTO SALES,
6718 SOUTH WESTERN.

FORD '34 TUDOR
Autumn brown color. A car you'll be proud to own. Completely R. & G. For.......$295
RAY F. SCHUSTER,
3704 South Western.

1935 FORD TUDORS
Practically new condition. Some with radios. All have heaters. Look at these first. Only $365
FULLERTON MOTORS, INC.,
3912-20 FULLERTON-AV.

FORD '35 DE L. TUDOR
Touring sedan; built-in trunk; you would call this car brand new. An R. & G. Special for $360
RAY F. SCHUSTER,
3704 South Western.

BUICK '30 COUPE
One of the 1937 Ford trade ins that is in perfect mech. condition. Upholstery and finish perfect. $145.
B. & W. AUTO SALES,
6718 SOUTH WESTERN.

Chev. '31 Conv. Landau,
$135. Here's transportation at a very low price. Runs good. Looks good. Low down payment. Balance 12 months.
Rangecroft-Flotow Motors,
4922-36 Broadway at Argyle

5 MONTHS FREE DRIVING
Because EVERY Car in Stock of 123 Cars Can Be Bought at Next Spring Prices.

"LEAVE IT TO LAVERY"
—For Better Used Car Values
J. A. Lavery Motor Co.
6529
Cottage Grove
A completely enclosed new car showroom exclusively for our used car department.
Phone MIDWAY 5304.

5301
LAWRENCE
TAUBER'S
OUR ONLY LOCATION.
Authorized Ford Dealer

Pre-Holiday Sale

'36 Fords, low as	$395
'35 Fords, low as	315
'36 Plymouths, low as	390
'35 Plymouths, low as	325

28 more R. & G. cars to choose from at Chicago's lowest prices.
Terms as low as
$10 Down
2 Years to Pay
Tauber's
5301
Lawrence Ave.
Palisade 1900

FORD DEALERS' SUCCESS SALE of USED CARS

USED AUTOMOBILES FOR SALE.

See Your FORD Dealer for a Better Used Car!

Ford Dealers' Success Sale
4 DAYS ONLY!
Thursday, Friday, Saturday, Sunday, Nov. 26-29

Compare the BUYS Below!

Chevrolet '34 Town Sed.
Master, blt.-in. trunk, beau. maroon finish, perf. uphol., exc. mech. cond. Fully eqpd. $435; success sale price, $385.
"THE BARGAIN SPOT,"
6039 COTTAGE GROVE-AV.

Chev. '31 Conv. Sed., $185
New top, heater, spotlight. Painted a beautiful blue. A car that stands out way above the average. Open Evenings and Sunday.
Herold-Landy,
4117-25 Broadway.

Chrys. '34 Airflow, $585
Sedan. Very low mil. Good tires. Beau. green finish. Has appearance and performance of a brand new car. See this car. Guar.
SNOW BROS.,
652 Madison, Oak Park.

Chrysler '32 Sed., $250
6 cyl. Beautiful new black finish. Thoroughly reconditioned. Heater. Good tires. Guaranteed.
SNOW BROS.,
1027 South-blvd., Oak Park.

De Soto '33 4 Door, $295
De Luxe Sedan. This car has dual equip. and low mileage. If you are looking for real transportation don't miss this bargain.
Rangecroft-Flotow Motors,
4922-36 Broadway at Argyle

Dodge '35 Coach, $315
The original green finish on this car is perfect. Mech. runs like a new car. Open evenings and Sunday.
Herold-Landy,
4117-25 Broadway.

Graham '33 4 Door, $235
Black sedan with cream wheels. Motor in fineshape. Suitable for family. This car has been carefully checked.
Rangecroft-Flotow Motors,
4922-36 Broadway at Argyle

Thank You! South Siders
—for a successful 6 months business and in return accept our
Expression of Good Will
AND
Customer Appreciation.
We must have a fast turn-over to handle our 1937 Ford Trade-ins
SEE THESE BARGAINS!

FORD—1936 Tour. De Luxe Tudor, official's car; radio, Vogue white wall tires; like new; low mileage. Big saving.
FORD—'35 Fordor; real R. & G. value . $395
FORD—'34 Tudor Sedan in excellent condition. A real bargain.........$295
FORD—'34 De Luxe Coupe, rumble seat, heater $315
FORD—'31 Coach; good condition thruout. See this. Only.............$150
CHEVROLET—'31 Coupe, rumble seat, spotlite. A real buy at............$135
GRAHAM—1930 Sedan; a real buy for a buyer who wants a car that has been cared for properly......$125
HUPMOBILE—1932 8 cyl. Sedan; side mounts, tires like new; marvelous condition $225

Holmes-Yarnall Inc.
7614-16
South Halsted

VALUES? AND HOW!
HOWE BROS. HAVE THEM

	Reg. Price.	Sale Price.
1936 Ford Fordor	$565	$465
1936 Ford Fordor touring	625	585
1936 Ford Tudor touring	585	560
1935 Ford Tudor sedan	455	425
1935 Ford Tudor touring	485	450
1934 Ford Fordor de luxe	425	375
1934 Ford Tudor de luxe	395	365
1933 Plymouth p. c. 4 dr. sed	325	285
1932 Nash de luxe sedan	265	225
1932 Ford coupe, rumble	275	235
1931 Ford tudor sedan	175	150
1930 Ford Tudors [8]	115	50
1929 Packard sedan	125	95
TRUCKS.		
1936 Ford de luxe panel	625	585
1935 Ford closed cab., dual wheels, platform body	525	475
1934 Ford closed cab. dual wheels, chassis	485	455

MANY OTHER BARGAINS IN USED CARS AND TRUCKS.

Howe Brothers
7101 W. Grand-av.
Just East of Harlem-avenue.
Phone Merrimac 9880.

FORD DEALERS' SUCCESS SALE of USED CARS

USED AUTOMOBILES FOR SALE.

See Your FORD Dealer and Drive a Bargain!

Practically Any Terms Can Be Arranged.

Your Present Car Taken in Trade at Top Prices

Dealers in R. & G. and SQUARE DEAL USED CARS with a WRITTEN MONEY BACK GUARANTEE

Compare the BUYS Below!

Hup. '30 4 Dr. Century
Six Sedan, clean as a hound's tooth; best looking, best preserved 1930 car you ever saw. Regular $175; success sale, $125.
"THE BARGAIN SPOT,"
6039 COTTAGE GROVE-AV.

OLDS '34 4 DR. SEDAN
6 cyl.; built-in trunk, heater, radio; tires are almost new; sacrifice for...........$450
RAY F. SCHUSTER,
3704 South Western.

Olds '31 4 Dr. Sedan
This car has had excellent care; upholstery and finish exceptionally fine. Guaranteed mechanically perfect. $195.
B. & W. AUTO SALES,
6718 SOUTH WESTERN.

Olds '35 Tour., Sed., $565
De Luxe. Hhere's a beautiful maroon, whipcord upholstery. Any one wanting an almost new car would buy this.
Rangecroft-Flotow Motors,
4922-36 Broadway at Argyle

PIERCE-ARROW 1930
5 passenger sedan. Was $245. Reduced to $190 for this sale. Very good looking car. Terms or trade.
ACE MOTORS,
1131 Chicago-av., Evanston.

Plymouth '34 Cpe., $395
Original black finish like new. Heater, radio and spotlight. New Tires. The best buy in town. Guaranteed.
SNOW BROS.,
1027 South-blvd., Oak Park.

Plymouth '34 De L. 4 Dr.
Sedan, P. E. model, finish spotless, uphol. immaculate, mechan. perfect. Exceptional car. Regular $435; success sale price, $385.
"THE BARGAIN SPOT,"
6039 COTTAGE GROVE-AV.

L. W. Shanesy
EVANSTON
FORD DEALER
Wholesale prices to the public. Buy with confidence from a North Shore old established used car dealer.
LIBERAL TRADE. EASY TERMS.

'35 Ford de l. fordor, very low mileage	$410
'35 Ford de l. tudor	395
'35 Ford de l. r. s. coupe, beauty	375
'32 Olds 6 de l. sedan, side mounts	295
'32 Chev. 4 dr. sedan, h. w. heater	245
'34 Ford cabriolet, looks and runs perf.	325
'34 Ford de l. cpe., wht. side wall tires.	295
'30 Chevrolet roadster, a bargain	79
'31 Ford tudor, A-1 cond., new paint.	165
'31 Chev. spt. rdstr., 2 to choose from.	145
'33 Pontiac sedan, blt. at A Century of Progress	310
'32 Plymouth cabriolet, economical	195
'30 Ford 4 dr. sed., looks, runs good.	135
'32 Chevrolet coach	225
'31 Ford phaeton, a beauty	135
'31 Ford coupe, perf. cond., R. C. motor.	165
'30 Dodge sedan, exceptional condition	115
'31 Chevrolet cabriolet	160
'31 Crevrolet coupe, runs perfect	165

TRUCKS.

'35 Ford sedan delivery, a universal car for light delivery	$375
'33 Chevrolet panel	225
'31 Ford 1½ ton panel, R. C. mot., ovhl.	175
'29 Dodge panel, looks and runs good.	60

50 OTHERS TO CHOOSE FROM.

As Low as $49.50.
ALL MAKES AND MODELS.

L. W. SHANESY
2522 W. RAILROAD
EVANSTON

CHICAGO'S GREATEST TRUCK SALE
PRICES REDUCED 20%

STAKE TRUCKS.
1936 brand new International, 131 in. chassis and cab. Helper springs. Heavy duty tires. Was $915. Now..................$750
1935 Ford, 159 in. Low stake. H. D. tires. Helper springs. Was $600. Now $495
1935 Dodge, 131 in. wheelbase, chassis and cab. 10 ply tires. Special. Was $545. Now $450
1934 Ford, 157 in., chassis and cab, factory recond. Was $475. Now.........$395
1935 Ford, dump truck, 2½ yr. body, hydraulic hoist. Was $925. Now.........$725
1933 Ford, 157 in., chassis and cab. Factory rebuilt motor. Was $395. Now....$325
1932 Chev., 131 in. chassis and cab. Chicago stake. Duals. Was $315. Now..$265
1931 Ford, 157 in. High stake body. Heavy duty tires. Was $285. Now.....$235
1929 Chevrolet, 131 in. Chassis and cab. High stake body. Was $100. Now.......$75

PANEL TRUCKS.
1936 Ford, 112 in. panel, just like new thruout. Was $595. Now.............$495
1935 Ford, 131 in. panel, dual wheels. Was $595. Now......................$485
1933 Chevrolete, 131 in. wheelbase. Special body. Was $595. Now.............$325
1931 Ford, 157 in. panel, dual wheels, factory recond. Was $330. Now......$275
1929 Ford, 131 in. panel, will paint truck to suit purchaser. Was $165. Now....$135

PICKUPS
1934 Ford 112 in. closed cab pickup. Was $355, now $295.
1931 Ford 112 in. Was $115, now $95.

John P. Lynch
MOTOR SALES CO.
3739 W. NORTH-AV.
1520 N. HALSTED-ST.
OPEN EVENINGS DURING SALE.

FORD DEALERS' SUCCESS SALE of USED CARS

USED AUTOMOBILES FOR SALE.

See Your FORD Dealer for a Better Used Car!

WHY IS IT?

See Your Ford Dealer

Compare the BUYS Below!

Plymouth '35, $495
This 4 door De Luxe Sedan has radio and in splendid condition. A car suitable for a particular buyer.
Rangecroft-Flotow Motors,
4922-36 Broadway at Argyle

Plymouth '33 Coach, $295
Popular P. D. model. Black finish. This car is one of the best buys in Chicago. Open evenings and Sunday.
Herold-Landy,
4117-25 Broadway.

REO BUYER
A fine 1930 Reo Sedan. Looks and runs like new. Has been used very little. This week only............................$110
FULLERTON MOTORS, INC.,
3912-20 FULLERTON-AV.

Stude. '34 4 Dr. Sedan
This car in perfect condition. Upholstery and finish very good. Completely recond. and guar. barg. at $345.
B. & W. AUTO SALES,
6718 SOUTH WESTERN.

A BARGAIN
Willys, 1932, 6 cyl. small sedan. This car is just right for business and pleasure. Don't miss it. Only....................$135
FULLERTON MOTORS, INC.,
3912-20 FULLERTON-AV.

TRUCK BUY
1936 Ford demonstrator, 157 in. stake, 32x6-8 ply tires. Aux. springs. Just like new. Save 30%. Panel demon.......$525
FULLERTON MOTORS, INC.,
3912-20 FULLERTON-AV.

FORD 1936 TRACTOR
34x7 tires, Erie wheels, Ruckstell axles. H. D. cooling and generator. Fish plates. Gas tanks. 2,100 miles. Cost $1,396, now...$935
FULLERTON MOTORS, INC.,
3912-20 FULLERTON-AV.

FORD BARGAINS

REDUCED PRICES
Term Low as $10 Down

COUPES.

1930 Dodge	$125
1931 Essex	125
1935 Ford, rumble seat	385
1932 Ford 4 cyl.	225
1934 Hudson, rumble seat	375
1931 Studebaker, small Dictator	125

COACHES.

1936 Ford Stand. demo.; special.	
1936 Ford trunk demo.	
1935 Ford	$385
1934 Ford de luxe	345
1932 Ford	225
1930 Ford	135
1933 Pontiac with trunk	325

SEDANS.

1930 Chrysler	$135
1935 Ford de luxe	450
1933 Plymouth P. D.	325

TRUCKS.

1930 Chevrolet panel	$100
1935 Ford sed., deliv.	425
1936 Ford, 157 inch, stake demo.	

ALL CARS RECOND. AND GUARANTEED

NORTH-GRAND MOTORS
AUTHORIZED FORD DEALER.
4341 NORTH-AV.
BELMONT 2420.

CARLSON-LOUTIT Inc.
ESTABLISHED IN ROGERS PARK SINCE 1924.
NEW ORDERS
FOR
1937 FORDS
BROUGHT IN
75 TRADE-INS
AT NEW
LOW PRICES

1936 Ford trg. Fordor radio de luxe	$565
1936 Chevrolet town sedan	495
1936 Ford regular Tudor	445
1935 Ford de luxe Fordor, radio, htr.	395
1535 Ford de luxe Tudor	375
1935 Ford regular Tudor	345
1934 Ford de luxe coupe, r. s.	295
1934 Studebaker 4 door Comm., radio, heater	365
1933 Lincoln Model KA V-12 sedan	695
1933 Ford conv. coupe, radio	265
1932 Ford de luxe Fordor	235
1931 Ford Tudor, perfect	175

5 Executives' Cars
To Be Sold at Discount
FROM
$175-$250

6454
N. Western-av.
Sheldrake 9400

FORD DEALERS' SUCCESS SALE of USED CARS

USED AUTOMOBILES FOR SALE.

See Your FORD Dealer and Drive a Bargain!

SUCCESS SALE Because The Great New 1937 FORD V-8 is Breaking All Sales Records

Compare the BUYS Below!

L-B MOTORS
Authorized Ford Dealer.

FREE 1937 STATE LICENSE

6035 Broadway
6259 Broadway

REDUCED PRICES on All Cars to Make Them the Most Outstanding VALUES Ever Offered!

FORDS

'36 De Luxe Coupe	$585
'36 Std. 2 Dr., rad., htr.	535
'35 De L. 4 Dr., Trunk	475
'35 De L. Cab., extras	445
'35 Standard 2 Door	365
'36 Std. Tour. Tudor	535
'35 Standard 4 Door	415
'34 De L. Fordor, Htr., Radio, White Walls	325
'34 De L. Tudor, Radio	345
'34 Coupe. Like new	275
'33 4 Dr. Sed. Like new	275
'33 2 Dr. Sed. Like new	245
'32 Coupe, Rumble	195
'31 4 Dr. De L. Sedan	155
'31 Conv. Coupe, Radio	145
'30 Bus. Coupe	115
'30 Tudor. Like new	135
'30 Roadster. A buy	85
'29 Roadster. Only	45
'31 Panel (½ ton)	145

OTHER MAKES

DODGE
'33 De Luxe Sedan..........$335
PLYMOUTH
'33 2 Dr. Sed. Like new..$285
FRANKLIN
'28 4 Door Sedan. Only....$55
OLDSMOBILE 8
'35 Sedan, Trunk...........$535
NASHES
'36 5 Pass. Coach..........$445
'30 5 Pass. Sedan.......... 135
'29 Convert. Cpe. Excel. 75
'29 5 Pass. Small Sedan 65
ESSEX
'30 Cch. Runs, looks nw.$75
DE SOTO
'29 5 Pass. Sedan.............$95
LINCOLN
'30 Sedan, like new......$225
WILLYS 6
'32 5 Pass. Vict. Cpe........$145

LOWEST TERMS
BEST TRADES

L-B MOTORS, INC.
6035
Broadway
Authorized Ford Dealer.

FORD DEALERS' SUCCESS SALE of USED CARS

USED AUTOMOBILES FOR SALE.

See Your FORD Dealer for a Better Used Car!

The Tremendous Success of the 1937 Fords Has Created Huge Stocks of Trade-Ins. They Must Be SOLD AT ONCE REGARDLESS OF LOSS.

Don't Wait!

Compare the BUYS Below!

FORD MOTOR SALES CO.
Lincoln Division

In keeping with the superior standard of Lincoln automobiles we offer only the finest in reconditioned and guaranteed passenger cars.

Outstanding Values in Luxury Transportation

LINCOLN 1935
5 PASSENGER SEDAN. A used Lincoln is in many respects a wiser investment than a new one for the reason that the heaviest depreciation has already been absorbed. This car is the thoroughbred of modern transportation with its long, graceful contours, luxurious interior and rich but dignified appointments. The original price of this car was over $4,500. Specially priced for this sale at only $2,650.

LINCOLN 1934
A TOURING SEDAN and also a CONVERTIBLE COUPE. Powerful V12 motors of 150 horsepower. The town sedan has 6 wire wheels, vacuum booster brake, safety glass throughout. Its spotless interior is proof of the very diligent care the car received from original owner. Formerly priced at $1,350. Now reduced for this sale to only $1,150. The CONVERTIBLE COUPE is one of the most attractive sport cars of the year and its unusual condition is bound to impress you. Reduced from $1,200 to $1,050.

BUICK 1935
CONVERTIBLE SEDAN, Model 68C. To one who wants a real, practical, yet sporty car, this 's the ideal automobile. One of the most handsome Buicks ever built, and in superior shape thruout. Its beautiful two tone green finish is generously trimmed with chromium. Metal covered side mounts, built-in trunk, radio, and heater are a few of this car's many assets. The elegant interior is done in warm rich broadcloth, with the chrome hardware just as shiny as the day the car was bought. Was $925, now only $750.

CADILLAC 1933 V-12
5 PASSENGER COUPE. A very modern car with scores of niceties that insure a superlative degree of comfort. Mechanically designed to include features years ahead of those on the average automobile. Equipped with side mounts, wire wheels, a spacious luggage compartment, excellent tires, finish and upholstery. Luxury at an unbelievable low cost. Reduced from $795 to $650.

LA SALLE 1935
5 PASSENGER 4 DOOR TOURING SEDAN. A quality car in every respect—one that deserves the most serious consideration of any one who desires something beyond the essentials of mere transportation. Has the famous turret top, built-in trunk, knee action wheels, hydraulic brakes, and all the little quality details which make this car a superior buy in the used car field. Reduced for this sensational selling event from $800 to the new low of only $695.

LINCOLN ZEPHYR 1936
2 DOOR SEDAN. The utmost in modern transportation. This car has been thoroughly serviced in our own shops. To the casual observer it appears fully as perfect as a brand new car. Built of the finest materials and with the famous Lincoln precision workmanship it offers the most for your dollar among the latest models. Identical models have been selling for over $1,100. Specially priced for this sale at only $975.

PIERCE-ARROW 1934
CLUB BROUGHAM. This car is aristocratic and modern in every sense—and it will be that way for many years to come. Pierce-Arrow's reputation for lasting quality and superior designs is sufficient proof of the value offered here. A beautiful mulberry maroon finish, attractive cloth interior, wire wheels with side mounts give this car a unique appearance which suggests only quality. Was priced at $950, now only $800.

These are only a few of the fine cars in our large stock. If you are considering a quality automobile do not fail to see those at Ford Motor Sales Co. before you buy anywhere else.

Liberal payment plan.

Ford Motor Sales Co.
2220 and 2229
S. MICHIGAN
Calumet 7340 and 7346.
ALL CARS AVAILABLE AT OUR BRANCHES.
1822 Ridge-av., EVANSTON. Uni. 0543.
535 Madison-st., OAK PARK. Vil. 8020.
Open Evenings, Sunday.

FORD DEALERS' SUCCESS SALE of USED CARS

USED AUTOMOBILES FOR SALE.

See Your FORD Dealer and Drive a Bargain!

AUBURNS
BUICKS
CADILLACS
CHEVROLETS
CHRYSLERS
DE SOTOS
DODGES
FORDS
GRAHAMS
HUDSONS
LA SALLES
LINCOLNS
NASHES
OLDSMOBILES
PACKARDS
PLYMOUTHS
PONTIACS
TERRAPLANES
AUBURNS
BUICKS
CADILLACS
CHEVROLETS
CHRYSLERS
DE SOTOS
DODGES
FORDS
GRAHAMS
HUDSONS
LA SALLES
LINCOLNS
NASHES
OLDSMOBILES
PACKARDS

Compare the BUYS Below!

LAWDER BROS.
—
THE FORD Lincoln-Zephyr DEALER
Est. 1890
NEW ORDERS
ON
NEW FORDS
Brought in
100 TRADE-INS
AT
NEW LOW PRICES

LOOK THESE OVER

2—1936 Lincoln-Zephyr 4 dr. sedans, seat covers, official's cars.....$1,050
3—1936 Ford touring 4 door sedans, radio, heater, official's cars..$650
6—'36 Ford tour. tudors.$535
1—1936 Ford coupe, used 1 month......................$525
1—1935 Ford touring 4 dr. sedan, built in trunk, heater, gear shift lock...................$485
6—1935 Ford de luxe tudor sedans..............$385
10—1934-'33 Ford tudors and 4 door sedans..$265 up
4—1932 Ford tudors, 4 and 8 cylinders............$235
10—1930-'31 Ford tudors and 4 dr. sedans...$135 up
1—1933 Chrysler small "8" 4 dr. sedan, side mounts $350
1—1933 Chev. 4 dr. sedan, side mounts................$275
1—1931 Pontiac coach....$165
1—1930 Chrysler 4 door sedan, side mounts.....$165

Our Reputation Rides with Every Car We Sell

$5-$25 Down
(12 to 24 Months to Pay.)

VISIT OUR HEATED SHOWROOM TODAY
at
6900 VINCENNES
1 blk. East of State-street.

FORD DEALERS' SUCCESS SALE of USED CARS

USED AUTOMOBILES FOR SALE.

Crowds at the Auto Show proclaimed

It's Buick Again for 1937

WISE BUYERS at our Used Car Showrooms Say it's the

Buick Dealer Again

FOR GREATER USED CAR VALUES

LOOK AT THESE TYPICAL BARGAINS:

BROADWAY BUICK CO.

Plymouth '35 sed. de l...$500
Dodge '35 coupe.......... 430
Dodge '34 sedan.......... 395
Pontiac '35 sedan........ 375
Ford '35 de l. tudor..... 395
Buick '33-58 coach....... 395
Chevrolet '35 coach, htr. 495
Olds '33 8 trunk sedan... 650
Buick '31 66 8 coupe..... 195
Hupp '31 4 p. coupe...... 195
Pontiac '36 cabriolet.... 650
Lincoln '30, 6 w. sedan.. 225
Olds '33 8 sedan......... 395
Plymouth '35 P. J. sed... 495
Buick '33 7 p. sedan..... 525
Olds '36 8 de l. sedan... 825
Buick '35 7 p. sedan..... 895

5701 N. BROADWAY
LONbeach 7700.

LOGAN SQUARE BUICK CO.

Steve Barrett, Pres.

Buick '36 90 7 p. sed..$1,350
Buick '36 61 sed., radio 895
Buick '35 41 sed., trk.. 600
Buick '34 90 sed., 7 p. 745
Buick '33 57 sed., 5 p.. 395
Buick '32 67 sed., 5 p.. 345
Buick '31 87 sed., 5 p.. 195
Dodge '35 sedan, 5 p.... 525
Dodge '34 sedan, 4 dr... 450
Ford '36 de l. sedan.... 525
Olds '34 tour. cpe. 8... 465
Nash '32 brougham 8..... 345
Packard '34 sed., radio 895
Pontiac '35 de l. 8 cpe. 550
Pontiac '35 tour. coupe 595
Reo '34 selfshift sed... 495

2468-78 MILWAUKEE-AV.
AT SACRAMENTO. SPA. 6060.

OAK PARK MOTOR SALES CO.

Ford '36 De Luxe Sed..$545
Buick '36-81 6 w. Sed... 975
Olds. '36 Trunk Sedan.... 745
Buick '35-47 6 w. Sed... 625
Ford '35 De Luxe Sed.... 475
Olds. '35 6 whl. Sedan... 645
Buick '34-68 Cv. Phae... 625
Chev. '34 Tour. Sedan... 425
Buick '34-61 6 w. Sed... 645
Buick '34-41 Trk. Sed... 525
Ford '34 Tudor Sedan.... 325
Pontiac '34 Coach....... 395
Oldsmobile '34 Sedan.... 475
Buick '33-57 Sedan...... 375
Packard '32-901 Sed..... 393
Willys '32 Sedan........ 145
Buick '32-96 Vict. Cpe... 325
LOWEST TERMS.

702 MADISON OAK PARK
MANsfield 3000.

SOUTH SHORE BUICK, INC.

Buicks, all models, '36 to '29.
Dodge '36 2 dr. sedan...$595
Dodge '36 coupe......... 545
Ford '36 fordor, trk.... 595
Ford '35 fordor de l.... 425
Ford '35 tudor de l..... 425
Pontiac '35 2 dr. sed... 495
Packard '34 1101 sedan 895
Pontiac '34 2 dr. sedan.. 395
Terraplane '34 sedan.... 375
Hudson '34 2 dr. sedan.. 395
Pierce-Arrow '32 sedan 395
Pierce-Arrow '31 sedan 265
Hupp '32 sedan, de l.... 395
Nash '32 7 p. sedan..... 295
Chrysler '33 royal sed.. 395
Auburn '31 2 dr. sedan.. 165

6208 COTTAGE GROVE
MIDway 6403.

When Better Deals Are Made BUICK DEALERS Will Make Them

USED AUTOMOBILES FOR SALE.

WHEN BETTER DEALS ARE MADE

BUICK DEALERS

WILL MAKE THEM

LOOK AT THESE TYPICAL BARGAINS:

McFARLAND-KEENAN BUICK

Buick '36 91 sedan off. car
Buick '36-48 sed., trk..$765
Chev. '36 spt. cpe., radio 595
Pontiac '35 4 dr. sedan. 495
Olds. '33 sed., trk., 6 w. 385
These cars at 1243 W. 63d.
Buick '29 5 p. sedan......$ 85
Buick '30 5 p. coupe...... 145
Buick '31 5 p. sedan...... 185
De Soto '32 spt. rdstr.... 235
Buick '30 7 p. sedan...... 225
Ford '35 de l. coupe...... 345
Olds. '34-6 5 p. sedan.... 395
Dodge '35 5 p. sed., trk.. 545
Buick '36-41 sed., trk.... 745
These cars at 7715 S. Halsted.

1243 W. 63D
NORMAL 7000.
7715 S. HALSTED
TRIANGLE 7000.

NORTH SHORE BUICK CO.

Buick '36 sedans.
Save from $300 to $500.
Pontiac '35 8 tour. sed..$585
Pontiac '35 6 2 dr. sed.. 495
Buick '34-57 sed., 6 w... 565
Olds. '35 town sedan..... 595
Ford '35 sedan........... 395
Buick '34-61 trk. sedan.. 595
Chev. '34 sedan.......... 395
Pontiac '34 sedan........ 395
Ford '36 de l. tudor..... 525
Franklin '32 tour. sed... 275
Hupp '32 lt. 8 sedan..... 275
Buick '31-57 sedan....... 265
Buick '30-40 sedan....... 145
Chev. '33 conv. cpe...... 325
Heaters, Radios, etc.

1572 Maple, at Davis-st., Evanston
TERMS—18 MONTHS TO PAY.

NORTHWEST AUTO CO.

Buick '30 de luxe sedan..$195
Buick '33-91 W. trk. sed. 525
Buick '33-90 7 p. sed.... 525
Pontiac '36 de l. 8 tr. sed. 695
Buick '33-67 W. sedan.... 425
Buick '31-57 sedan....... 225
Dodge '33 coupe.......... 315
De Soto '36 trunk sed.... 675
Plym. '35 de l. tour. sed. 495
Dodge '35 de luxe sed.... 495
Pontiac '35 5 pass. sed.. 495
Buick '34-47 sedan....... 465
Buick '34-57 sedan....... 475
Buick '35-47 sedan....... 575
La Salle '35 tour. sedan. 775
Buick '36-61 6 wh. sed... 975

3801-05 Lawrence-av.
KEYSTONE 7400.

WEST SIDE BUICK CO.

Buick '31-57 sedan........$185
Buick '31-57 6 w. sed.... 225
Buick '32-87 6 w. sed.... 275
Buick '33-87 sedan....... 375
Buick '34-61 tr sed, 6 w. 565
Buick '34-57 6 w. sed.... 545
Buick '34-58 6 w. vic cp. 545
Buick '34-41 trk. sedan.. 495
Buick '34-47 sedan....... 475
Buick '34-48 trk. sedan.. 445
Buick '35-57 sedan....... 595
Buick '35-48 trk. sedan.. 565
Buick '35-58 Vict. cpe... 595
Buick '36-41 trk. sed.... 795
Buick '36-48 trk. sedan.. 745
Buick '36-46 coupe....... 675
Buick '36-91 trk. sed...1,145

4666 Washington-blvd.
AUSTIN 0700.

You'll be proud to own one of the above fine cars traded in on the great new 1937 BUICK

USED AUTOMOBILES FOR SALE.

If You Appreciate Fine Things You Will Want a

BUICK

If You Want Dependable Treatment You Will Go to a

Buick Dealer

You Will Get Greater USED CAR VALUES

LOOK AT THESE TYPICAL BARGAINS.

GERWIG MOTORS BUICK

Buick '35 90 7 p. sedan..$745
Auburn '36 salon sedan, radio, etc. 635
Olds '35 8 4 dr. tr. sedan 625
Chev. '36 tr. sedan, htr.. 595
Buick '34 57 sedan, 6 w. 535
Buick '35 47 sedan....... 535
Dodge '35 sedan.......... 495
Pontiac '35 convt. coupe 495
Chev. '35 tr. sedan, htr. 475
Buick '34 sport coupe.... 445
Pontiac '35 cpe., extras.. 445
Pontiac '34 4 dr. sedan.. 385
Chev. '34 tr. sedan, htr... 365
Nash '33 sedan, small 8.. 295
Plymouth '33 4 dr. sed... 295
Chevrolet '29 sedan...... 55

7729 SOUTH STATE
TRIANGLE 9720.

JAMES LEVY BUICK CO.

Buick '36 41 sedan.......$850
Chrysler '36 tour. sed.... 745
Buick '35 41 tour. sed.... 595
Buick '34 67 sedan....... 545
Buick '34 57 sedan....... 575
Dodge '35 tour. trk. sed. 525
Chrysler '35 tour. sed.... 595
Ford '36 tour. sedan..... 525
Ford '34 4 dr. trk. sed... 375
Pontiac '34 tour. sed.... 465
Pontiac '36 tour. sed.... 645
Cadillac '32 sedan....... 445
Packard '32 7 p. sed..... 550
Packard '32 conv. sed.... 350
Buick '35 7 p. sed....... 925
Ford '35 conv. coupe..... 445
Buick '35 57 sedan....... 450

2257 S. MICHIGAN-AV.
CALUMET 4626.

LINCOLN PARK BUICK CO.

Buick '36 46s coupe......$695
Buick '36 61 de l. sedan.. 975
Buick '36 81 de l. sedan..1025
Dodge '33 r. s. coupe..... 350
Packard '35 cust. sedan..1225
Plymouth '34 de l. sedan 365
Pontiac '35 coach 8...... 545
Ford '35 de luxe sedan... 450
Buick '34 61 de l. sedan.. 625
Plymouth '34 sedan....... 375
Chev. '33 mas. 6 w. cpe. 345
Lincoln '32 7 pass. sedan 595
Buicks '31, low as....... 195
Pierce '31 de luxe sedan 295
Buicks '30, low as....... 115
Willys '29 small sedan.... 95
Buicks '29, all models.... 95

958 DIVERSEY-BLVD.
BITTERSWEET 0970.

Western-Devon BUICK CO.

Buick '36 81 tour. sed.$1,095
Olds. '36 8 tour. sed..... 745
Dodge '36 tour. sed...... 645
Olds. '35 8 tour. sed.... 575
Ford '35 tudor, radio.... 365
Buick '35 tour. sed...... 595
Hudson '35 tour. sedan... 525
Chrysler '34 sedan....... 545
Plymouth '34 sed., htr... 425
Dodge '34 coach, rad..... 425
Buick '33 57 sed......... 345
Chev. '33 sed., trk...... 345
Buick '32 67 sed......... 345
Buick '31 87 sed., 6 w... 225
Buick '31 56 S. Coupe.... 195
La Salle '30 7 p. sedan.. 200
Buick '30 47 sedan....... 175

6100 N. WESTERN-AV.
BRIARGATE 6100.

When Better Deals Are Made BUICK DEALERS Will Make Them

USED AUTOMOBILES FOR SALE.

THE 1st Reason For Going to a

PONTIAC DEALER

This is a PONTIAC year. The great new 1937 PONTIAC is smashing all previous sales records. PONTIAC DEALERS are getting late model cars of every make and body style as trade-ins on the new PONTIAC. Their used car departments, therefore offer a

Greater Selection

NORTH SIDE.

Franklin-Weber Motors

'35 Pontiac 2 dr. tour....$485
'33 Chev. 4 dr. sedan.... 325
'35 Ford conv. sedan..... 475
'32 Nash coupe........... 185
'34 Pontiac trunk sed.... 385
'31 Pontiac coach........ 195
'32 Pontiac coach........ 245
'31 Chevrolet coach...... 165
'30 Cadillac phaeton sed. 165
'31 Ford coupe........... 155
'32 Plymouth roadster.... 165
'31 Essex sedan.......... 85
'30 Ford roadster........ 65
'29 Packard sedan........ 50

6115 NORTH CLARK

Chas. R. Hearn, Inc. Pontiac

Pontiac '35 ev. coupe....$495
Chrysler '35 airflow sed. 545
Terr. '35 sed., like new 465
Dodge '34 de l. sedan.... 425
Plymouth '34 de l sed.... 395
Chev. '34 mas. de l. sed. 395
Chev. '34 m. de l. coach 375
Hudson '34 de l. sedan.. 395
Ford '34 de l. cpe., r. s. 325
Olds '32 de l. sedan..... 265
Ford '31 sed., like new.. 165
Chev. '30 sed., 6 w. w... 125
La Salle '30 sed., perf. c. 125
Chev. '29 sed., fine shape 65

5300 BROADWAY

NORTH SHORE PONTIAC

'36 Pontiac 8 4 dr. sed...$675
'36 Pontiac 6 de l. sed... 595
'36 Pontiac 6 de l. sed... 525
'35 Pontiac 6 2 dr. sedan 495
'34 Pontiac 8 4 dr. sedan 395
'34 Pontiac 8 sport cpe. 395
'36 Ford conv. coupe..... 525
'35 Auburn 5 p. brgh..... 445
'34 Terraplane 6 sedan.. 375
'34 Chrysler Imp. Airfl... 495
'32 Oldsmobile sedan..... 265
'33 Oldsmobile sedan..... 355
'29 Cadillac sport sedan. 95
'29 Buick sport coupe.... 75

1819 RIDGE-AV. EVANSTON

ROGERS PARK MOTORS

Plym. '36 de l. 2 dr. trk..$595
Terraplane '36 4 dr. sed. 585
Pontiac '35 6 4 dr sed... 545
Chev. '35 2 dr. trk sedan 485
Ford '35 de l. tud. (trk) 425
Chev. '34 4 dr. trk. sed. 425
Pontiac '34 2 door sed... 395
Studebaker '34 dict. sed. 395
Ford '35 tudor........... 385
Pontiac '33 sed.,trk.,h.,r. 345
Ford '33 de l. fordor.... 325
Chev. '32 4 dr. sedan.... 265
Pontiac '30 2 door sedan 115
Ford '30 sport coupe..... 95

1227 MORSE-AVENUE

GROSSINGER MOTORS

'34 Chev. Mast. De L.sed. 385
'35 Chev. Mast sed., r. h. 475
'35 Dodge sedan.......... 465
'34 Ford sedan........... 315
'33 Nash light 6 sed..... 245
'35 Plym. sedan.......... 465
'35 Pont. 8-4 dr. trk. sed. 525
'35 Pontiac 8 sedan...... 545
'35 Pontiac 8 2 dr. sed.. 495
'35 Pont. 2 d. trg. sed., r. 495
'34 Pontiac 4 dr. sedan.. 425
'34 Pontiac trg. sedan... 425
'36 Pont. 8 4 dr. trg. sed. 675
'36 Pontiac 8 sport cpe.. 595

2658 LAWRENCE-AV.

COMMUNITY MOTORS Milwaukee-av. Branch

Chev. '33 2 dr. mast. sed.$275
Ford '34 4 dr. de l. sed... 345
Pontiac '34 4 dr. de l.sed. 465
Ford '32 tudor........... 190
Ford '33 sport coupe..... 275
Ford '33 sport coupe..... 435
Plym. '34 4 dr. de l. sed. 435
Pontiac '34 2 dr. tr. sed. 395
Ford '34 vict. de l. sed.. 345
Pontiac '36 4 dr. tr. de l. 675
Chevrolet '29 sedan...... 75
Pontiac '34 sport coupe.. 395
Plym. '34 4 door sedan... 395
Pontiac '35 4 dr. tr. sed. 595

2625 MILWAUKEE-AV.

USED AUTOMOBILES FOR SALE.

THE 2nd Reason for Going to a

PONTIAC DEALER

Because PONTIAC new car sales are soaring, PONTIAC DEALERS' used car stocks are also soaring. They are getting far too heavy, so to get more room PONTIAC DEALERS are reducing their used car stocks by offering

LOWER PRICES

NORTHWEST SIDE.

COMMUNITY MOTORS Northwest Branch

Dodge 1929 coupe.........$ 45
Pontiac 1929 2 door sed. 30
Essex 1930 sedan......... 65
Ford 1930 sport coupe.... 125
Essex 1931 2 dr. sedan.. 140
Studebaker '31 4 dr. sed. 165
Pontiac '31 sed., 6 whls. 165
Willys 1932 coupe........ 165
Chev. 1933 2 dr. sedan... 255
Terraplane 1933 sedan.. 295
Ford 1935 de l. tudor.... 415
Dodge 1935 4 door sedan 495
De Soto '35 2 dr.sed.,rad. 495
Pontiac '35 6 sedan...... 495

3250 MILWAUKEE-AV.

MONT CLARE MOTOR SALES

Pontiac '35 8 trg. sedan.$545
Pontiac '34 4 dr. trg. sed. 395
Pontiac '33 4 dr. sedan.. 285
Chev. '33 sedan.......... 295
Chev. '34 4 dr. trg. sed... 395
Chev. '36 coupe.......... 425
Terr. '36 4 dr. sedan.... 525
De Soto '35 4 dr. trg. sed. 545
Dodge '35 4 dr. trg. sed. 495
Buick '31 sedan.......... 185
Ford '36 tudor........... 475
Chev. '35 2 dr. sedan.... 450
Plym. '35 4 dr. sedan.... 455
Buick '35 4 dr. trg. sed. 550

6946 W. FULLERTON-AV.

WEST SIDE.

SUBURBAN PONTIAC

Pontiac '35 de l. 8 4 dr...$595
Pontiac '35 mast. 6 4 dr. 525
Pontiac '35 de l. spt. cpe. 495
Pontiac '34 4 dr tr. sed. 425
Pontiac '33 4 door sedan 325
Pontiac '31 5 pass. sed.. 165
Dodge '35 4 dr. tr. sedan 495
Dodge '34 de l. con. cpe. 415
Chev. '34 master coupe... 365
Chev. '34 std. coach..... 325
Plym. '33 de l. 2 dr. sed. 325
Ford '33 de l. tudor..... 245
Ford '32 4 cyl. sedan.... 125
Essex '29 4 dr. sedan.... 45

808 MADISON-ST. OAK PARK

COMMUNITY MOTORS West Side Branch

Chrysler 1931 6 sedan....$195
Hudson '33, 6 w.w., rad. 345
Graham '32 4 dr. sedan.. 195
Buick '32 4 dr. sedan.... 295
Ford '34 4 dr. sedan..... 325
Chevrolet '31 coupe...... 165
Plym. '33 sport coupe.... 275
Ford '32 sed., htr., radio 195
Pontiac '35 sedan........ 475
Pontiac '33 sedan........ 295
Dodge '35 sedan.......... 495
Pontiac '34 sedan........ 395
Plym. '33 4 dr. sedan.... 325
Chevrolet '35 sedan...... 475

4949 MADISON

BRIGHTON PARK MOTOR SALES

'36 Pontiac 6 4 dr. sed. New.
'36 Pontiac 8 coach. Big red.
3 '36 Pontiac 6 coaches. Barg.
'35 Pontiac 6 4 dr. sed...$495
'35 Ford fordor de l..... 445
2 '34 Pontiacs, low as... 365
'34 Chev. de luxe coach.. 375
'34 Chev. coach, std..... 365
'33 Pontiac coach........ 295
'30 Ford fordor sedan.... 125
2 '30 Ford tudor sedans 100
'31 Ford tudor sedan..... 145
'29 Studebaker 4 dr. sed. 75

4391 ARCHER-AVENUE

Joe Marshall Ind. Service Club

Ford '35 tudor trk. sed..$395
Ply. '36 4 dr. trk. sed... 575
Dodge '35 7 pass. sedan.. 545
Pontiac '34 4 dr. sedan.. 375
Pontiac '35 4 dr. sedan.. 485
Pontiac '35 4 dr. tr. sed. 485
Pontiac '36 bus. coupe... 485
Buick '35-41 trk. sed.... 495
Buick '36-48 trk. sed.... 695
Buick '36-41 trk. sed.... 745
We are out of the high rent district. Therefore, we can afford to sell used cars cheaper.

5806 WEST 63D

USED AUTOMOBILES FOR SALE.

THE 3rd Reason for Going to a

PONTIAC DEALER

The primary consideration in buying a Used Car is its condition. Your PONTIAC DEALER maintains a repair and service shop second to none. Through this shop goes every used car, worked on until it is in the most

PERFECT CONDITION

SOUTH SIDE.

STERLING SALES AND SERVICE

Stutz 1928 sedan..........$ 75
Packard 1929 phaeton.... 90
Pontiac 1930 sedan...... 155
Pontiac 1931 sed.,6w.w. 195
Pontiac 1933 sedan...... 325
Olds 1933 sedan......... 365
Ford 1933 de l. sedan... 285
Ford 1934 sport coupe.. 295
Olds 1934 sed., trunk... 435
Graham 1934 sedan....... 365
Chevrolet 1934 sedan.... 355
Pontiac 1935 sedan...... 485
Dodge 1935 sedan........ 485
Pontiac 1936 sed., trunk 585

6035 COTTAGE GROVE

Fitzpatrick Pontiac

'36 Pontiac Sed...........$645
'36 Pontiac Coach........ 545
'36 Pontiac Coupe........ 545
'36 Pontiac Coupe, R. S.. 595
'36 La Fayette Sedan..... 545
'35 Pontiac Sedan........ 495
'35 Terraplane Coach..... 395
'34 Dodge Sedan.......... 395
'34 Pontiac Sedan........ 365
'34 Dodge Coach.......... 345
'34 Chevrolet Coupe...... 345
'33 Pontiac Sedan........ 325
'33 Chrysler Sedan....... 325
'34 Ford Tudor, trunk.... 295

7727 SOUTH ASHLAND

HODES MOTORS

Chev. '35 2 dr. tr. sed.....$485
Ford '35 fordor tr. sed., radio, spotlt.,w.w.,tires 485
Chev. '35 2 door sedan, radio and heater........ 435
Chev. '34 2 dr. mast. sed. 365
Chev. '34 sedans (3)..... 385
Pontiac '34 sedan........ 385
Pontiac '33 sed.,rad.,htr. 395
Pontiac '33 sedan........ 345
Plymouth '35 coupe....... 395
Plym. '32 sed., radio,htr. 295
De Soto '32 coupe........ 265
Pontiac '31 2 dr. sed. (2) 160

8552 COMMERCIAL (1300 E. AND 8600 S.)

COMMUNITY MOTORS Michigan-av. Branch

Ford 1930 roadster........$ 49
Buick '29 4 pass. coupe.47.50
Ford '32 cpe., new mtr.... 195
Pontiac '33 6 wh., trk.... 295
Plym. '32 sed., P. B...... 225
Pontiac '33 sed., 6w.,r,h. 325
Pontiac '34 sedan........ 345
Stude. '34 dict. sed., trk. 325
Ford '35 sed., trk., r., h. 465
Ford '36 tud. tr.sed.,r.,h. 495
Plymouth '36 coupe....... 445
Chev. '36 sport coupe.... 555
Pontiac '35 6 cyl. con.cp. 545
Pontiac '36 4 dr. tr. sed. 595

Open All Day Thanksgiving.

2521 S. MICHIGAN

COMMUNITY MOTORS Stony Island Branch

Buick '28 sedan, radio..$ 57
Pontiac '30 sport coupe.. 85
Chevrolet '30 sedan...... 90
Franklin '30 sedan....... 95
Pontiac '31 coupe........ 145
Ford '31 sedan........... 165
Plym. '32 sport sedan.... 245
Buick '32 sedan.......... 275
Graham '34 sedan......... 295
Pontiac '33 6 w. w. sed. 295
Chevrolet '34 coupe...... 305
Chevrolet '34 sed., radio 345
Ford '35 tr. sed., radio 385
Pontiac '35 de l. 6 sedan 475

7718 STONY ISLAND

CHIEFTAIN MOTORS

'36 Pontiac 8 2 dr.tr.sed.$850
'33 Pontiac 2 dr. tr. sed. 350
'32 Pontiac 4 dr. sedan.. 300
'35 Pontiac 4 dr. tr. sed. 625
'33 Pontiac 4 door sedan 375
'31 Pontiac 4 door sedan 200
'34 Pontiac 2 dr. tr. sed. 400
'31 Pontiac sport coupe.. 195
'33 Pontiac 2 door sedan 350
'36 Pontiac 8 4 dr.tr.sed. 880
'34 Pontiac sport coupe.. 650
'34 Plymouth sedan....... 425
'34 Chevrolet sedan...... 425
'34 Ford tudor sedan..... 325

6617 SOUTH WESTERN

USED AUTOMOBILES FOR SALE.

CERTIFIED "HAVE THE CARS THEY ADVERTISE"

1936 "6" Pontiac 4 door sedan........$595
1936 Buick 4 door touring sedan........ 765
1936 Graham 4 door touring sedan...... 595
1936 Terraplane touring sedan........... 545
1936 Plymouth 4 door trunk sedan..... 595
1936 Dodge touring sedan................ 645
1936 Ford touring sedan, trunk......... 545
1935 Oldsmobile 4 door trunk sedan.... 595
1935 "6" Olds sport coupe............. 485
1935 Dodge de luxe sedan................ 495
1935 Chevrolet coach.................... 385
1935 Ford coach......................... 385
1935 Chrysler 4 door touring sed., trunk 595
1935 Buick 4 door sedan................. 545
1935 Plymouth 4 door sedan.............. 495
1934 Hudson de luxe sedan............... 395
1934 Chevrolet coupe.................... 375
1933 57 Buick 4 dr. sed., radio, heater 385
1933 P. D. Plymouth 4 door sedan..... 295
1932 57 Buick 4 door sedan............ 295
'30 Stude. coupe..$65 '30 Hupp sedan..$ 65
'30 Dodge sedan.. 75 '30 Ford coupe.. 145

YOUR CAR DOWN. TERMS 12 TO 24 MOS. 90 DAY GUARANTEE. 7 DAY DRIVING TRIAL.

CERTIFIED AUTO SALES, 4647 W. MADISON

AUBURN '35, Supercharged, Convert. sedan; black with red leather uphol.; chrome wheels; radio; heater; $895. Guar. Terms. Open eves 'til 10. 2317 S. Michigan.

Auburn 'Famous 6,' $345 4 dr. de luxe cust. latest '34 sed. You would call it new. Your car dn., bal. 12-24 months. 4618 WASHINGTON. "THE BIG STORE."

BUICK 7 PASS., 1936 Model 8-90 4 door 7 pass. custom built sedan; 6 air wheels, side mounts, built-in trunk, whipcord upholstery, heater, clock. Orig. cost $2,419. Sacrifice for $1,185. Also 1935 7 pass. custom sedan, 6 air wheels, side mounts, heater, radio, clock. Orig. cost $2,517. Sacrifice for $695. Your car down, balance 12-24 months. 90 day guarantee. OPEN EVERY DAY—9 A. M. TO 10 P. M. State Auto Finance Corp., 3939 Washington-blvd.

BUICKS—1936s as low as $695. Practically new cars, 4 and 2 door touring sedans. Choice of colors. Some with radios, heaters, side mounts, other extras. YOUR CAR OR SMALL DOWN PAYMENT, BAL. 12-24 MOS. FULL GUAR. A. & J. MOTORS, 4040 OGDEN-AV. JUST WEST OF CRAWFORD.

BUICK 1936, $695 2 door 5 pass. de luxe touring sedan; built-in trunk, heater, clock, high grade uphols.; orig. cost $1,084. Also 1936 model 8-41 4 door 5 pass. de luxe touring sedan; heater, clock, radio, all dual equip.; sacr. for $695. Your car down, bal. 12-24 mos. 90 day guar. OPEN EVERY DAY—9 A. M. TO 10 P. M. State Auto Finance Corp., 3939 Washington-blvd.

Buick '35 Sedan, $495 De luxe 5 pass. trunk sedan, radio, heater, dual equip. Car new cost $1,278. Also 1936 de luxe touring sedans at new low prices. Your car down, bal. 2 years; 90 day guar. OPEN EVES., SUN. 2 MIN FROM LOOP. CENTURY FINANCE CORP., 850 JACKSON-BLVD.

BUICK 1934 41 4 door sedan, built-in trunk, white wall tires, heater; like new; only ....$495 West Side Buick Sales, 4666 WASHINGTON-BLVD.

BUICK 1934 61 4 door sedan, built-in trunk, 6 wheels, heater, black finish, now only ....$565 West Side Buick Sales, 4666 WASHINGTON-BLVD.

BUICK, 1936 ....$650 Model 41, 6 wheels, 4 door club sedan. Built-in trunk, heater. Fine condition. No trade in. AMBASSADOR GARAGE, 1331 North Clark-street.

Buick 7 Pass. '35-'34-'33 De Luxe custom sedans; heater, side mts.; many other extras. Low as $495. Terms. 4618 WASHINGTON. "THE BIG STORE."

BUICKS. Models from 1930 to 1936. Lowest prices. Most reasonable terms. JAS. LEVY BUICK CO., 2257 S. Michigan.

BUICK '34 57 SEDAN. 5 wheels, heater, excellent condition, low mileage. Bargain at ....$475 BUICK DEALER, 3742 Lawrence-avenue.

BUICK—1933 7 PASS. SEDAN, $525. BUICK—1935 7 PASS. SEDAN, $895. 5701 Broadway Buick Co.

BUICK—'30 4 DR. SED., A-1 COND. THRU-out, low mileage, priv. party; price $160. See at 743 E. 39th-st. or ph. Kenwood 2131.

BUICK—'34 91 5 PASS. TOUR. COUPE, equipped with radio, heater, spotlight. LINCOLN DEALER, 2825 Sheffield-avenue.

BUICK—1935 CONVERTIBLE COUPE. LIKE new. Privately owned and driven as an extra car. Phone State 5620.

BUICK—'35-41 4 DOOR TRUNK SED.; 6 wheels; h. w. htr.; $495. 4635 Washington.

BUICK—'33 66 SPORT COUPE. HEATER; excellent condition. 5043 Broadway.

BUICK—1931 COUPE, EXC. COND., GOOD tires, sacr. $125. 3717 N. Western.

CADILLAC 1936, $1,095 4 door 5 pass. de luxe touring sedan; built-in trunk, white wall tires, radio, heater, clock, whipcord upholstery, beautiful dark green; original cost $2,390; just like new. Positively best buy in city. Your car down, balance 12-24 months. 90 day guarantee. OPEN EVERY DAY—9 A. M. TO 10 P. M. State Auto Finance Corp., 3939 Washington-blvd.

CADILLAC '34, $895 Model 10 V-8 5 pass. sedan; motor performs like new; upholstery spotless, finish perfect; must sell car at once. Hill Motors, Packard Dealer, 640 Madison-st., Oak Park.

CADILLAC—'36 5 P. TOUR. SEDAN, 5 steel wheels $1,350
Cadillac, '34 5 pass. sedan. 5 stl. whls.$875
Cadillac, '32 V-12 town sed. 6 w. w...$695
Cadillac, '32 V-12 5 p. coupe. 5 w. w..$495
Cadillac, '29 7 p. sedan; wood whls....$95
Emil Denemark, Inc., 3860 OGDEN-AV. CRAWFORD 4100.

CADILLAC—[2] V-8 AND V-12; NEWEST '31 de luxe sedans; guar. like brand new; haven't a blemish; radio, htr., side mts.; finest money can buy at $295; terms to suit. U. S. AUTO FINANCE CO. 1340 W. 63D.

— — CADILLAC MOTOR CAR CO. — — Closed Thanksgiving day. 2258 Mich.

Chevrolet '36 Tour. Sed. Radio, heater equipped, factory built-in trunk. Also 1935 2 door touring sedan. These cars are practically brand new. As low as $495. Your car down, balance $20 month. Dodge Dealer, 2720 N. Cicero.

CHEVS., 1936s-'35-'34 Used 4 and 2 door sedans, coupes, and touring sedans; all colors; built-in trunks; some with radios, heaters; low as $345, tms. 4618 WASHINGTON. "THE BIG STORE."

CHEV. '32 SEDAN, $219. Best Chevrolet value ever offered. Be sure and see this car today. DODGE DLR., 1019 DAVIS-ST., EVANSTON. EVANSTON CARS ARE BETTER CARS.

CHEV. '31 COACH, $139. Clean, excellent value. See it today. DODGE DLR., 1019 DAVIS-ST., EVANSTON. EVANSTON CARS ARE BETTER CARS.

CHEV.—'36 TOURING SEDAN, TRUNK. $475 $35 OR YOUR CAR DOWN, $20 PER MO. 1937 STATE LICENSE FREE. 1930 MILWAUKEE-AV. ARMITAGE 9167.

CHEVROLET—'35 SEDAN ....$395 SAFETY LANE TESTED. Rad. 2708. Kroll Dodge. 7215 S. Halsted.

CHEV.—'34 MASTER COACH. ORIGINAL black finish; in absolutely immaculate condition. KAILER-YOUNGQUIST, 5043 BROADWAY.

CHEV.—'34 5-PASS. SEDAN..............$295 $10 OR YOUR CAR DN., 30 MO. TO PAY. 1937 STATE LICENSE FREE. 1930 MILWAUKEE-AV. ARMITAGE 9167.

CHEV.—'35 MASTER TRUNK SEDAN; slightly driven; $325. Discount. Also '34 coach, $325. 1111 Chicago-avenue, Evanston.

CHEVROLET—'35 MASTER DE L. COACH; same as new; guaranteed; $465. Also '34 sedan, $395. 2515 Milwaukee-avenue.

CHEV.—1934 MASTER COACH; PERFECT cond. thruout. $350. 2300 W. Madison.

CHEV.—'33 MAS. COACH, EXC. MOT., NEW paint, tires; $25 down. 6640 S. Western-av.

USED AUTOMOBILES FOR SALE.

GOODWIN'S DAILY SPECIALS

'35 Dodge de l. r. s. cpe..$495
'35 Plymouth bus. cpe.. 395
'35 Ford tudor sedan.... 365
'35 Chev. 2 dr. sedan..... 365
'34 Ford tudor sedan.... 295
'32 Plymouth bus. cpe... 165
'31 Chev. r. s. coupe...... 165
'29 Buick std. sedan...... 75
'29 Ford r. s. roadster.... 50

DODGE DEALERS, 5719 BROADWAY

WATCH THIS SPACE FOR THE BEST BUY OF THE DAY. Open All Day.

— — — BLUE SEAL USED CARS — — — HART. DODGE DEALER. 4634 MADISON.

CHEVROLETS

1936 Chev. tr. coach, radio, htr........$595
1936 Chev. conv. coupe.................. 575
1935 Chev. coach 475
1934 Chev. std. sedan................... 375
1934 Chev. coupe 345
1933 Chev. conv. coupe.................. 315
1933 Chev. coach 295
Healy Motor Sales, 7738 STONY ISLAND-AV.

CHEVROLETS '36s $485—sedans, de luxe coupes, genuine repossessed motor cars that are as near to brand new as possible. A down payment in cash or trade of $90 and notes of but $20 a month, including all insurance and interest. [No other charges whatsoever.] WE'RE OPEN ALL DAY THANKSGIVING. 3512 ARCHER

CHEVROLET '36, $445 2 door 5 pass de luxe touring sedan; built-in radio, heater, dual equip. Also three 1936 master 6 de luxe touring sedans; built-in trunks, radio, heater. Sac. big disc. Your car down, bal. 12-24 months. 90 day guar. OPEN EVERY DAY—9 A. M. TO 10 P. M. State Auto Finance Corp., 3939 Washington-blvd.

1936 CHEVROLETS ONLY $25 A MONTH MOST COMPLETE STOCK IN CHICAGO. "Safety Lane Tested" 139 CARS, ALL MAKES, ALL PRICES. RUBY CHEV., INC. USED CAR DEPT. 7158 STONY ISLAND. DOR. 2310.

Chev.—Newest '36 Town Sed. Built-in trunk, air wheels, dual equipment. Very low mileage. $465. $100 dn. or your old car. 12-24 mo. to pay. See Carl Peteren. Call Cal. 6155. Mich. Ave. Chev., 2345 Mich.

CHEVROLETS '35s-'36s. Master 4 door sedans; knee action many extras, beautiful cars; choice of colors as low as $395. See today. KELLY-HEETER, 790 MILWAUKEE-AVENUE.

CHEV.—LATEST '36 TOWN SEDAN; TRK.; $495. Very low mil. Perf. thruout Chev. Dlr. 1111 Chicago-av. Evanston

CHEVROLET—1931 CONVERTIBLE COUPE, r. s., $110. Wright, 1101 N. Clark.

CHRYSLER AIRFLOW. Here is a '35 Airflow Imperial 8 6-pass. sedan. America's most sought after auto. Heater, de luxe Philco radio, life guard tubes. Other extras. New car warranty. Only $925 RIVIERA MOTOR SALES, PIONEER CHRYSLER DEALER. 5958 BROADWAY. 150 Bargains in Late Model Plymouths, Chryslers, De Sotos, Dodges, Fords, Etc.

CHRYSLER '36 "6," $695 De luxe touring sedan, trunk, overdrive, heater. VOGUE white wall tires. Lorraine light, wheel lork, dual equip. show car. Your car down, bal. 2 years; 90 day guar. OPEN EVES., SUN. 2 MIN. FROM LOOP. CENTURY FINANCE CORP., 850 JACKSON-BLVD.

Chrysler 1934 Airflow, $495. 5 pass. coupe; complete equipment; car must be sold at once; low payment plan. HILL, PACKARD, 640 Madison-st., Oak Park.

CHRYSLER — 1934 AIRFLOW SEDAN; radio, h. w. htr., physician's car, $495. Tms. or trade. Mr. Larsen, 1216 N. Western.

CHRYSLER—LATE MOD.; BIG DISCOUNTS. CHRYSLER-ILLINOIS CO., 2230 Michigan.

DE SOTO—'36 AIRFLOW. SAVE $500. Trunk, 6 pass. sedan, radio, heater, 2 fog lights, spotlight. Car on floor. Also Airflow Sedan, trunk compartment, radio, etc. Cut to $745. FELZ, 1132 DIVERSEY-BOULEVARD.

DE SOTO 1936 AIRFLOW Sedan. Beautiful poly chromatic finish. FLOOR CAR—BIG DISCOUNT LOW TERMS. 24 MONTHS TO PAY. WENZEL MOTORS, INC., 1143 DIVERSEY.

DE SOTO—'33 CONV. SEDAN, 6 WHEELS, new top, black finish, heater, twin horns. KAILER-YOUNGQUIST, 5043 BROADWAY.

DE SOTO—1936 AIRFLOW SEDAN; PRACtically new. Sacrifice. Whitehall 8000.

DODGES

1936 Dodge sedan $645
1935 Dodge trunk sedan.................. 535
1935 Dodge rum. s. coupe................ 495
1934 Dodge sedan 445
1934 Dodge rum. s. coupe................ 395
1934 Dodge conv. coupe.................. 415
Healy Motor Sales, 7738 STONY ISLAND-AV.

DODGE 1936, $575 2 door 5 pass. de luxe tour. sedan; built-in trunk, all dual equip., beau. black. Also 1936 4 dr. 5 pass. de l. tour. sedans, built-in trk., radio, heater, side mts. Sacr. down to $695. Your car dn., bal. 12-24 mos. 90 day guar. OPEN EVERY DAY—9 A. M. TO 10 P. M. State Auto Finance Corp., 3939 Washington-blvd.

DODGE 1935, $465 De luxe model 5 pass. touring sedan; built-in trunk comp., dual horns, wipers, tail lights. Heavy duty tires. First buyer takes it. Your car down, bal. 2 years; 90 day guar. OPEN EVES., SUN. 2 MIN. FROM LOOP. CENTURY FINANCE CORP., 850 JACKSON-BLVD.

DODGES 1936-'35-'34 [24 TO CHOOSE FROM—ALL COLORS.] De Luxe 4 door touring sedans, coupes, and 2 door sedans; built-in trunks, radios, heaters. Low as $325. Terms. Trade. Guar. OAK PARK AUTO FINANCE CORP., "THE BIG STORE." 4618 WASHINGTON-BLVD.

DODGES.

1936 De Luxe Touring Sedan............$595
1935 Touring Sedan.....................$545
1935 De Luxe Sport Coupe...............$495
1934 De Luxe Sedans, 6 wire wheels....$495
PACKARD DEALER, 3325 MONTROSE.

DODGE '34 COUPE, $350. Best Dodge value ever offered. Be sure and see THIS CAR TODAY. DODGE DLR., 1019 DAVIS-ST., EVANSTON. EVANSTON CARS ARE BETTER CARS.

DODGE—'35 7 PASSENGER SEDAN; VERY low mileage; in perfect condition throughout. What price do you offer? Can arrange terms or trade. Crystal Lake 340.

DODGE—'33 DE LUXE 4 DR. SEDAN, $300. $20 OR YOUR CAR DN., $18 PER MO. 1937 STATE LICENSE FREE. 1930 MILWAUKEE-AV. ARMITAGE 9167.

DODGE — 1935 TOURING SEDAN; LIKE new thruout; today's bargain, only $545. McFARLAND KEENAN, 7647 S HALSTED.

DODGE—'31 SEDAN; 6 CYL.; PRICED SPEcially for today at $145. M. J. Lanahan, Inc., 2538 S. Michigan-av.

The Tribune does not knowingly accept automobile advertising which misrepresents the year of the car. If you wish to confirm the year model of a used car advertised in its columns, secure the serial number (which determines the year model) and telephone the Tribune. Superior 0100, Local 328, for verification.

USED AUTOMOBILES FOR SALE.

$95 to $195

'31 Buick Sedan. '31 Hupp Sedan.
'31 Marmon Sedan. '30 Chevrolet Sedan.
'31 Pontiac Sedan. '30 Packard Sedan.
'31 Hupp Coupe. '30 Dodge Sedan.
'31 Studebaker Sedan. '30 Buick Sedan.
'32 Dodge Truck. '30 Nash Sedan.

Dodge Dealer
2720 North Cicero
Your car down, bal. $20 mo.

ONE OF CHICAGO'S LEADING AUTOMOBILE Finance Corporations offer about 20 repossessed automobiles, including Chevrolets, Fords, Nashs, Pontiacs, etc. Sedans and coupes, low as $75; $20-$25 down, and notes of but $8-$10 a month. See all day [Thursday] Thanksgiving at 3512 Archer-avenue.

DODGE
1937s Are Here
OUR TREMENDOUS VOLUME OF BUSINESS COMPELS IMMEDIATE SALE OF
Practically Brand New
1936
4 Door Tour. Sedans
Also '35s, '34s, 33s, 4dr. trunk and 5 pass. sedans. 20 to choose from as low as
$375
90 DAY FACTORY GUARANTEE.
Investigate Today
PRICED TO SELL.
1936s, 1935s, 1934s, 1933s. Plymouths, Fords, Oldsmobiles, Pontiacs, Chevrolets, etc. Some trunk sedans. Variety of equipment and color to choose from.
Your car down, balance $25 month.
See Us Last
The Home of the Dodge Car.
Murphy Motor Sales
Authorized Dodge Dealer. Est. 20 Years.
2720 N. Cicero-av.

DODGE '33 SEDAN, $325.
Best Dodge value ever offered. Be sure and see this car today.
DODGE DLR., 1019 DAVIS-ST., EVANSTON
EVANSTON CARS ARE BETTER CARS.

ESSEX—'29 CPE.; RADIO, ARVIN HTR. GD. cond. $50 cash. Priv. Pritchard. See. 7060.

FORDS CHEAP!

'35 Ford tudor	$345
'32 Ford 4 cyl. coach	185
'32 Ford Victoria	175
'33 Ford tudor	245
'34 Ford fordor	285

Healy Motor Sales,

USED AUTOMOBILES FOR SALE.

WHY PAY MORE?

1936 Plymouth Sedan, W. S. W. tires	$575
1935 De Soto Sedan, radio, heater	$495
1934 Chev. de l. Sedan, trk.; very clean	$385
1931 Dodge Sedan; perf. cond	$135
1929 Olds. Sedan; very clean	$ 69

Newberry, 1025 N. Clark.

GOING OUT OF BUSINESS.
Must sell immediately—'34 Nash Adv. 8 sed., perf. cond. thurout; '30 Reo sed., new paint, exc. tires, mech. perf.; '28 Reo sed., excep. fine for a car of this age. No reasonable offer refused.
PHIL HASTY MOTOR SALES,
1506 Sherman-av., Evanston. University 6194.

GRAHAMS.
Largest selection in middle west.
SEDANS—COACHES—COUPES.
1930 to 1936. $165 to $895.
Bird-Sykes Co., Distributors.
Chicago's Oldest Dealer.
2215 S. Michigan. Cal. 6060.

HUDSON '35 CONV. COUPE.
A stunning sport job finished in soft grey-green with cream colored wheels, factory built-in radio, genuine grain leather upholstery, chromium dual horns, tail lights, spacious rumble seat, etc. Famous Hudson economy and performance, $575.
NO FINANCE CHARGE FOR 1 YEAR.
BUTLER MOTORS, INC., 2512 Michigan.

LA SALLE—'34 CONV. 2-4 CPE., 5 STEEL wheels ... $675
La Salle, '33 5 pass. sed., 5 w. w. ... $595
Emil Denemark, Inc.,
3860 OGDEN-AV. CRAWFORD 4100.

LINCOLN—'28 SED.; GD. MECH. CON.; GD. gen. appear.; htrs. chr. pl. $75 She. 1040.

NASH—'29 4 DOOR SEDAN, A GOOD CAR. Only $35. 2300 W. 63d. Prosp. 0024.

OLDSMOBILE '36, $595
2 door 5 pass. de luxe touring sedan; built-in trunk, heater, clock, dual equip. Also 1936 4 door de luxe touring sedan; radio, heater, clock; orig. cost $1,090. Sac. for $695. Your car down, bal. 12-24 months. 90 day guar.
OPEN EVERY DAY—9 A. M. TO 10 P. M.
State Auto Finance Corp.,
3939 Washington-blvd.

OLDSMOBILES

1934 Oldsmobile coach	$425
1934 Oldsmobile sedan	435
1933 Oldsmobile coach	325

Healy Motor Sales,
7738 STONY ISLAND-AV.

OLDS.—'34 4-DOOR SEDAN, HEATER, DE luxe, jet black finish.
KAILER-YOUNGQUIST, 5043 BROADWAY.

OLDS.—'35 4-DOOR TOUR. SEDAN, FULL de luxe equip., heater, safety glass thruout.
KAILER-YOUNGQUIST, 5043 BROADWAY.

OLDS—'36 4-DOOR TOUR. SEDAN, DE luxe equip., heater, original green finish.
KAILER-YOUNGQUIST, 5043 BROADWAY.

PACKARD 7 SED., '34, $795.
12 cyl.; 6 whls.; radio; black; 7 pass.
2235 Michigan. Vic. 3377.

PACKARD 1936, $785
De luxe mod. 120 touring sedan; built-in trk.; beau. black; dual equip.; 12-24 mos.
4618 WASHINGTON. "THE BIG STORE."

AUTOMOBILE LOANS.

MIND THE COST

CAR BUYERS who have not the full amount on hand to make a cash deal, come to this bank for low rates and liberal terms on auto loans.

CAR OWNERS: Use your car and our auto loan plan when you have use for borrowed money to further your own best interests.

The same low rates apply to loans on new and used cars alike.

Rates and terms on typical time loans secured by automobiles:

Amount You Want.	Total Yearly Charge.	Total Amount of Note.	12 Monthly Deposits.
$ 100	$12.08	$ 112.08	$ 9.34
200	19.00	219.00	18.25
300	23.04	323.04	26.92
400	29.00	429.00	35.75
500	35.08	535.08	44.59
600	41.04	641.04	53.42
700	47.00	747.00	62.25
800	53.08	853.08	71.09
900	59.04	959.04	79.92
1,000	65.00	1,065.00	88.75

We also make co-maker and collateral loans.

PERSONAL LOAN & SAVINGS BANK
81 W. MONROE. FRA. 5700.
Come in—write—or phone.

CASH
in 10 Minutes
on your auto or truck.
20 MONTHS TO PAY.
AVERAGE MONTHLY COST LESS THAN $1.75 ON $100 LOAN.
DEAL DIRECT WITH OWNERS.
Private Consultation Rooms.
WINTER-HIRSCH.
20 Years in Same Location.
1842 S. MICHIGAN
CALUMET 4290.
New West Side Location.
4653 W. MADISON
AUSTIN 1243.
Under State Supervision.
PLENTY OF FREE PARKING SPACE.

AUTOMOBILES WANTED.

CASH FOR YOUR CAR.
We pay off your notes or mortgages, give you cash or another car for your equity.

HOME FURNISHINGS.
(See Also Household Appliances.)

Furniture and Dept. Stores.
NEW ALLOTMENT OF Grand Rapids Factory and Furn. Mart Samples
FROM NOVEMBER SHOW
SAVE 60%
CLOSED TODAY.

7 pc. Dining Rm. Set; walnut or oak	$37
8 pc. Dining Rm. Set; walnut or oak	$55
8 pc. Mahog. Duncan Phyfe Din. Rm. Set	$79
9 pc. Dining Room Sets	$75 to $125
2 pc. Living Rm. Sets; all styles	$17 to $99
Sofas and Love Seats	$15 to $49
Pull Up and Lounge Chairs	$3 to $19
3 pc. Bedroom Sets; close-outs	$19 to $89
TWIN BEDROOM SETS	$39 to $95
5 pc. Dinette Sets	$6 to $24
Twin Studio Couches	$8 to $25
Wood Beds, Twin and Full Size	$5 to $12
Odd Dressers, Chests, Buffets, Tables, China Cabinets, Vanities, Desks	$6 to $19

RUG BUYERS, ATTENTION!
9x12 colonial, moderne, Persian and Chinese designs ... $7.75 to $45
9x12 solid tone and twist weaves $13.50 to $39
TWO SHOWROOMS.
201 E. OHIO
1 block east of Michigan at 600 North. Second Floor. Delaware 9020.
4750 Washington
AT CICERO-AVENUE. COLUMBUS 9609.

471 E. OHIO-ST.
CORNER LAKE SHORE-DRIVE.
[On the lake front.]
Furn. Mart Samples
OFFERED TO THE PUBLIC.
OPEN EVENINGS TO 9 P. M.
ALL NEW HIGH GRADE FURNITURE.
THESE SAMPLES MUST BE SOLD.
9x12 rugs ... $7.75-$69
2 piece living room sets ... $29-$98
3 piece bedroom sets ... $22-$80
7-8-9 piece dining room sets ... $39-$98
HUDGIN. TERMS. DEL. 5824.

FACTORY DISTRIBUTORS
Save Up to 60% on Samples.

$60 Parlor Sets, now	$29
3 piece Walnut Bedroom Sets	$32
7-8-9 piece Dining Room Sets	$35
9x12 Wilton Velvet Rugs	$16
Twin Studio Couches	$14
5 piece Oak Breakfast Sets	$12

OPEN EVES. 10 P. M.; SUNDAY 5 P. M.
4535 WASHINGTON-BLVD.
CREDIT IF DESIRED.

WAREHOUSE SALE.
NEW FURNITURE MART SAMPLES.
3 pc. bedr. set, $32.50 7 pc. din. set, $29.50
2 pc. parl. sets ... $28 9x12 rugs ... $14.50
NO MONEY DOWN. PAY $1 WEEK.
BENGSON WAREHOUSE,
[Est. 30 yrs.] 3919-29 Milwaukee-av.
Tues., Thurs., Sat. to 10 p. m.; Sun., 11 to 4.

Furniture Mart Samples.

[illegible]

Paintings and Decorating.
PRUDEN PAINTING DECOR., CALC., ETC. —Guar. Reas. See us first. Buck. 0715.

Piano Tuning.
PIANOS TUNED, $2; 21 YEARS' EXP. REpairing; reas.; guar. Cole. Republic 5218.

Rug Cleaning.
9X12 DOM., $1.25; 2 FOR $2.25; THORO cleaning. A-Z Cleaners. Longbeach 0568.

$1.25 9X12 THOR. CLND. BOTH SIDES. Exp. repair. M. & H. Cleaners. Ked. 1614.

BARTER AND EXCHANGE.

WHAT HAVE YOU TO TRADE, USED CAR, fur coat or what for equity in R. E.? Address M J 76, Tribune.

HAVE CLEAR LOT TO EXCH. FOR ANYthing of value. 310 S. Michi; rm. 814.

TERMS OF SUBSCRIPTION OF THE TRIBUNE.

Order for mail subscriptions must be accompanied by remittance to cover.

Rates in Illinois [outside Chicago], Indiana, Iowa, Michigan and Wisconsin:

Daily without Sunday, one year, $[illegible]; six months, $2.50; three months, $1.25; two months, $1; one month, 50 cents.

Daily with Sunday, one year, $12.50; six months, $6.25; three months, $3.15.

Sunday only, one year, $7.50; one month, $1.00.

Rates of subscription in postal zones 3 and 4 [measured from Chicago] outside of Illinois, Indiana, Iowa, Michigan, and Wisconsin:

Daily without Sunday, one year, $7.50; one month, $1.00.

Sunday only, one year, $7.50; one month, $1.00.

Daily and Sunday, one year, $15.00; one month, $2.00.

Rates of subscription in zones 5, 6, 7, and 8 [measured from Chicago], Canada, Mexico, and foreign:

Daily without Sunday, one year, $12.00; one month, $1.50.

Sunday only, one year, $7.50; one month, $1.00.

Daily and Sunday, one year, $19.50; one month, $2.50.

Give postoffice address in full, including county and state. Remit in express money order, draft, or in registered letter at our risk to The Tribune company, publishers, Tribune Square, Chicago.

We cannot be responsible for currency sent through the mail!

Persons wishing to take The Tribune by carrier may order it by postal card or telephone Superior 0100. When delivery is irregular make complaint.

All unsolicited manuscripts, articles, letters, and pictures sent to The Tribune are sent at the owner's risk and The Tribune company expressly repudiates any liability or responsibility for their safe custody or return.

MEMBER OF THE ASSOCIATED PRESS.

The Associated Press is exclusively entitled to the use for publication of all news dispatches credited to it or not otherwise credited to this paper, and also to the local news published herein.

All rights of republication of special dispatches herein also are reserved.

Japan and Germany Unite Against Communism—Three Bandits Killed in Gary—First Picture of Mrs. Taylor

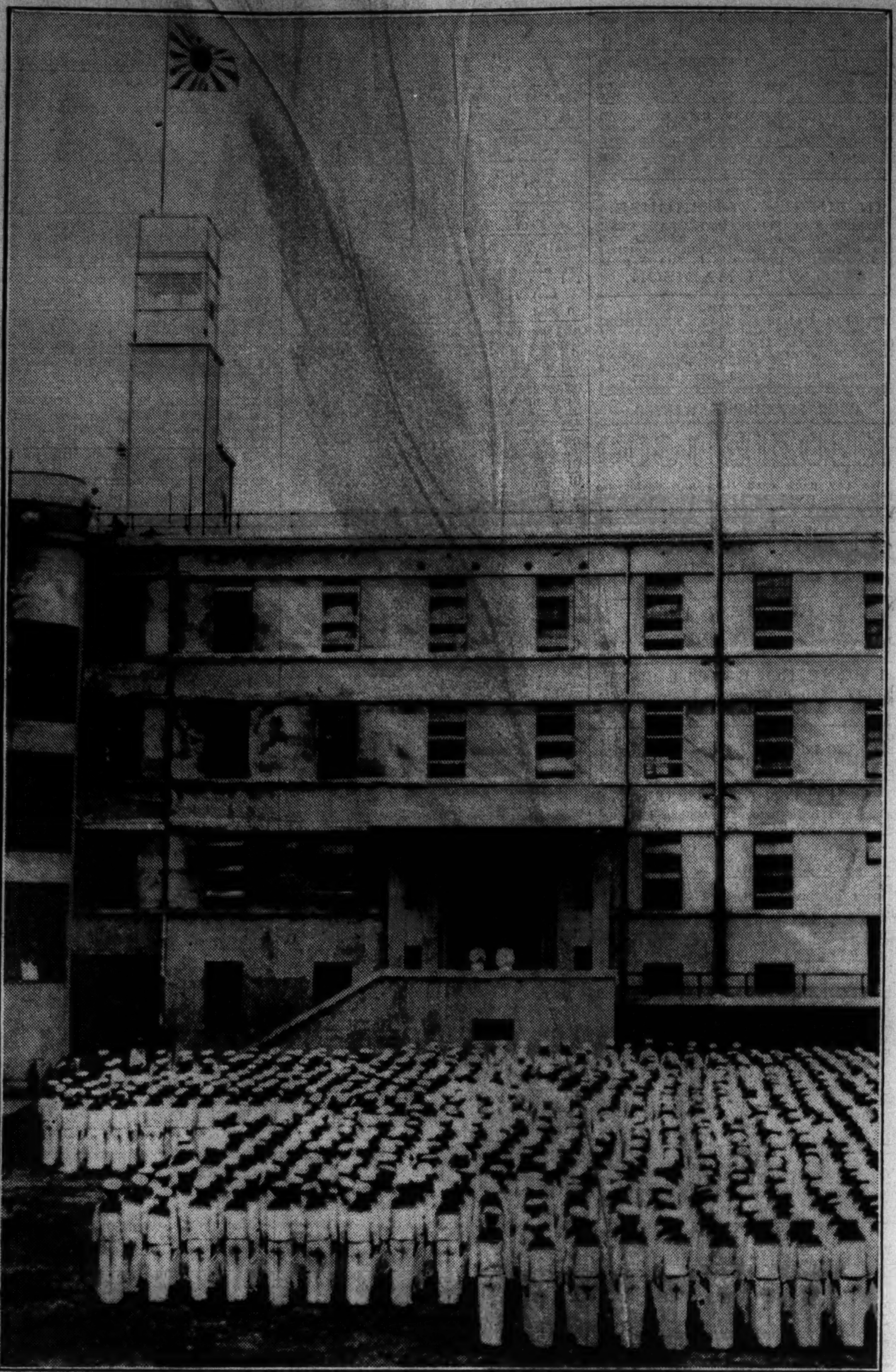

JAP TROOPS RECEIVING INSTRUCTIONS INSIDE SHANGHAI BARRACKS— One of the few pictures ever taken on the inside of the modern Japanese barracks in the International Settlement of Shanghai. The photographer who took this picture was seized and executed when he returned to attempt to take another like it. His home was also raided.

[Copyright: 1936: By The Chicago Tribune.] (Story on page 19.)

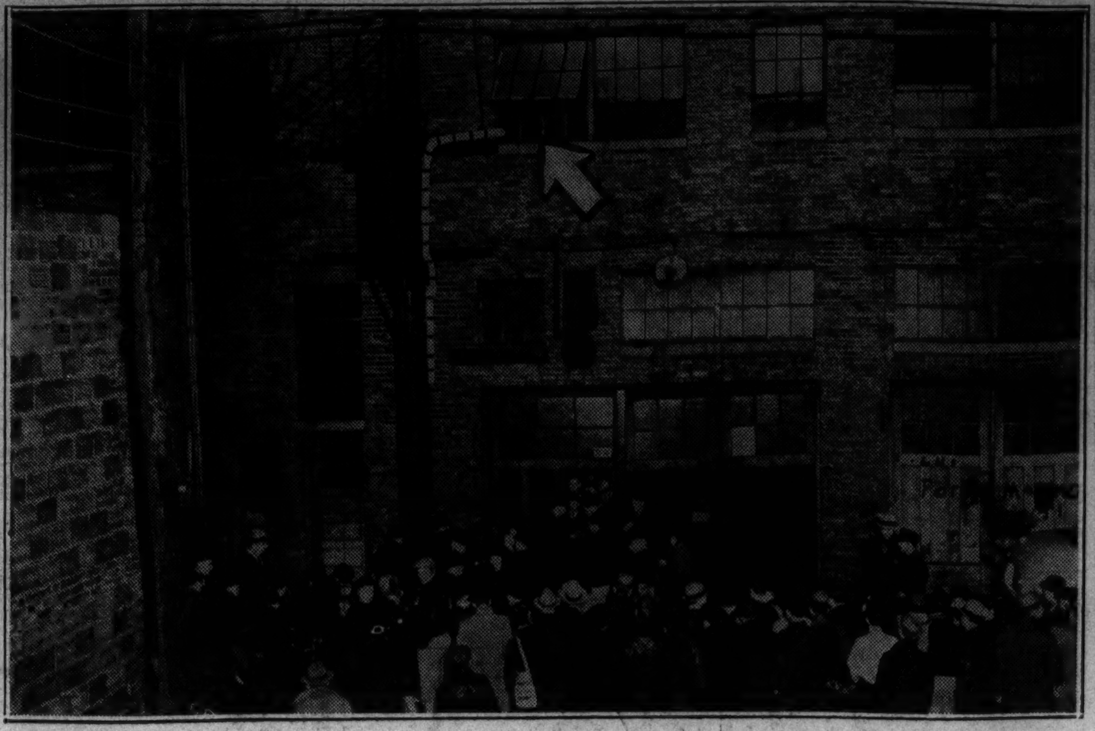

[TRIBUNE Photo.]

THREE ROBBERS SHOT IN ATTEMPTED ESCAPE—Picture shows rear of gambling establishment in Gary where policemen killed three bandits and captured fourth after daring holdup. Arrow points to window from which men climbed and dotted line shows course of their descent down telephone pole when police opened fire. (Story on page 1.)

GERMANY AND JAPAN UNITE AGAINST COMMUNISM—This picture, taken yesterday in Berlin and sent by radio to New York, thence by wire to Chicago, shows signing of German-Japanese agreement to "protect European culture and civilization." Viscount Mushakoji is signing as Joachim von Ribbentrop of Germany looks on.

[Associated Press Wirephoto.] (Story on page 1.)

FIRST PICTURE OF MRS. VERNA TAYLOR— Exclusive photo of Mrs. Verna Garr Taylor, who was found shot to death on roadside near New Castle, Ky. Brig. Gen. Henry H. Denhardt, her fiance, has been charged with murder and is now in jail in Louisville.

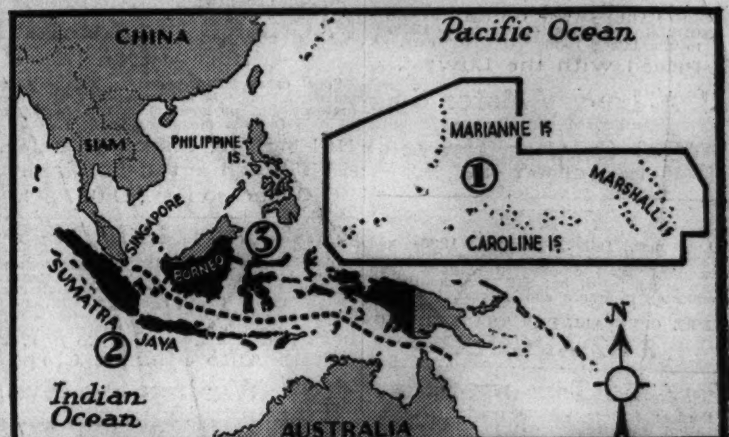

NAZIS RENOUNCE PRE-WAR POSSESSIONS— (1) In return for Japanese permission to have free hand for raw materials trade purposes in Sumatra and Java. (2) Of Dutch East Indies (in black only). (3) For its own trade expansion. (Story on page 1.)

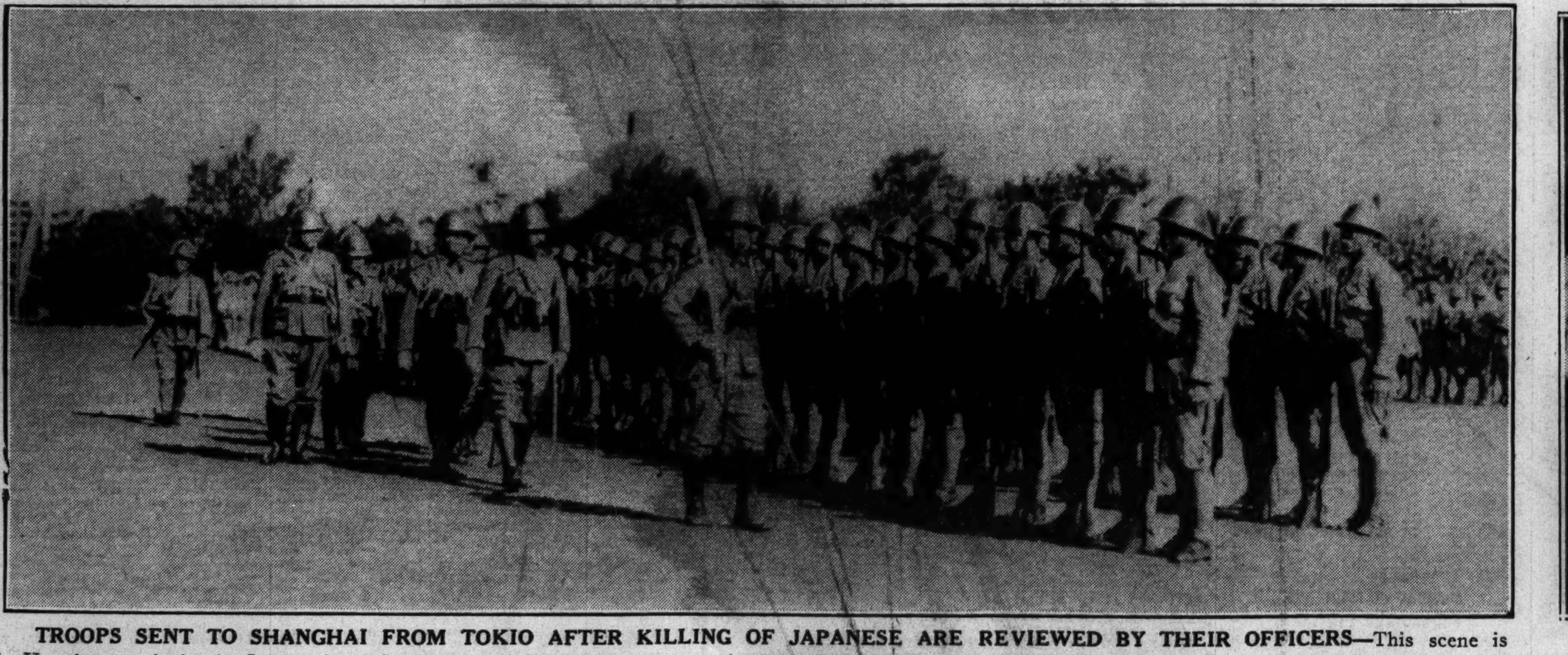

TROOPS SENT TO SHANGHAI FROM TOKIO AFTER KILLING OF JAPANESE ARE REVIEWED BY THEIR OFFICERS—This scene is in Hongkew park, in the International Settlement of Shanghai and was taken this fall at the risk of the photographer's life. It shows fully equipped Jap troops being reviewed by officers. Despite the rigid censorship of the Japanese, a photographer with a hidden camera equipped with telephoto lens was able to snap the pictures presented on this page. It cost him his life because he was caught. The Jap commanders attempt to prevent disclosure of the type of equipment being used in the "Chinese campaign."

[Copyright: 1936: By The Chicago Tribune.] (Story on page 19.)

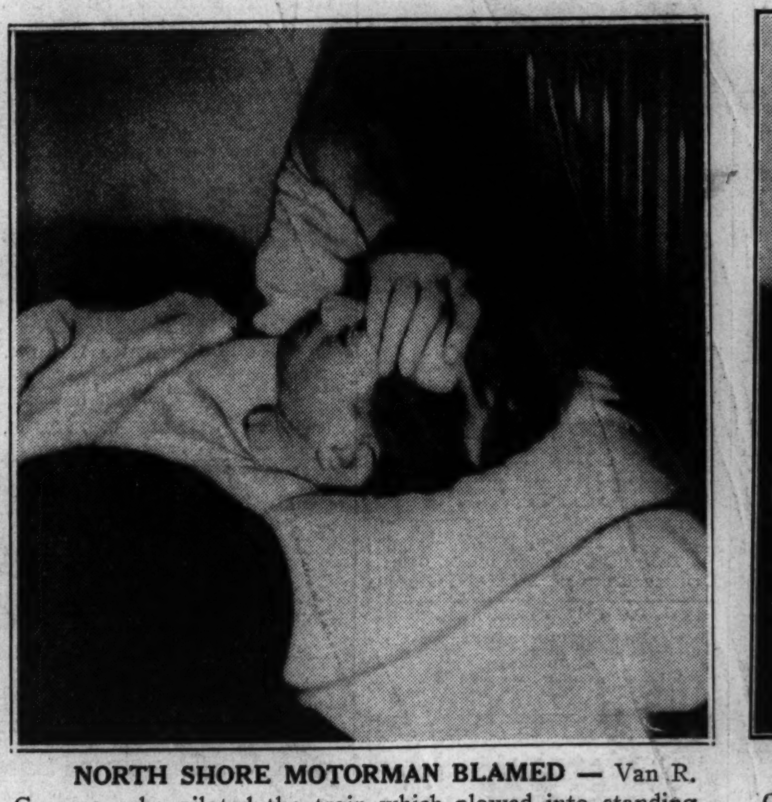

NORTH SHORE MOTORMAN BLAMED — Van R. Grooms, who piloted the train which plowed into standing "L" train Tuesday evening, is suffering from shock, cuts and bruises in St. Francis hospital, Evanston.

[TRIBUNE Photo.] (Story on page 1.)

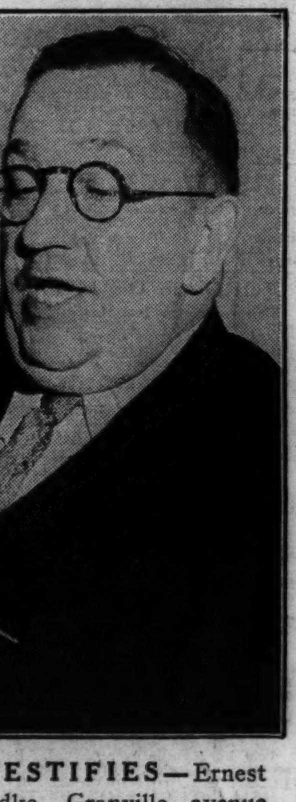

TESTIFIES—Ernest Gaedke, Granville avenue towerman, tells his version of fatal "L" crash. (Story on page 1.)

[Copyright: 1936: By The Chicago Tribune.]

LATEST TYPE OF JAPANESE ARMORED CARS PARADED THROUGH INTERNATIONAL SETTLEMENT AFTER CLASHES—This exclusive picture shows Jap armored cars on parade to menace Chinese after the August and September "incidents," which have added fuel to the fire of hatred existing between China and Japan. The cars are built for street fighting and the turrets mount two .50 caliber machine guns in water jackets. The cars cannot operate outside the International Settlement because the Chinese roads are too rough. (Story on page 19.)

HEAVY TANKS AMONG WAR MACHINES PARADED BEFORE CHINESE— This heavy Japanese tank was photographed secretly in Shanghai when it was paraded through streets following one of numerous fall slayings of Japanese subjects. It carries .50 caliber machine guns and 37 mm. cannon as well as lighter .30 caliber guns, standard for smaller tanks.

[Copyright: 1936: By The Chicago Tribune.] (Story on page 19.)